



*"The Professional Approach to Ecology"*

<b>To:</b> Mr. Tyler Hartman <b>Address:</b> Village of Orland Park 14700 Ravinia Ave. Orland Park, IL 60462	<b>Contact:</b> Brad Millis <b>Phone:</b> 630-512-1137 <b>Email:</b> <a href="mailto:bmillis@v3co.com">bmillis@v3co.com</a>
<b>Project Name:</b> <b>Municipal Basin</b>  <b>Project Address:</b> West Ave and Treetop Dr Orland Park, IL	<b>Date:</b> 12/4/2024  <b>Ref No.</b> PER17290

V3 Construction proposes to perform the following work:

Item	Item Description	Qty	Unit	Unit Price	Total Price
<b>BASE BID</b>					
1.0	Prairie Seeding	8.8	AC	\$ 1,575.00	\$ 13,844.25
2.0	Wetland Seeding	24.2	AC	\$ 1,950.00	\$ 47,209.50
3.0	Plug Planting	71736.0	EA	\$ 4.63	\$ 332,137.68
4.0	Annual Weed Control	3.0	YEARS	\$ 66,865.00	\$ 200,595.00
<b>Subtotal - BASE BID:</b>					<b>\$ 593,786.43</b>
<b>TOTAL BASE BID:</b>					<b>\$ 593,786.43</b>

V3 Construction proposes the following alternates in addition to the base bid:

Alt. 1	2028 Weed Control	1.0	YEARS	\$ 45,200.00	\$ 45,200.00
Alt. 2	2029 Weed Control	1.0	YEARS	\$ 45,200.00	\$ 45,200.00
<b>TOTAL BASE BID PLUS ALTERNATES:</b>					<b>\$ 684,186.43</b>



**"The Professional Approach to Ecology"**

<b>To:</b> Mr. Tyler Hartman <b>Address:</b> Village of Orland Park 14700 Ravinia Ave. Orland Park, IL 60462	<b>Contact:</b> Brad Millis <b>Phone:</b> 630-512-1137 <b>Email:</b> <a href="mailto:bmillis@v3co.com">bmillis@v3co.com</a>
<b>Project Name:</b> <b>Municipal Basin</b> <b>Project Address:</b> West Ave and Treetop Dr Orland Park, IL	<b>Date:</b> 12/4/2024 <b>Ref No.</b> PER17290

**Project Notes:**

- 1.0 Contract will be invoiced at the units and rates indicated herein.
- 2.0 Herbicides will be applied for control of invasive weed species and will occur between April and October of each year.
- 3.0 Site stewardship includes chemical and mechanical weed control activities to control invasive and nuisance herbaceous and woody vegetation.
- 4.0 Prescribed burns are targeted for execution between fall and spring of the following year. Actual schedule will be dependent upon permitting and appropriate field conditions.
- 5.0 Prescribed burns do not guarantee the protection and survivorship of any landscape material located within or immediately adjacent to the burn area.
- 6.0 Invoicing will be issued for prescribed burn preparation at the time the permit is issued. If the burn is delayed beyond the expiration of the permit, additional charges will apply to complete a second iteration of the permit documents and reapply for the permit.
- 7.0 Burns are anticipated to be completed in a single mobilization. If a burn is terminated prior to completion for any reason, the burn will be invoiced as a prorated portion of the total cost based on acreage completed and the mobilization of equipment and personnel. The fee for completing the burn will be evaluated and additional costs will be presented to the client for approval.
- 8.0 Site monitoring will be performed throughout the growing season to evaluate vegetation establishment, species diversity, weed pressure, and other items that may affect the overall performance of the native vegetation.
- 9.0 This proposal will be executed in accordance with the attached terms and conditions.

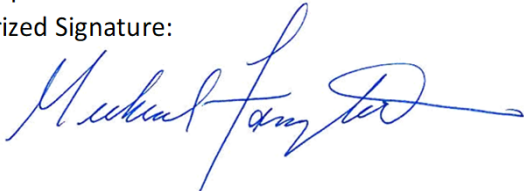
<b>ACCEPTED:</b> The above prices, specifications and conditions are satisfactory and <b>Purchaser:</b> _____ <b>Signature:</b> _____ <b>Printed Name:</b> _____ <b>Date:</b> _____	<b>CONFIRMED:</b> V3 Companies Authorized Signature:  <b>Printed Name:</b> Michael Famiglietti, P.E. Vice President
----------------------------------------------------------------------------------------------------------------------------------------------------------------------------------------------------	------------------------------------------------------------------------------------------------------------------------------------------------------------------------------------------------------------------------

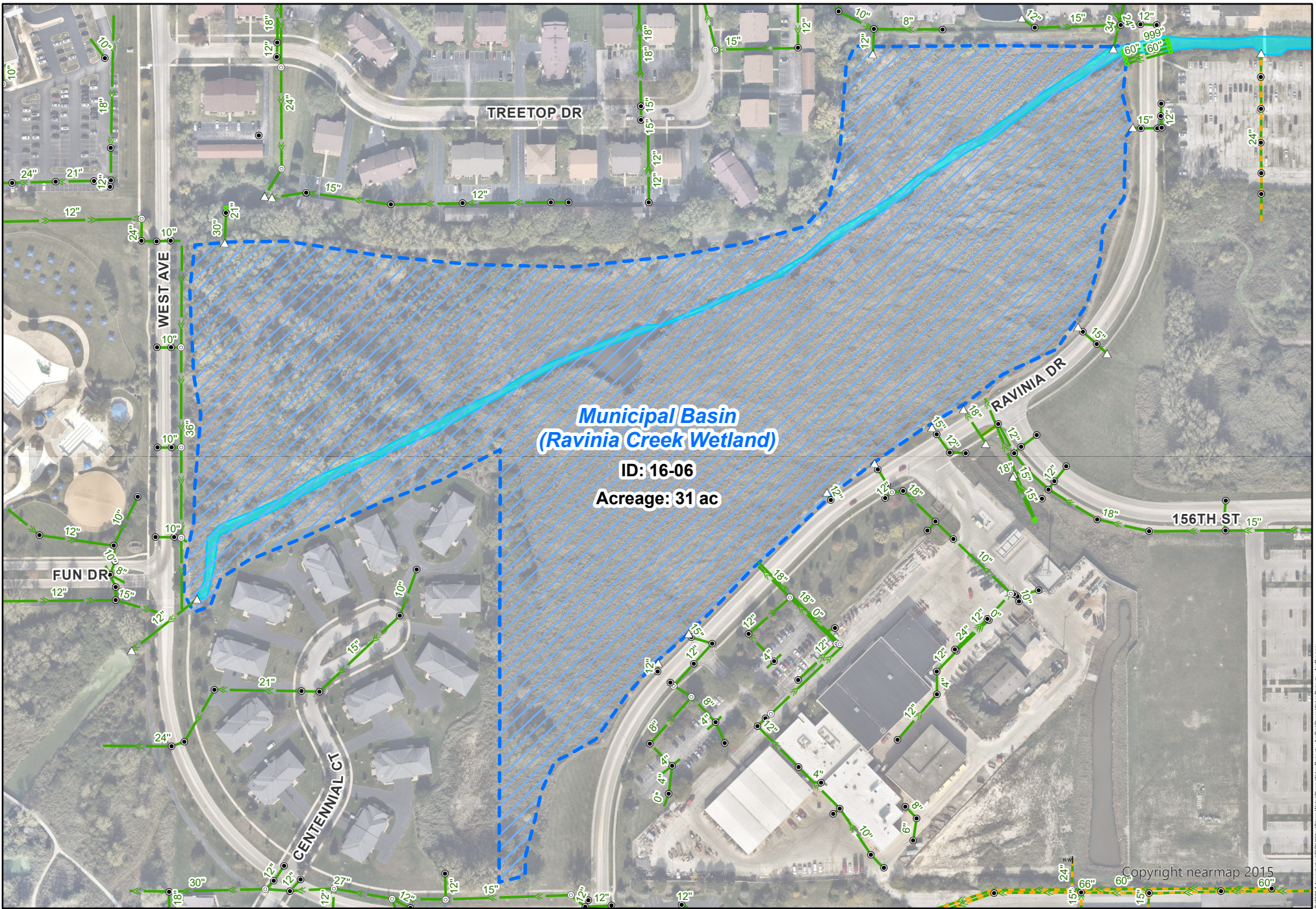

**Municipal Basin  
(Ravinia Creek Wetland)**

**ID: 16-06**  
**Acreage: 31 ac**



**Village of Orland Park, IL  
Municipal Basin  
Boundary and Acreage**

- Ravinia Creek Wetland
- Public Creek
- VOP Storm Sewer
- Private
- Unknown Storm Sewer
- Storm Manhole
- Catch Basin
- Flared End Section
- Open End
- Headwall

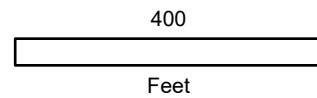

This map is for reference only. The Village makes no representations as to the accuracy of the depicted utility locations or sizes. The data is subject to change without notice. The Village of Orland Park assumes no liability in the use or application of the data. Reproduction or redistribution is forbidden without the expressed written consent from the Village of Orland Park.

Copyright nearmap 2015

Created: 3/25/2022

© 2021 Administration/CE/SU/Inlet/Storm Water Projects - ACP/Storm Water Projects - ACP/Storm