

PLAT OF ANNEXATION

TO THE VILLAGE OF ORLAND PARK

11249 W. 167TH STREET, ORLAND PARK, ILLINOIS

LEGAL DESCRIPTION:

THE EAST 570.78 FEET OF THE EAST HALF OF THE NORTHEAST QUARTER OF SECTION 30, TOWNSHIP 36 NORTH, RANGE 12 EAST OF THE THIRD PRINCIPAL MERIDIAN, (EXCEPT THAT PART LYING SOUTH OF THE NORTHERN LINE OF LOTS 88 AND 91 IN THE GRASSLANDS SUBDIVISION, AS MONUMENTED AND OCCUPIED ACCORDING TO THE PLAT THEREOF RECORDED FEBRUARY 20, 1996 AS DOCUMENT NUMBER 96129697, AND ALSO EXCEPTING THEREFROM THE NORTH 50 FEET OF THE EAST 110 FEET CONVEYED TO THE STATE OF ILLINOIS BY DOCUMENT NUMBER 89447048) IN COOK COUNTY, ILLINOIS.

PINs 27-30-201-007-0000 AND 27-30-201-019-0000

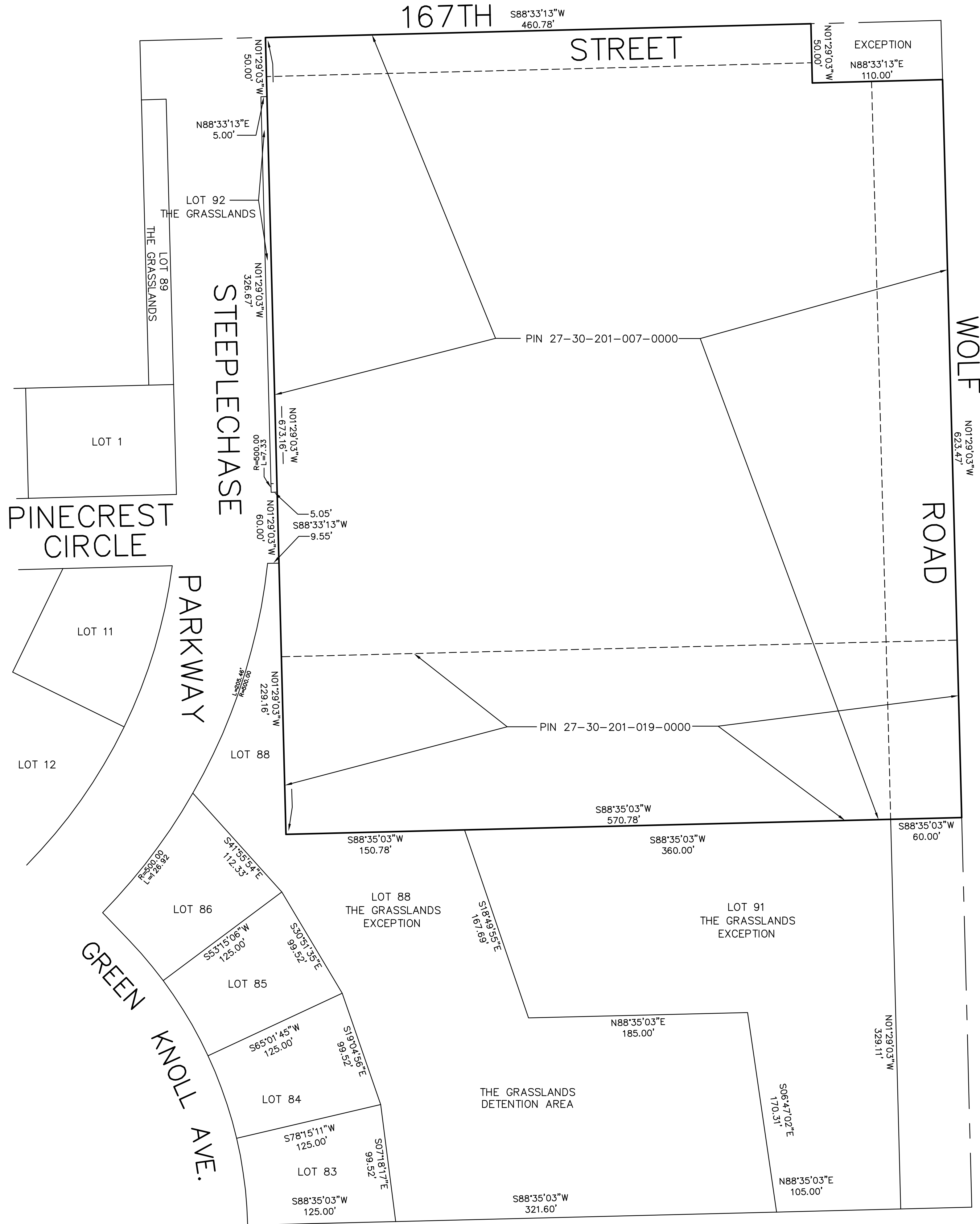

SURVEYORS CERTIFICATE

STATE OF ILLINOIS)
)SS
 COUNTY OF WILL)

I, MATTHEW DUNN, ILLINOIS PROFESSIONAL LAND SURVEYOR NUMBER 035-003107 DO HEREBY CERTIFY THAT I HAVE PREPARED THE PLAT HERON DRAWN FROM PREVIOUS PLATS AND RECORDS FOR THE PURPOSE OF ANNEXING THE SAME AS SHOWN IN THE ABOVE DEPICTION. DIMENSIONS ARE SHOWN IN FEET AND DECIMAL PARTS THEREOF AND BEARINGS ARE DERIVED FROM STATE PLANE COORDINATES AS MEASURED IN THE FIELD.

DATED: AUGUST 3RD, 2015

ILLINOIS PROFESSIONAL LAND SURVEYOR #035-003107
 MY LICENSE EXPIRES NOVEMBER 20, 2016



NOTE: PLEASE RETURN ONE RECORD COPY TO:
 MATTHEW DUNN P.E., P.L.S.
 LINCOLNWAY ENGINEERING AND LAND SURVEYING LTD.
 846 REGENT ST.
 NEW LENOX, IL 60451

LESL NO. 150501

PREPARED BY:
LINCOLNWAY
 ENGINEERING AND LAND SURVEYING LTD.
 846 REGENT STREET, NEW LENOX, IL. 60451
 PHONE (630)301-1325

