

MidwestMechanical

Building Efficiency and Sustainability



A Service Logic Company

Proposal For:

Village of Orland Park

Orland Park Recreation
Administration Window
Blinds

INSTALLATION PROPOSAL

By and Between:

Contractor Performing Work:
Midwest Mechanical Group, Inc.
801 Parkview Boulevard
Lombard, IL 60148

Customer:
Village of Orland Park
14700 S. Ravinia Ave.
Orland Park, IL 60462-3167

PROJECT LOCATION:

Orland Park Parks and Recreation
14600 S. Ravinia Ave.
Orland Park, IL 60462-3167

PROJECT DESCRIPTION: RecAdmin Blinds

Date: 3/20/2025

RQN: 2025032501

This project involves the removal and disposal of existing mini blinds and the installation of new roller shades and mini blinds on both the North and South sides of the building at 14600 S Ravinia Ave.

OUR PROPOSAL INCLUDES THE FOLLOWING SCOPE OF WORK:

North Side of Building:

Products to be Installed:

- 38 Roller Shades
- 13 Mini Blinds

Specifications:

- Roller Shades: Metal Fascia, Continuous Cord Loop System, 1% Openness Fabric, White Gray
- Mini Blinds: 1-inch Slat Size, Cordless manually Operated

Scope of Services:

- Removal and disposal of all existing mini blinds
- Installation of new roller shades and mini blinds in the designated locations

South Side of Building:

Products to be Installed:

- 50 Roller Shades
- 18 Mini Blinds

Specifications:

- Roller Shades: Metal Fascia, Continuous Cord Loop System, 1% Openness Fabric, White Gray
- Mini Blinds: 1-inch Slat Size, Cordless Manually Operated

Scope of Services:

- Removal and disposal of all existing mini blinds
- Installation of new roller shades and mini blinds in the designated locations

Exclusions/Clarifications

1. No abatement beyond areas within the scope of work areas listed above.
2. No HVAC modification or work on systems or equipment outside the area listed above.

3. *No removal of radiation components in the gymnasium.*
4. *No sprinkler or life safety work*
5. *No general contracting work such as painting (walls, ceilings, duct, etc), flooring, millwork, or floor tiling unless specified above.*
6. *No cleaning services except for broom cleaning.*
7. *In observance of current factory production and material distribution volatilities, Midwest Mechanical can only guarantee the firm pricing and/or lead time estimations (as stated within) for a period of 20 business days from the date of this proposal. As such, any authorizations to proceed which are received beyond this time period may be subject to a revised final contract pricing and/or lead time projection to reflect market conditions at the time of The Customer's acceptance*
8. *The blinds on the north side of the building may be subject to change based upon the new windows that will be installed.*

PRICING SUMMARY:

The price for the above scope of work and materials is:

North Side.....	\$16,500.00
South Side.....	\$23,300.00
Total.....	\$39,800.00

The terms of payment for this project: 25% upon approval, and progress billing up to completion.
 Midwest Mechanical looks forward to exceeding your expectations during and after the project. Please feel free to contact me at (630)487-5961 with any questions or concerns.
 Best Regards,

Dan Brandolino
 Vice President- Public Sector

Approved By: _____

Date: _____

CONTRACT AGREEMENT - TERMS AND CONDITIONS

1. Applicability. These terms and conditions (these “**Terms**”) are the only terms which govern the sale of the goods (“**Goods**”) and services (“**Services**”) by MIDWEST MECHANICAL (“**Seller**”) to The Village of Orland Park (“**Buyer**”). The accompanying [quotation/confirmation of sale/invoice] (the “**Sales Confirmation**”) and these Terms (collectively, this “**Agreement**”) comprise the entire agreement between the parties, and supersede all prior or contemporaneous understandings. These Terms prevail over any of Buyer’s general terms and conditions of purchase regardless whether or when Buyer has submitted its purchase order or such terms. Fulfillment of Buyer’s order does not constitute acceptance of any of Buyer’s terms and conditions and does not serve to modify or amend these Terms. In the event of a conflict between the risk-shifting terms contained in these general terms and conditions and in the Sales Confirmation, the terms contained in these general terms and conditions shall control and prevail.
2. Delivery of Goods and Performance of Services. The Goods will be delivered within a reasonable time after the receipt of Buyer’s purchase order, subject to availability of finished Goods. Seller shall not be liable for any delays, loss, or damage in transit. Unless otherwise agreed in writing by the parties, Seller shall deliver the Goods to the location described in the Sales Confirmation (the “**Delivery Point**”) using Seller’s standard methods for packaging and shipping such Goods. Seller shall use reasonable efforts to meet any performance dates to render the Services specified in the Sales Confirmation, and any such dates shall be estimates only. With respect to the Services, Buyer shall (i) cooperate with Seller in all matters relating to the Services and provide such access to Buyer’s premises, and such office accommodation and other facilities as may reasonably be requested by Seller, for the purposes of performing the Services; (ii) respond promptly to any Seller request to provide direction, information, approvals, authorizations, or decisions that are reasonably necessary for Seller to perform Services in accordance with the requirements of this Agreement; and (iii) obtain and maintain all necessary licenses and consents and comply with all applicable laws in relation to the Services before the date on which the Services are to start.
3. Shipping Terms. Delivery of the Goods shall be made FOB as set forth in the Sales Confirmation.
4. Title and Risk of Loss. Risk of loss passes to Buyer upon delivery of the Goods at the Delivery Point. Title passes to Buyer only upon payment for the Goods in full.
5. Buyer’s Acts or Omissions. If Seller’s performance of its obligations under this Agreement is prevented or delayed by any act or omission of Buyer or its agents, subcontractors, consultants, representatives, or employees, Seller shall not be deemed in breach of its obligations under this Agreement or otherwise liable for any costs, charges, or losses sustained or incurred by Buyer, in each case, to the extent arising directly or indirectly from such prevention or delay.
6. Nonconforming Goods. Buyer shall inspect the Goods immediately upon receipt. Buyer will be deemed to have accepted the Goods unless it notifies Seller in writing of any Nonconforming Goods within 1 day after the Inspection Period and furnishes such written evidence or other documentation as required by Seller.
7. Price. Buyer shall purchase the Goods and Services from Seller at the prices (the “**Price[s]**”) set forth in Seller’s published price list in force as of the date of the Sales Confirmation. All Prices are exclusive of all sales, use, and excise taxes, and any other similar taxes, duties, and charges of any kind imposed by any government.
8. Payment Terms. Buyer shall pay all invoiced amounts due to Seller within 10 days from the date of Seller’s invoice. Buyer shall pay interest on all late payments at the lesser of the rate of 1.5% per month, calculated daily and compounded monthly. Buyer shall reimburse Seller for all costs incurred in collecting any late payments, including, without limitation, attorneys’ fees. Buyer shall not withhold payment of any amounts due and payable by reason of any set-off of any claim or dispute with Seller, whether relating to Seller’s breach, bankruptcy or otherwise. Buyer shall not leave any of the Goods or Services furnished or installed by Seller in operation until the customer has approved and accepted same and paid Seller the billed Price for such Goods and Services in full.
9. Limited Warranty. Seller warrants to Buyer that for a period of one (1) year from the date of shipment of the Goods (“**Warranty Period**”), that such Goods will materially conform to the specifications set forth in Seller’s published specifications in effect as of the date of manufacture. Seller warrants to Buyer that it shall perform the Services using personnel of required skill, experience, and qualifications and in a professional and workmanlike manner in accordance with generally recognized industry standards for similar services and shall devote adequate resources to meet its obligations under this Agreement. This workmanship warranty will terminate one (1) year from the date Services were performed. **EXCEPT FOR THE WARRANTIES SET FORTH IN THIS SECTION, SELLER MAKES NO WARRANTY WHATSOEVER WITH RESPECT TO THE GOODS OR SERVICES, INCLUDING ANY (a) WARRANTY OF MERCHANTABILITY; OR (b) WARRANTY OF FITNESS FOR A PARTICULAR PURPOSE; OR (c) WARRANTY OF TITLE; OR (d) WARRANTY AGAINST INFRINGEMENT OF INTELLECTUAL PROPERTY RIGHTS OF A THIRD PARTY; WHETHER EXPRESS OR IMPLIED BY LAW, COURSE OF DEALING, COURSE OF PERFORMANCE, USAGE OF TRADE, OR OTHERWISE.** Products manufactured by a third party (“**Third Party Product**”) may constitute, contain, be contained in, incorporated into, attached to or packaged together with, the Goods. Third Party Products are not covered by the warranty in Section 119. For the avoidance of doubt, **SELLER MAKES NO REPRESENTATIONS OR WARRANTIES WITH RESPECT TO ANY THIRD-PARTY PRODUCT, INCLUDING ANY (a) WARRANTY OF MERCHANTABILITY; (b) WARRANTY OF FITNESS FOR A PARTICULAR PURPOSE; (c) WARRANTY OF TITLE; OR (d) WARRANTY AGAINST INFRINGEMENT OF INTELLECTUAL PROPERTY RIGHTS OF A THIRD PARTY; IN EACH CASE, REGARDLESS OF WHETHER EXPRESS OR IMPLIED BY LAW, COURSE OF DEALING, COURSE OF PERFORMANCE, USAGE OF TRADE, OR OTHERWISE. SELLER SHALL HAVE NO LIABILITY TO BUYER (AND BUYER HEREBY WAIVES ALL RIGHTS TO RECOVER FROM SELLER) FOR ANY LOSS OR DAMAGE ARISING FROM OR RELATED TO A THIRD PARTY PRODUCT.** Seller shall not be liable for a breach of the warranties set forth herein unless Buyer gives written notice of the defective Goods or Services to Seller within thirty (30) days of the time when Buyer discovers or ought to have discovered the defect. Seller shall not be liable for a breach of the warranty set forth herein if: (i) Buyer makes any further use of such Goods after giving such notice; (ii) the defect arises because Buyer failed to follow Seller’s instructions; or (iii) Buyer alters or repairs such Goods without the prior written consent of Seller. Subject to the limitations herein, with respect to any such Goods during the warranty period, Seller shall, in its sole discretion, either: (i) repair or replace such Goods (or the defective part) or (ii) credit or refund the price of such Goods at the pro rata contract rate provided that, if Seller so requests, Buyer shall, at

Seller's expense, return such Goods to Seller. Subject to the limitations herein above, with respect to any Services subject to a claim under the warranty set forth herein, Seller shall, in its sole discretion, (i) repair or re-perform the applicable Services or (ii) credit or refund the price of such Services at the pro rata contract rate. **THE REMEDIES SET FORTH IN THIS SECTION SHALL BE THE BUYER'S SOLE AND EXCLUSIVE REMEDY AND SELLER'S ENTIRE LIABILITY FOR ANY BREACH OF THE LIMITED WARRANTIES SET FORTH IN THIS SECTION.**

10. Limitation of Liability. IN NO EVENT SHALL SELLER BE LIABLE TO BUYER OR ANY THIRD PARTY FOR ANY LOSS OF USE, MAINTENANCE EXPENSE, CLAIMS OF CUSTOMERS, CLAIMS OF TENANTS, OR CLAIMS OF CLIENTS, LOSS OF REVENUE OR PROFIT OR LOSS OF DATA OR DIMINUTION IN VALUE, OR FOR ANY CONSEQUENTIAL, INDIRECT, INCIDENTAL, SPECIAL, EXEMPLARY, OR PUNITIVE DAMAGES WHETHER ARISING OUT OF BREACH OF CONTRACT, TORT (INCLUDING NEGLIGENCE), OR OTHERWISE, REGARDLESS OF WHETHER SUCH DAMAGES WERE FORESEEABLE AND WHETHER OR NOT SELLER HAS BEEN ADVISED OF THE POSSIBILITY OF SUCH DAMAGES, AND NOTWITHSTANDING THE FAILURE OF ANY AGREED OR OTHER REMEDY OF ITS ESSENTIAL PURPOSE. IN NO EVENT SHALL SELLER'S AGGREGATE LIABILITY ARISING OUT OF OR RELATED TO THIS AGREEMENT, WHETHER ARISING OUT OF OR RELATED TO BREACH OF CONTRACT, TORT (INCLUDING NEGLIGENCE), OR OTHERWISE, EXCEED THE TOTAL OF THE AMOUNTS PAID TO SELLER FOR THE GOODS AND SERVICES SOLD HEREUNDER IN THE IMMEDIATELY PRECEDING ONE (1) YEAR PERIOD.

11. Insurance. During the term of this Agreement, each party shall, at its own expense, maintain and carry insurance in which includes, but is not limited to, commercial general liability (including product liability and liability covering independent contractors) in reasonable amounts. Buyer shall carry all risk property insurance to the full value of the materials and equipment and name Seller as an additional insured.

12. Indemnification. To the fullest extent permitted by law, Buyer shall indemnify, defend, release, and hold harmless Seller, its affiliates, and its and their respective agents, representatives, contractors and employees from and against all claims, damages, losses and expenses, arising out of or resulting from the performance of Services or deliver of Goods hereunder, provided that such claim, damage, loss or expense is caused in whole or in part by any active or passive act or omission of Buyer, anyone directly or indirectly employed by Buyer, or anyone for whose acts Buyer may be liable, regardless of whether it is caused in part by the negligence of Seller.

13. Termination. In addition to any remedies herein, Seller may terminate this Agreement with immediate effect upon written notice to Buyer, if Buyer: (a) fails to pay any amount when due; (b) has not otherwise performed or complied with any of these Terms; or (c) becomes insolvent. In addition, if the project to which the Goods and Services relate is paused for a period of thirty (30) days through no act or fault of Seller, Seller may terminate this Agreement and immediately recover from Buyer payment for all work to date and for any proven loss, including reasonable profit and damages.

14. Confidential Information. All information of Seller disclosed by Seller to Buyer in connection with this Agreement is confidential, solely for the use of performing this Agreement and may not be disclosed or copied unless authorized in advance by Seller in writing. Upon Seller's request, Buyer shall promptly return all documents and other materials received from Seller. This Section does not apply to information that is: (a) in the public domain; (b) known to Buyer at the time of disclosure; or (c) rightfully obtained by Buyer on a non-confidential basis from a third party.

15. Force Majeure. Seller shall not be liable or responsible to Buyer for any failure or delay in fulfilling or performing any term of this Agreement when and to the extent such failure or delay is caused by or results from acts or circumstances beyond the reasonable control of Seller including, without limitation, acts of God, flood, fire, earthquake, explosion, governmental actions, war, invasion, or hostilities (whether war is declared or not), terrorist threats or acts, riot, or other civil unrest, national emergency, revolution, insurrection, epidemic, pandemic, lockouts, strikes or other labor disputes (whether or not relating to either party's workforce), or restraints or delays affecting carriers or inability or delay in obtaining supplies of adequate or suitable materials, materials or telecommunication breakdown or power outage.

16. Miscellaneous. This Agreement is governed by laws of the State in which the Goods are delivered and/or the Services are performed. Provisions of these Terms which by their nature should apply beyond their terms will remain in force after any termination of this Agreement. These Terms may only be amended or modified in a writing stating specifically that it amends these terms and is signed by an authorized representative of each party.

By signing the below line, you are confirming that you have read and understand this paragraph and that you agree to the Terms and Conditions listed above.

Signature:

Date:

Product Information Guide

Riviera® Commercial

HORIZONTAL ALUMINUM BLINDS

MANUAL CORDLESS BLINDS

HunterDouglas 
Architectural

COLOR CHART

Field
verify

COLOR NAME	1" .008 GAUGE	2" .008 GAUGE
Alabaster	G8-002	M2-002
Antique	G8-973	M2-973
Beige	G8-186	-
Black	G8-048	M2-048
Bright Aluminum	G8-190	M2-190
Brushed Aluminum	G8-034	M2-034
Brushed Aluminum Perforated	G8-034P	-
Brushed Nickel Texture	G8-262	-
Brushed Patina	G8-996	-
Café Noir	G8-993	-
Canvas	G8-830	M2-830
Cashmere	G8-997	-
Chalk White	G8-885	M2-885
Champagne Mist	G8-995	-
China Blue	G8-637	-
Copperite	G8-915	-
Dark Bronze	G8-994	M2-994
Dark Bronze Perforated	G8-994P	-
Evening Snow	G8-385	-
Garnet Red	G8-275	-
Low Gloss Black	G8-892	M2-892
Malibu Sand	G8-316	-
Matte Alabaster	G8-991	-
Matte Mushroom	G8-992	-
Mercury	G8-276	M2-276
Mushroom	G8-365	M2-365
Pearl	G8-974	M2-974
Pebble	G8-999	-
Pewter Gray	G8-405	-
Polar Bear	G8-116	M2-116
Pure White	G8-125	-
Quartz	G8-1392	-
Raw Umber	G8-887	M2-887
Rich Earth	G8-384	M2-384
Royal Navy	G8-685	-
Sand	G8-310	M2-310
Seattle Gray	G8-860	-
Sherwood Green	G8-590	-
Smokey Gray	G8-443	-
Snow Gloss	G8-110	-
Sprig	G8-919	-
Squirrel Gray	G8-998	M2-998
U.N. Gray	G8-870	M2-870
Vanilla	G8-148	M2-148
White	G8-990	M2-990
White Cap	G8-113	-

SIZE SPECIFICATIONS

Size Specifications – 1" .008 Gauge	
Slat width	1"
Minimum width (NET)	10-1/2"
Minimum height	12"
Maximum width of a single blind	120"
Maximum height	84"
Maximum width with two on one headrail	144"
10-1/2" - 12-3/8" Center Tilt only (No Lift) 12-1/2" or greater L or R Tilt only	

Size Specifications – 2" .008 Gauge	
Slat width	2"
Minimum width (NET)	10-1/2"
Minimum height	12"
Maximum width of a single blind	120"
Maximum height	84"
Maximum width with two on one headrail	144"
10-1/2" - 12-3/8" Center Tilt only (No Lift) 12-1/2" or greater L or R Tilt only	

FEATURES & OPTIONS

FEATURES	1" .008 Gauge	2" .008 Gauge
# of Colors	46	20
Slat Gauge	0.008	0.008
Headrail Size	1.375" (W) X 1.375" (H)	2.25" (W) X 1.5" (H)
Headrail Gauge	0.024	0.024
Bottomrail	1-1/2" (W) x 1-1/8" (H)	2" (W) x 1-1/8" (H)
Cord Size	1.4 mm	1.4 mm
Ladder Spacing	22 mm	42 mm
Wand	Clear, Standard	Clear, Standard
OPTIONS	1" .008 Gauge	2" .008 Gauge
2 on 1 Headrail	✓	✓
Control Positions (L or R)	✓	✓
Box Brackets	✓	✓
Hidden Brackets	✓	
Dust Resistant Finish	✓	✓
Channel Valance	✓	✓
Integrated Valance	✓	
Heavy Duty Headrail		✓
Push Button Bottomrail	✓	✓
Hold-down Brackets	✓	✓
Spacer Blocks*	✓	✓
Tile Cut-Out**	✓	✓

* Used for outside mount blinds only to clear obstructions, such as window moldings.

** Tilt Cut-Outs are only available for blinds over 31", maximum 1" on each side.

INTEGRATED VALANCE



HIDDEN BRACKET INSTALLATION

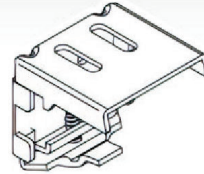

CHANNEL VALANCE



BOX BRACKET INSTALLATION

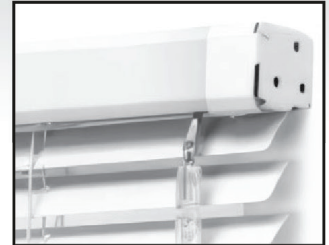
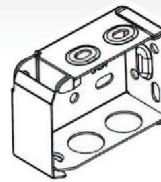

PRODUCT SPECIFICATIONS

FINISHED DIMENSIONS	1" .008 Gauge	2" .008 Gauge
Inside Mount (IB) Headrail	- 1/2"	- 3/4"
Inside Mount (IB) Slat	- 1/2"	- 1/2"
Outside Mount (OB) Headrail	Ordered Width	- 1/4"
Outside Mount (OB) Slat	Ordered Width	Ordered Width
Blind Height	Ordered Height	Ordered Height

**NOTE: Measurements represent difference of total headrail or slat width (including endcaps) from ordered width

MOUNTING REQUIREMENTS	1" .008 Gauge			2" .008 Gauge		
	Inside Mount Minimum Depth	Inside Mount Flush	Outside Mount (Wall Surface)	Inside Mount Minimum Depth	Inside Mount Flush	Outside Mount (Wall Surface)
No Valance						
Hidden Bracket	7/8"	1-3/4"	5/8"	N/A	N/A	N/A
Box Bracket	1"	1-3/4"	1-3/8"	N/A	N/A	N/A
With Valance						
Hidden Bracket	7/8"	2-1/4"	5/8"	N/A	N/A	N/A
Box Bracket	1"	2-1/4"	1-3/8"	1-1/8"	2-7/8"	1-3/4"

STACKING HEIGHTS		
Blind Height Stacks to:		
36"	3-7/8"	5-1/4"
48"	4-1/4"	5-1/2"
60"	4-5/8"	5-3/4"
72"	5"	6"
84"	5-3/8"	6-1/4"
RETURN LENGTHS		
Inside Mount	No Returns	No Returns
Outside Mount	1-3/4"	2-7/8"

WAND LENGTHS

1" Blinds	
Wand Length	Blind Height
12"	12" to 22"
20"	22-1/8" to 37"
30"	37-1/8" to 52"
40"	52-1/8" to 67"
50"	67-1/8" to 82"
60"	82-1/8" to 84"

Optional Lengths: 70", 78", 90"

2" Blinds	
Wand Length	Blind Height
12"	12" to 24"
20"	24-1/8" to 36"
24"	36-1/8" to 48"
36"	48-1/8" to 60"
48"	60-1/8" to 75"
60"	75-1/8" to 84"

Optional Lengths: 72" and 84"

LADDER PLACEMENT

1" Blinds	
Finished Width	# of Ladders
Up to 36"	2
36-1/8" to 60"	3
60-1/8" to 84"	4
84-1/8" to 108"	5
108-1/8" to 120"	6

2" Blinds	
Finished Width	# of Ladders
Up to 46-1/2"	2
46-5/8" to 80-1/2"	3
80-5/8" to 114-1/2"	4
114-5/8" to 120"	5

CONTROL LOCATIONS

1" Metals	Width (Net)	Single Blind	2 on 1 (Left Blind)	2 on 1 (Right Blind)
	10-1/2" to 12-3/8"	C (Only)	C (Only)	C Only
	12-1/2" or greater	L or R		
2" Metals	Width (Net)	Single Blind	2 on 1 (Left Blind)	2 on 1 (Right Blind)
	10-1/2" to 12-3/8"	Center Tilt Only	C (Only)	C Only
	12-1/2" or greater	L or R		

3000 Net Privacy

Solar Screen



White/White



White/Beige

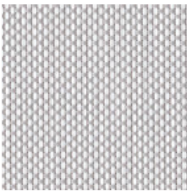

White/Gray

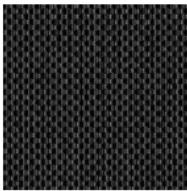

Charcoal/Charcoal

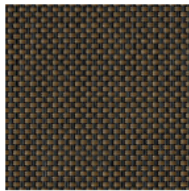

Charcoal/Bronze

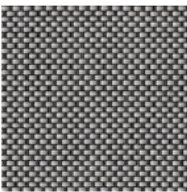

Charcoal/Gray

Specifications

Composition	25% Polyester, 75% PVC
Openness	<1% Privacy
Width(s)	78.7" (2m), 98.4" (2.5m), 118" (3m)
Length	33 yd/roll (30m)
Weight	15.28oz/yd2 (518g/m2)
Thickness	0.026in (.68mm)
Fire Classification	NFPA 701, M1, B1, B2, CA Title 19
Railroadable	Yes
Cleaning	Wipe clean with warm soapy water and damp cloth.

Applications



PANEL



ROLLER

Features



ENERGY SAVING



FRAGRANCE FREE



LIMITED LIFETIME WARRANTY



RECYCLABLE



SCREEN

Certifications



LEAD FREE



HEALTH PRODUCT DECLARATION



FORMALDEHYDE FREE



ANTI-BACTERIAL



PHTHALATE FREE



FR



Riviera® Commercial Aluminum Horizontal Blinds

| Color Options



110 Snow Gloss



116 Polar Bear*



885 Chalk White*



990 White*



125 Pure White



1392 Quartz



113 White Cap



385 Evening Snow



974 Pearl*



991 Matte Alabaster



002 Alabaster*



973 Antique*

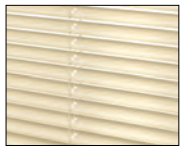

148 Vanilla*



830 Canvas*



310 Sand*



316 Malibu Sand



992 Matte Mushroom



365 Mushroom*



186 Beige



384 Rich Earth*



994 Dark Bronze*



887 Raw Umber*



993 Café Noir



190 Bright Aluminum*



995 Champagne Mist



915 Copperite

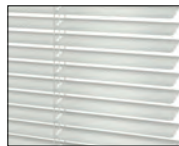

034 Brushed Aluminum*



262 Brushed Nickel Texture



996 Brushed Patina



997 Cashmere

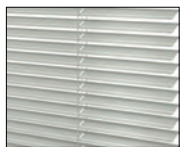

998 Squirrel Gray*



443 Smokey Gray



276 Mercury*

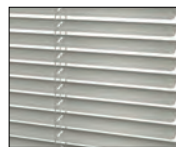

860 Seattle Gray



405 Pewter Gray



999 Pebble



870 U.N. Gray*



892 Low Gloss Black*



048 Black*

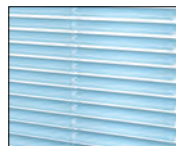

637 China Blue



919 Sprig



685 Royal Navy

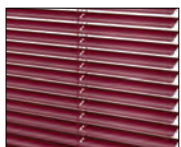

275 Garnet Red



590 Sherwood Green



994P Dark Bronze
Perforated



034P Brushed Aluminum
Perforated

All 46 colorways available in 1" slats.
*Denotes colors also available in 2".



SKYLINE FASCIA - 3&4 inch Chain Control

PRODUCT SPECIFICATIONS



**ROLLEASE
ACMEDA**
PRECISION IN MOTION

CONTENTS

SECTION A | OVERVIEW

	01
GENERAL SCHEMATICS	01
SYSTEM OPTIONS	02
COLOR OPTIONS ..	02

SECTION B | SPECIFICATION IMAGES

	03
ARCHITECTURAL VIEWS	03
MAXIMUM ROLL DIAMETERS	04
FASCIA DEDUCTIONS + NOTCH	04
DEDUCTIONS	05

SECTION C | ASSEMBLY & INSTALLATION

	06
3" FASCIA - SKYLINE	06
4" FASCIA - SKYLINE	07

DISCLAIMER

INTRODUCTION

This Product Specifications manual for Skyline 3&4" Fascia has been produced by Rollease Acmeda to supply the necessary information for the safe and correct installation of Skyline 3&4" Fascia.

DISCLAIMER

Rollease Acmeda has used reasonable care in preparing the information included in this document, but makes no representations or warranties as to the completeness or accuracy of the information. Information is supplied upon the condition that the persons receiving the information will make their own determination as to its suitability for their purposes prior to use. Rollease Acmeda assumes no liability whatsoever for any damages incurred by you resulting from errors in or omissions from the information included herein. Rollease Acmeda reserves the right to make changes without further notice to any products to improve reliability, function or design.

COPYRIGHT

COPYRIGHT © ROLLEASE ACMEDA

All rights are reserved. No part of this document may be reproduced or utilised in any means, by any means, electronic or mechanical including photocopying, recordings, or by any information storage or retrieval system, without the express permission from Rollease Acmeda.



GENERAL SCHEMATICS

3" FASCIA

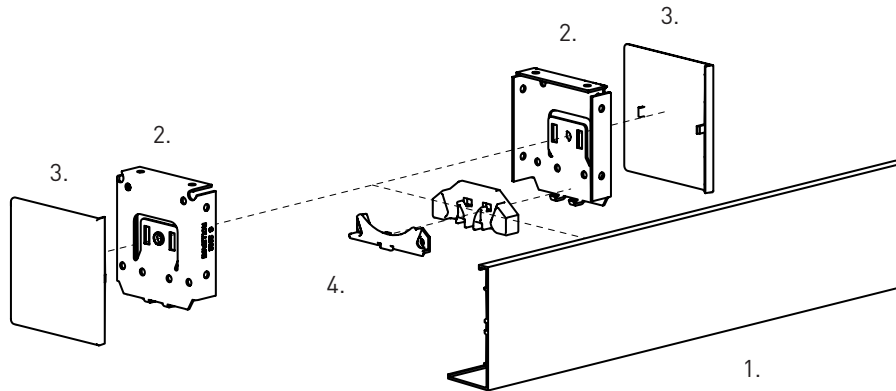

SYSTEM INDEX:

1. 3" Skyline Square Fascia
2. 3" Skyline Fascia Bracket
3. 3" Skyline Square End Cap
4. Chain Diverter & Cover Set

4" FASCIA

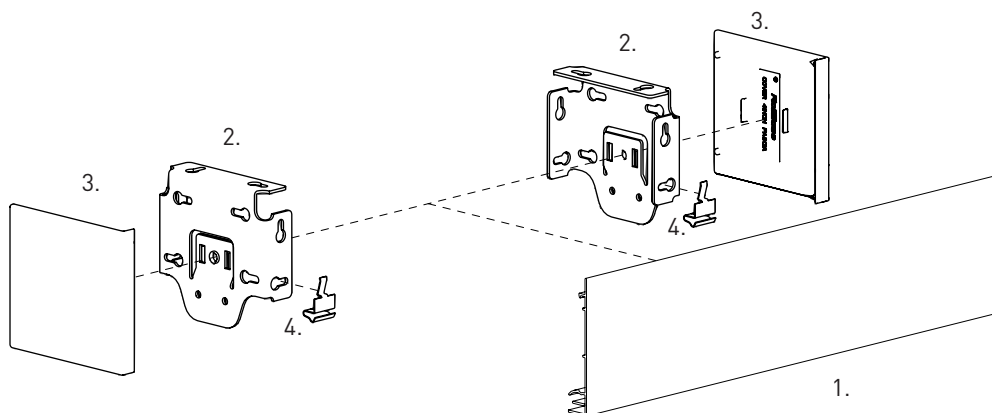

SYSTEM INDEX:

1. 4" Skyline Square Fascia
2. 4" Skyline Fascia Bracket
3. 4" Skyline Bracket Cover
4. Skyline Bracket Clip



SYSTEM OPTIONS

CONTROL OPTIONS



COLOR OPTIONS



WHITE



VANILLA



ANODISED



BLACK



BRONZE



ARCHITECTURAL VIEWS

3" FASCIA

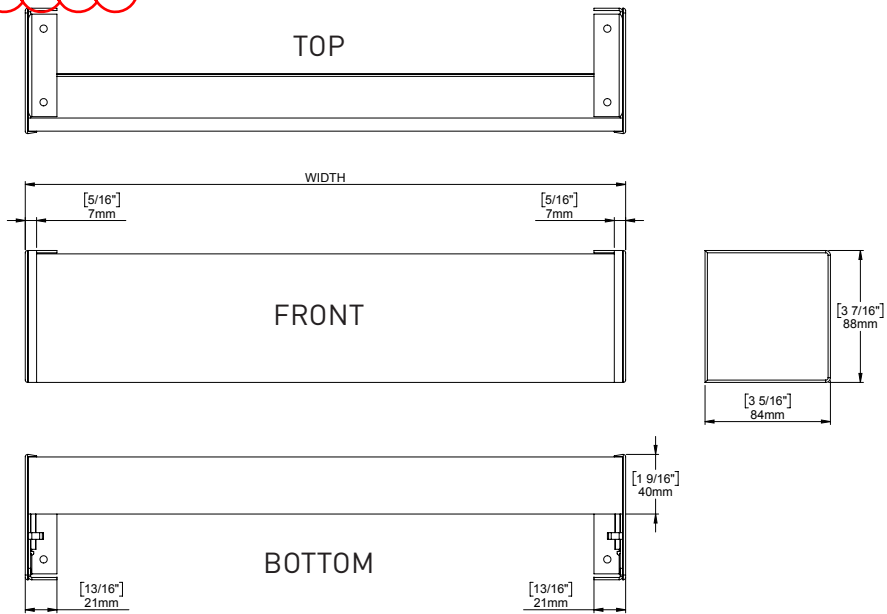

4" FASCIA

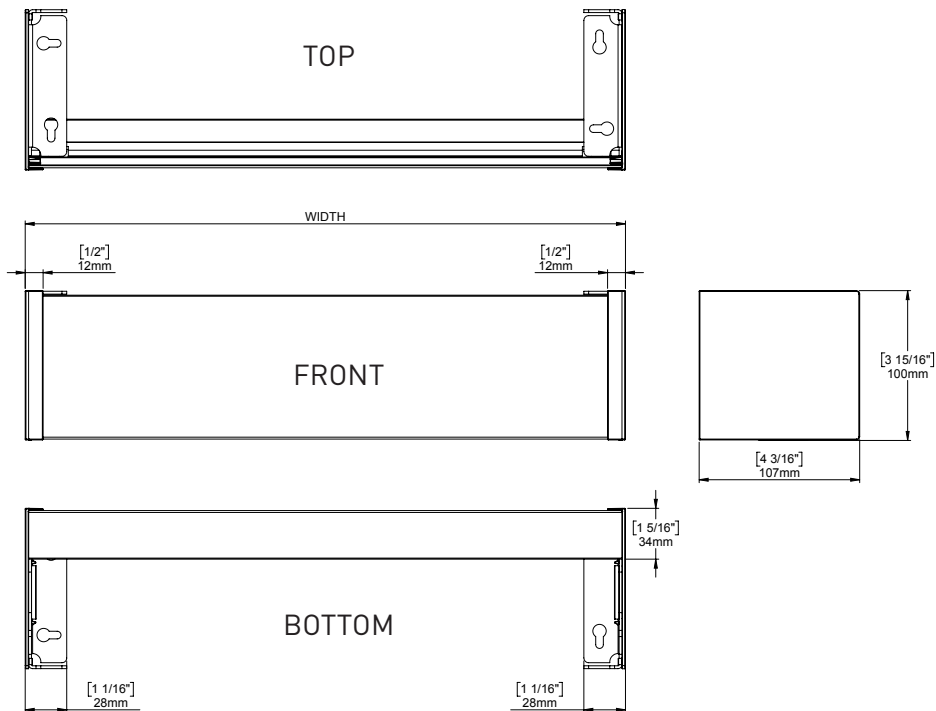

MAXIMUM ROLL DIAMETERS

3" FASCIA

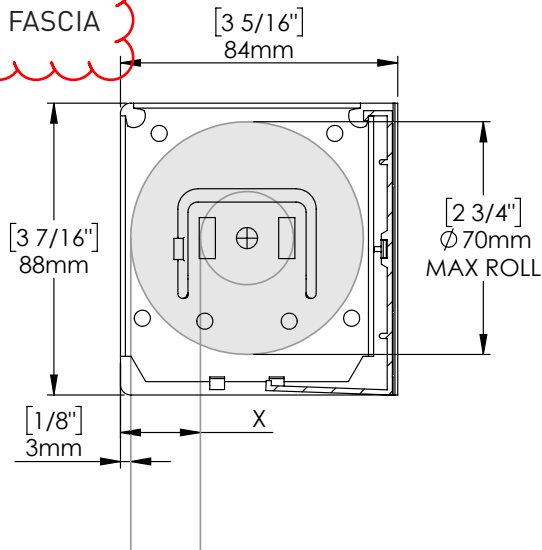

System	Tube	Max Distance from back of bracket X
3"	1-1/8"	24mm $[15/16"]$
	1-1/4"	22mm $[7/8"]$
	1-1/2"	19mm $[3/4"]$
	2"	13mm $[1/2"]$
	2 1/2"	13mm $[1/2"]$

4" FASCIA

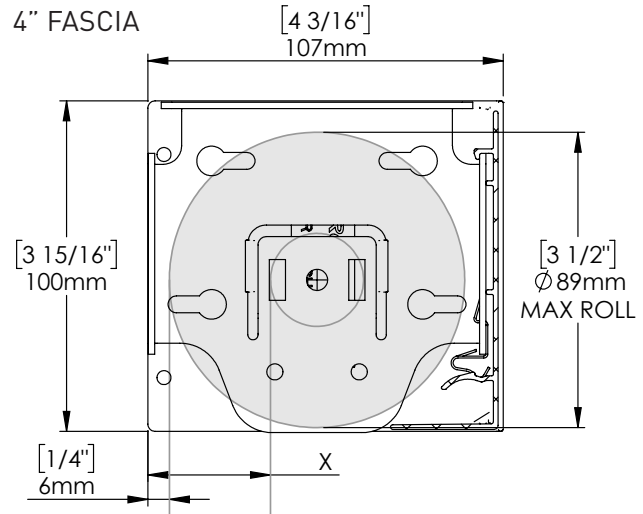

System	Tube	Max Distance from back of bracket X
4"	1-1/8"	37mm $[1-7/16"]$
	1-1/4"	35mm $[1-3/8"]$
	1-1/2"	32mm $[1-1/4"]$
	2"	26mm $[1"]$
	2-1/2"	19mm $[3/4"]$
	3"	19mm $[3/4"]$

FASCIA DEDUCTIONS + NOTCH

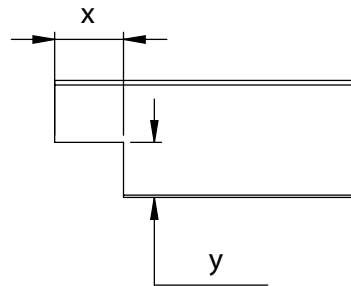
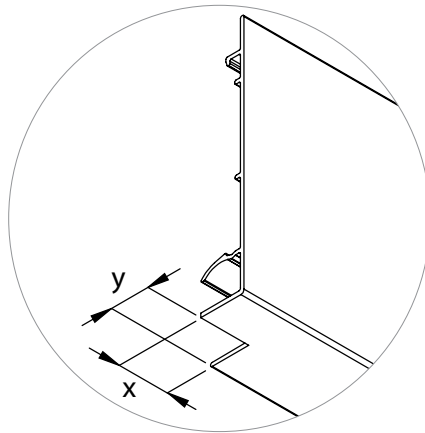

CONFIGURATION	NOTCH DIMENSIONS		FASCIA DEDUCTIONS	
	x	y	With Bracket Covers	Without Bracket Covers
3" FASCIA PANEL FOR ALL CLUTCHES	-	-	Shade Width - 4mm $[0.16"]$	Shade Width
4" FASCIA PANEL FOR SL15 CLUTCH	-	-		
4" FASCIA PANEL FOR SL20 CLUTCH	-	-		
4" FASCIA PANEL FOR G200 CLUTCH	-	-		
4" FASCIA PANEL FOR SL30 CLUTCH	20mm $[3/4"]$	16mm $[5/8"]$		
4" FASCIA PANEL FOR G400 CLUTCH	20mm $[3/4"]$	16mm $[5/8"]$		



DEDUCTIONS

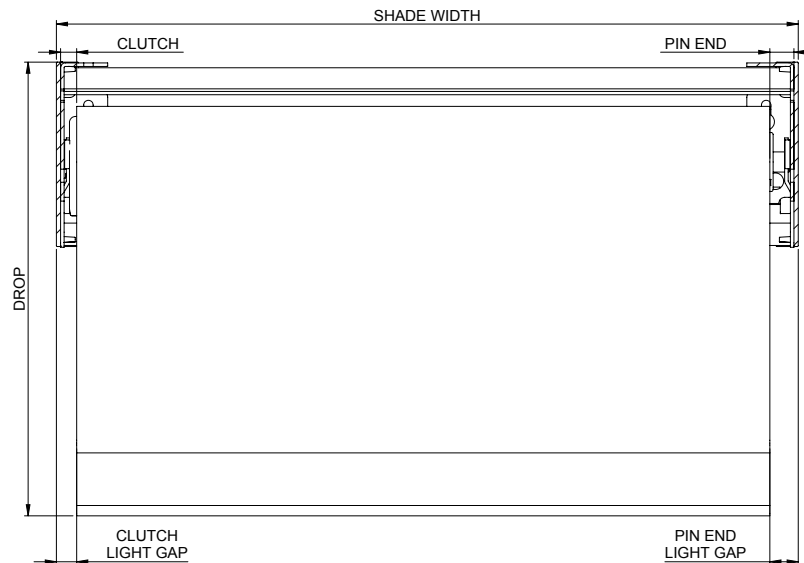

System	Tube	Clutch	Brackets	Pin End	Adapter	Chain Diverter	Tube Deduction		Light Gap with Bracket Covers*	
							With Bracket Covers	Without Bracket Covers	Control Side	Pin End Side
3"	1-1/8"	SL10	SLFBKT3xx	SLPEV01xx	-	SL15CDCVR	32mm [1.26"]	28mm [1.10"]	17mm [0.67"]	15mm [0.59"]
	1-1/4"	SL10		SLPEV03xx	SLA03xx	SL15CDCVR				
	1-1/2"	SL10		SLPEV53xx	SLA53xx	SL15CDCVR				
	1-1/8"	SL15		SLPEV01xx	-	SL15CDCVR				
	1-1/4"	SL15		SLPEV03xx	SLA03xx	SL15CDCVR	34mm [1.33"]	30mm [1.17"]	19mm [0.74"]	
	1-1/2"	SL15		SLPEV53xx	SLA53xx	SL15CDCVR				
	1-1/2"	SL20		SLPEV53xx	-	SLCDxx				
	2"	SL20		SLPEV53xx	RA2xx	SLCDxx				
	1-1/2"	G200		SLPEVHD53xx	-	SLCDxx	37mm [1.47"]	33mm [1.31"]	21mm [0.84"]	16mm [0.63"]
	2"	G200		SLPEVHD53xx	RA2xx	SLCDxx				
4"	1-1/8"	SL15	SLFBKT4xx	SLPEV01xx	-	-	33mm [1.28"]	28mm [1.10"]	18mm [0.69"]	15mm [0.59"]
	1-1/4"	SL15		SLPEV03xx	SLA03xx					
	1-1/2"	SL15		SLPEV653xx	SLA53xx					
	1-1/2"	SL20		SLPEV653xx	-		35mm [1.35"]	30mm [1.17"]	20mm [0.76"]	15mm [0.59"]
	2"	SL20		SLPEV653xx	RA2xx					
	1-1/2"	SL30		SLPEV653xx	-		36mm [1.40"]	31mm [1.22"]	21mm [0.81"]	15mm [0.59"]
	2"	SL30		SLPEV653xx	RA2xx					
	2-1/2"	SL30		SLPEV653xx	RA25xx		37mm [1.46"]	32mm [1.25"]	21mm [0.84"]	16mm [0.62"]
	1-1/2"	G200		SLPEHD653xx	-		38mm [1.49"]	34mm [1.31"]	22mm [0.87"]	16mm [0.62"]
	2"	G200		SLPEHD653xx	RA2xx					
	1-1/2"	G400		SLPEHD653xx	-		37mm [1.43"]	32mm [1.25"]	21mm [0.81"]	16mm [0.62"]
	2"	G400		SLPEHD653xx	RA2xx					
	2-1/2"	G400		SLPEHD653xx	RA2xx					
NOTES	*For 3" Systems - Deduct 2mm [0.08"] from each side to for Light Gap "without bracket covers" value									
	*For 4" Systems - Deduct 3mm [0.09"] from each side to for Light Gap "without bracket covers" value									



3" FASCIA - SKYLINE

Wall Mount

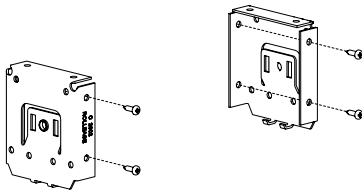

Ceiling Mount

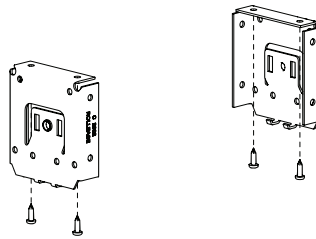

Inside Mount

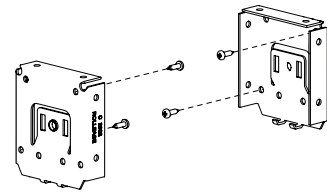

Attach Chain Diverter

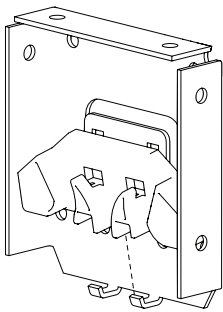

Align Clutch end first, swing assembly to bracket

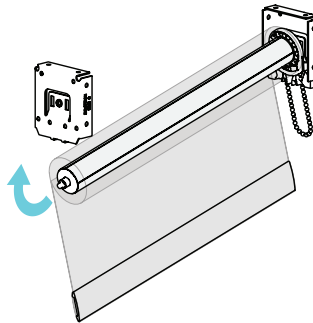

Ensure Clutch Hooks engage Bracket

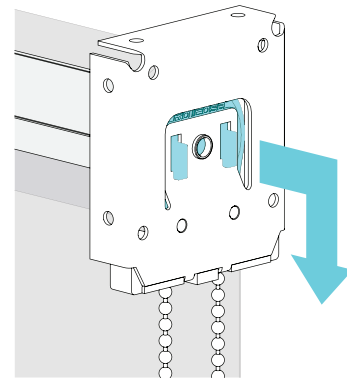

Attach Chain Diverter Cover
Ensure chain aligns with Diverter

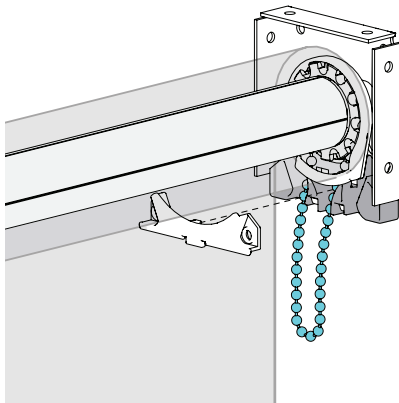

Attach Fascia Cover. Swing from top

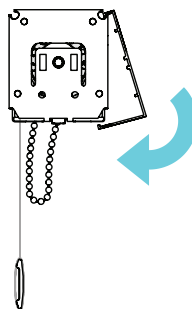

Attach Bracket Covers

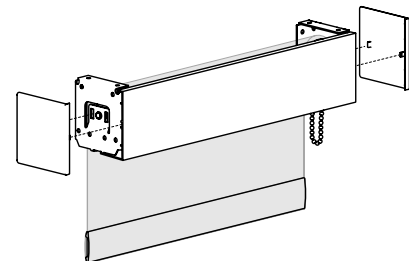

4" FASCIA - SKYLINE

Wall Mount

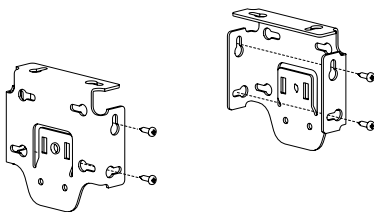

Ceiling Mount

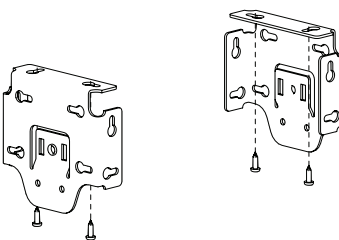

Inside Mount

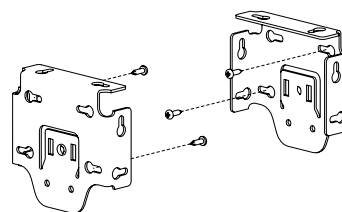

Compress Idler, swing assembly to bracket

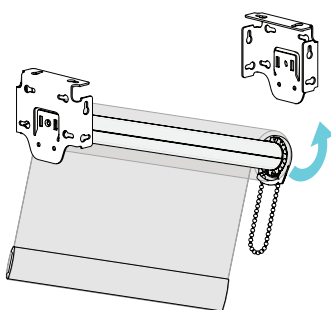

Ensure Clutch Hooks engage Bracket

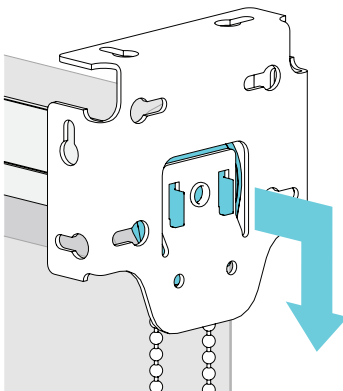

Attach Bracket Clip

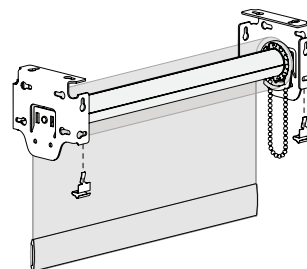

Attach Fascia Cover. Swing from top

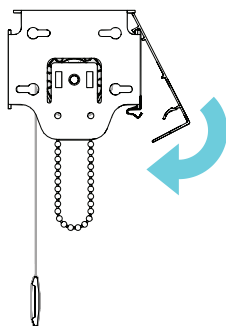

Attach Bracket Covers

