

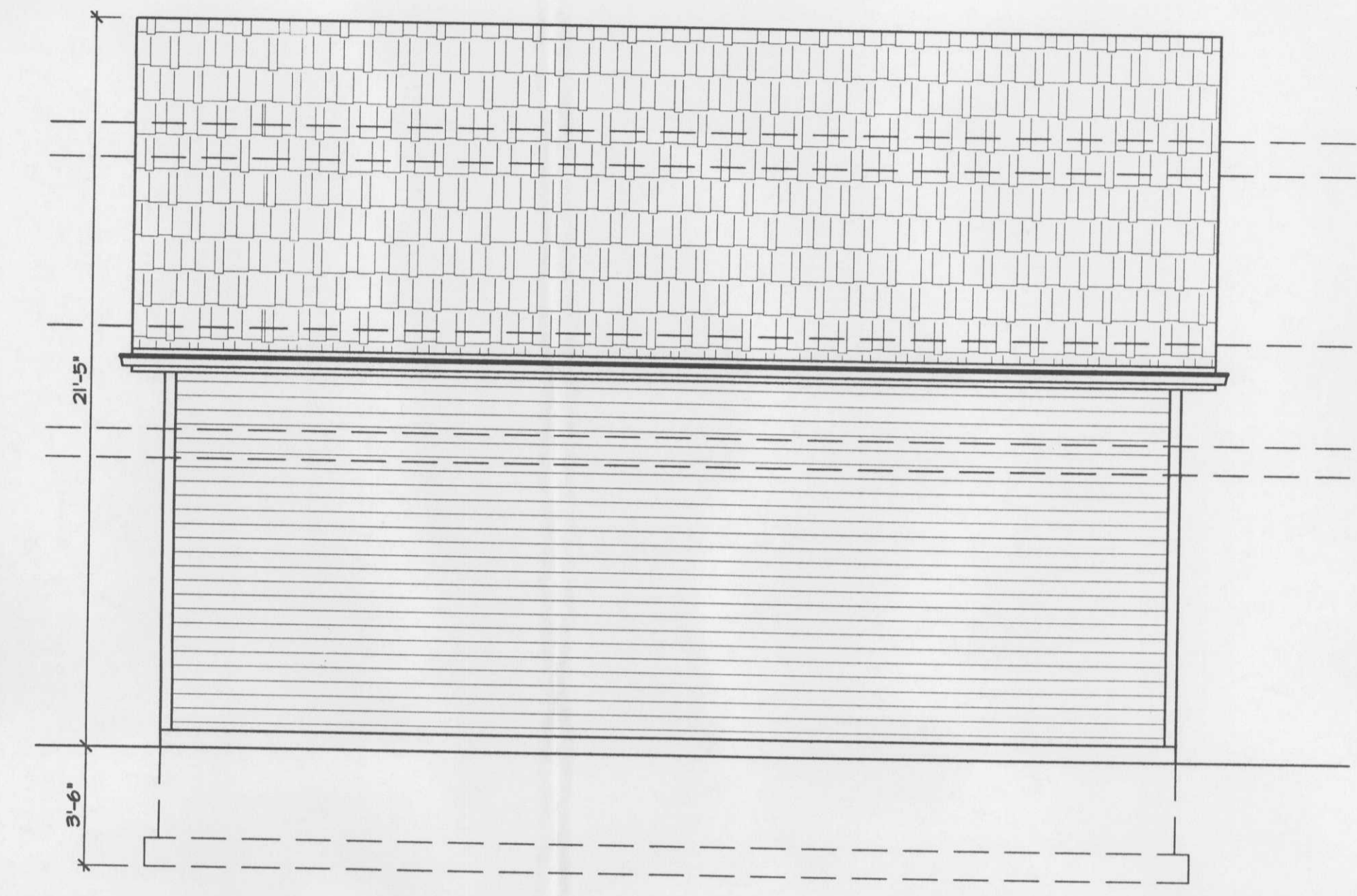

NORTH ELEVATION

SCALE 1/4" = 1'-0"



SOUTH ELEVATION

SCALE 1/4" = 1'-0"



WEST ELEVATION

SCALE 1/4" = 1'-0"

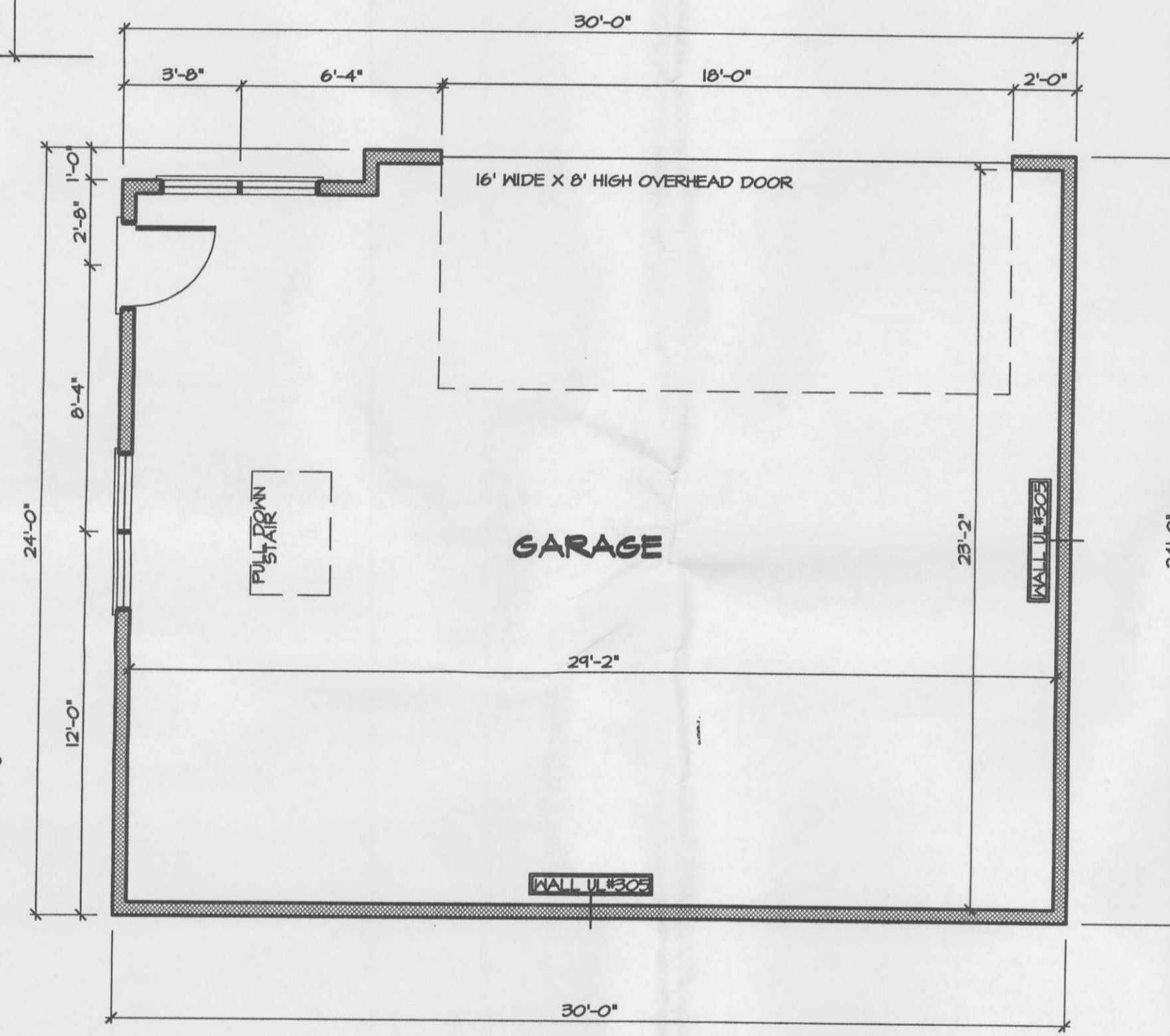

GARAGE FLOOR PLAN

SCALE 1/4" = 1'-0"

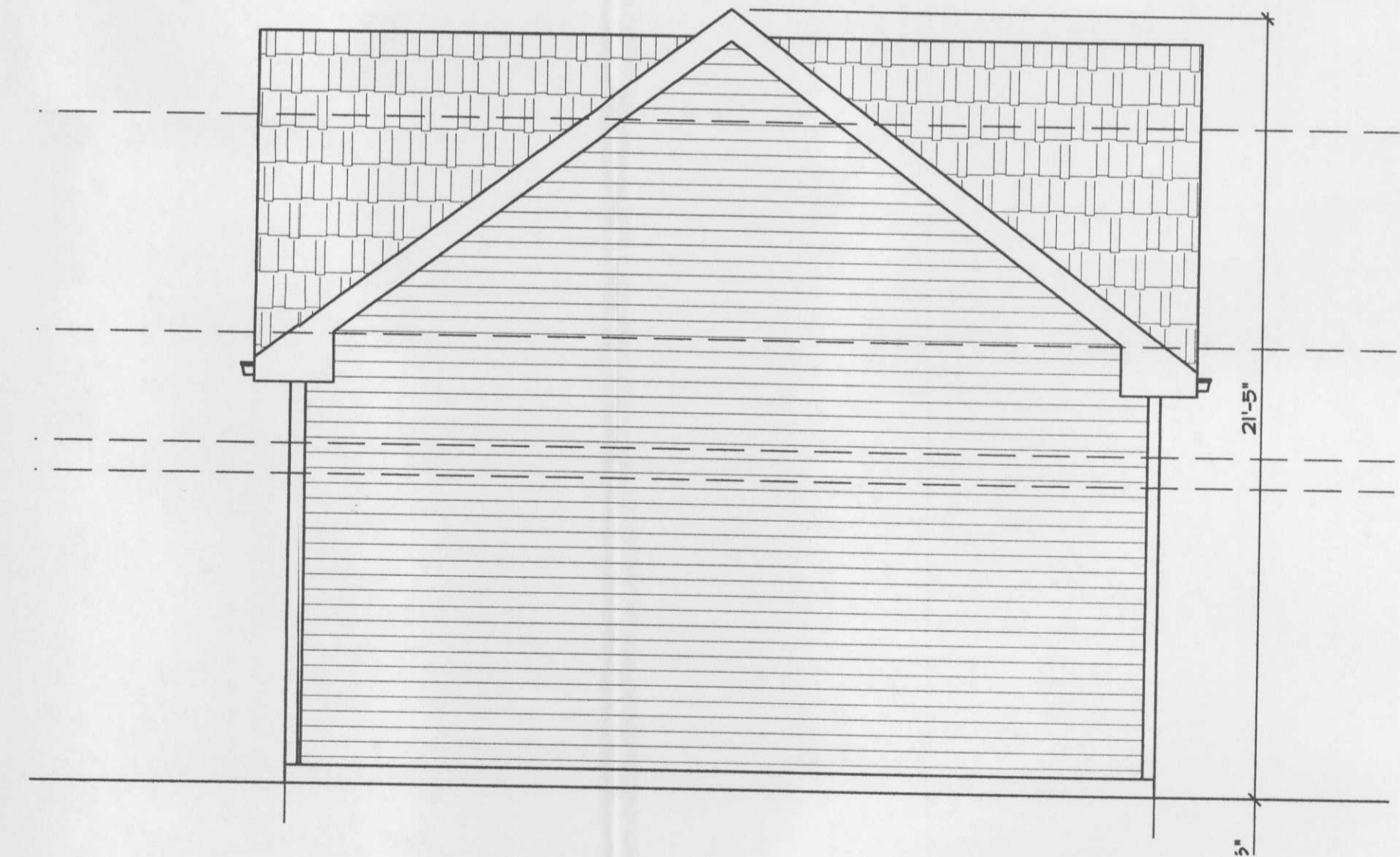

EAST ELEVATION

SCALE 1/4" = 1'-0"

PHILLIP J. RILEY

ARCHITECTS

12839 S. HARLEM AVE.
PALOS HEIGHTS, ILLINOIS 60463 (708) 361-4126

THESE DRAWINGS, SPECIFICATIONS, DESIGN, AND DETAILS ARE THE PROPERTY OF PHILLIP J. RILEY ARCHITECTS. NO PART SHALL BE REPRODUCED OR TRANSMITTED IN ANY FORM, WITHOUT THE EXPRESSED WRITTEN PERMISSION OF PHILLIP J. RILEY.

WRITTEN DIMENSIONS SHALL HAVE PRECEDENCE OVER SCALED DIMENSIONS. THE CONTRACTOR SHALL BE RESPONSIBLE FOR VERIFYING ALL DIMENSIONS ON THE JOB AND PHILLIP J. RILEY ARCHITECTS SHALL BE NOTIFIED OF ANY VARIATIONS FROM THE DIMENSIONS AND CONDITIONS SHOWN BY THESE DRAWINGS.

ULVERTON
1875 W. 144th PLACE
ORLAND PARK, IL.

BUILDING DEPT:
PERMIT PLANS MUST BE STAMPED AND SIGNED BY PHILLIP J. RILEY, STAMPED PLANS ARE FOR ONE BUILDING ONLY.

DATE: 6-20-07

JOB #: 07122

SHEET: A-6

NO. DATE REVISIONS BY PREVIOUS: NONE

DRAWN BY: LM