

2011-02-14
Rhino Linings
of OP

PLAT OF SURVEY

STONELAKE SURVEY CO., LTD.
REGISTERED LAND SURVEYORS
11659 S. MAYFIELD AVENUE
WORTH, ILLINOIS 60482
PHONE : 388-1010

THE SOUTH 385.0 FEET OF THE NORTH 1,130 FEET OF LOT 112-
IN CARROLLINA'S COMMERCIAL AND INDUSTRIAL SUBDIVISION OF
LOTS 3 AND 6 IN SILVER LAKE GARDEN'S UNIT NO. 7, A
SUBDIVISION OF PART OF THE WEST 1/4 OF SECTION 18, TOWNSHIP
36 NORTH, RANGE 13, EAST OF THE THIRD PRINCIPAL MERIDIAN,
ACCORDING TO THE PLAT THEREOF RECORDED NOVEMBER 2, 1973
AS DOCUMENT #22532993, IN COOK COUNTY, ILLINOIS.

1 INCH = 50 FEET

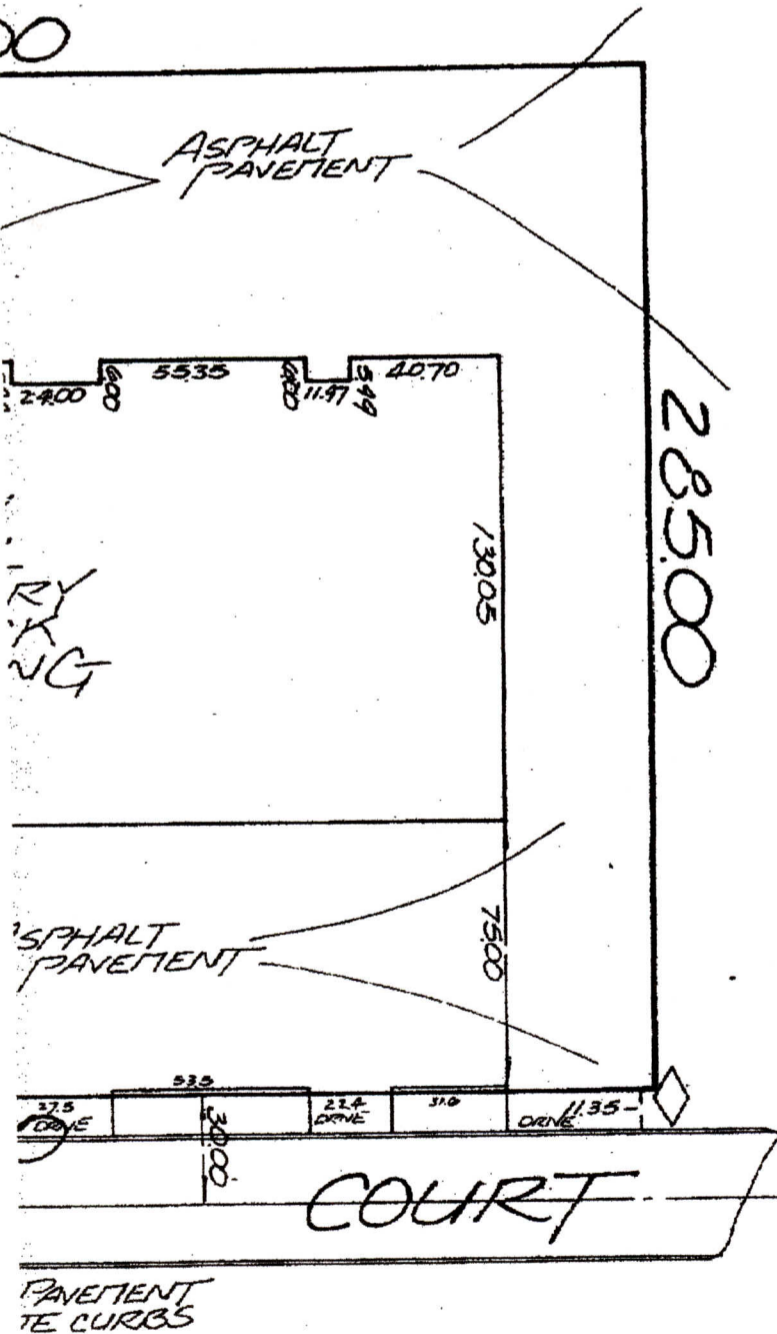
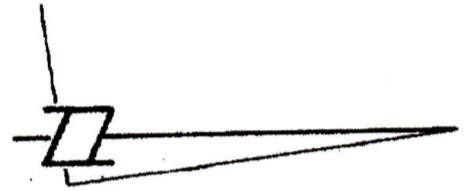

South Point Industrial Bldg
6048 Catlin Drive
Tampa, FL 33647

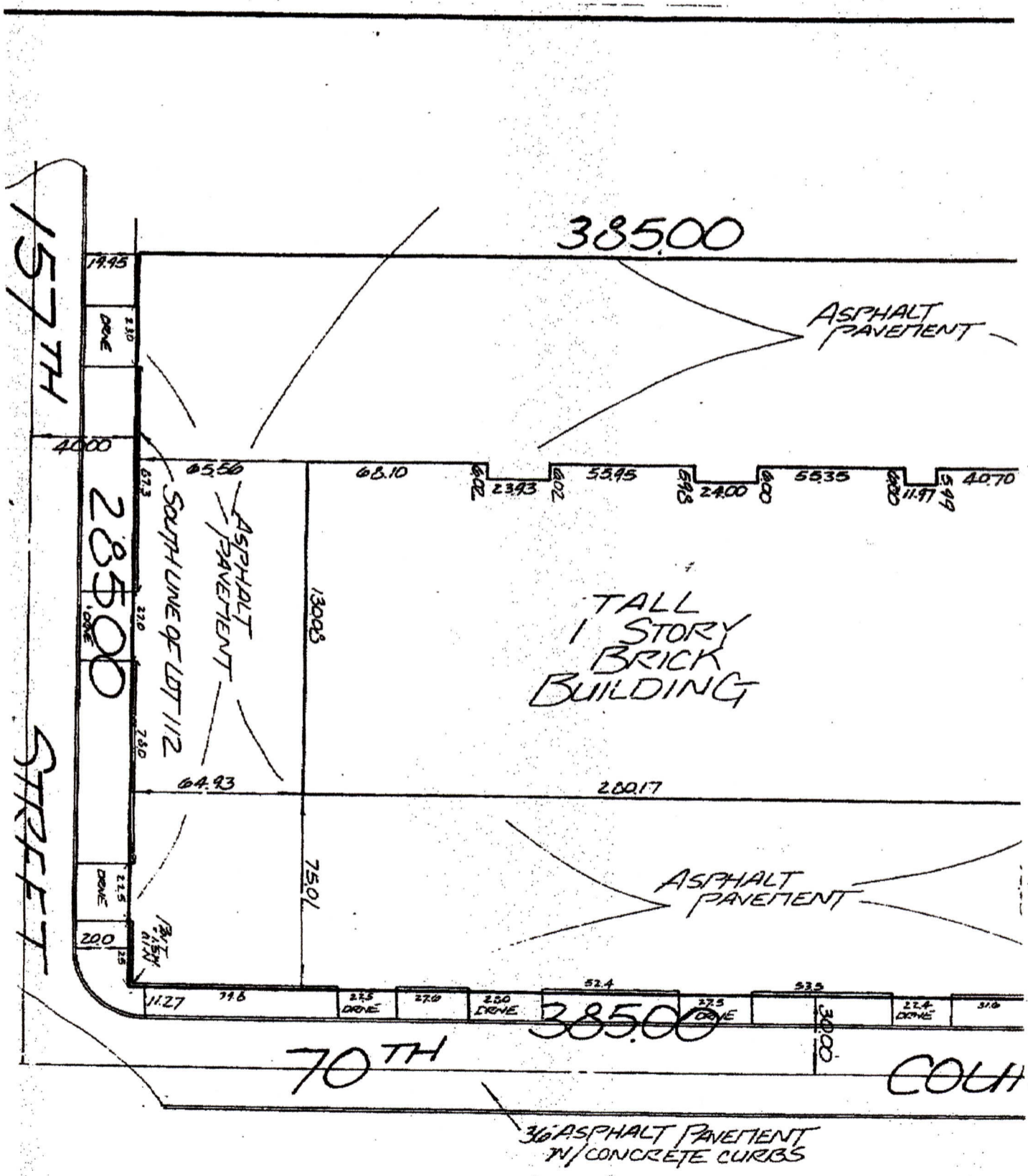

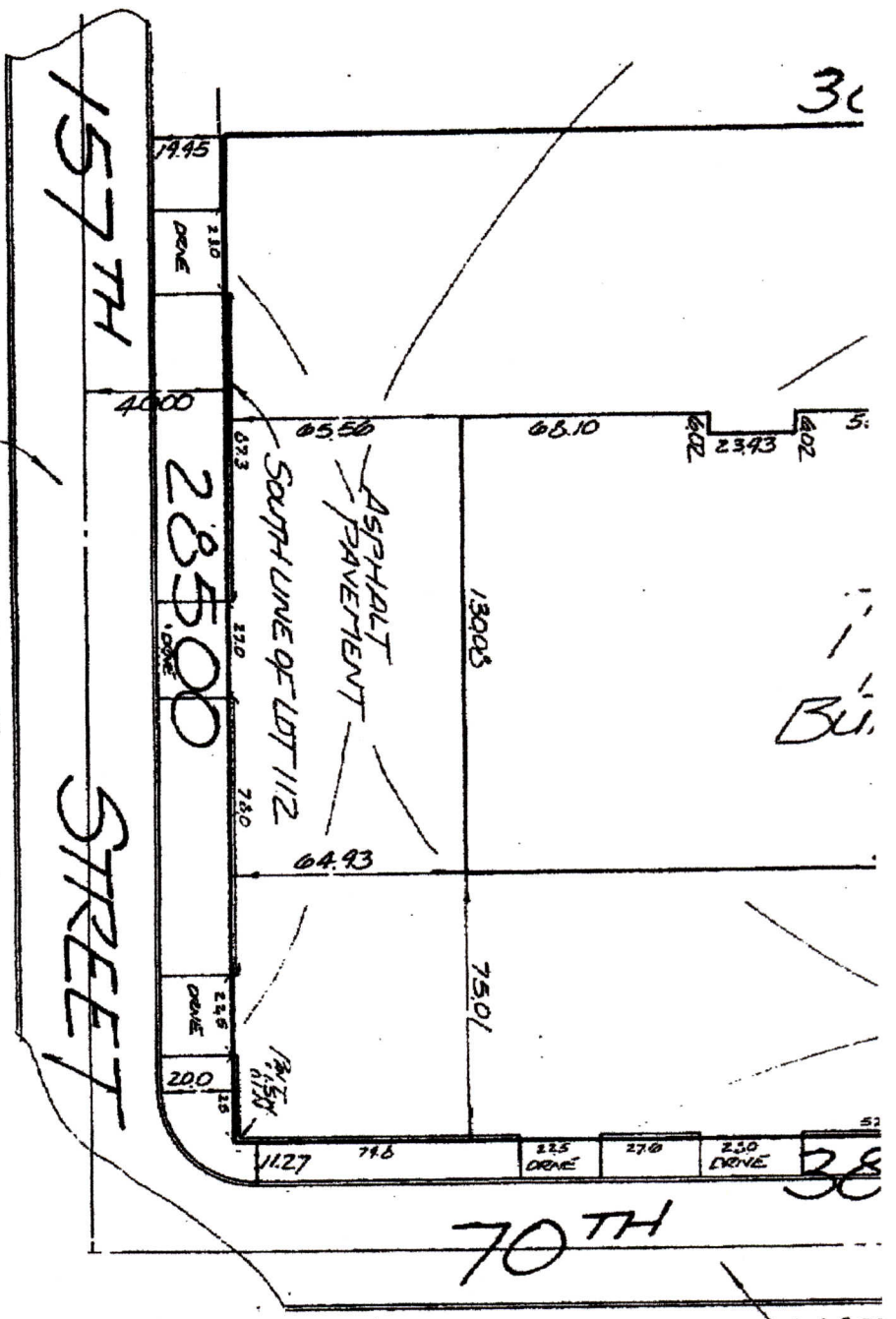

40' ASPHALT PAVEMENT
W/ CONCRETE CURBS

ORDER NO. 57245
 BOOK 342 PAGE 20
 ADDRESS 15624.46 SOUTH 70TH COURT
 SURVEYED FOR CLASSIC HOMES BY HIGH BENT
 REFER TO DEED TITLE POLICY AND LOCAL ORDINANCES FOR BUILDING RESTRICTIONS
 NO MEASUREMENTS ARE TO BE ASSUMED BY SCALING

STATE OF ILLINOIS SS
 COUNTY OF COOK
 STONELAKE SURVEY COMPANY LTD. DOES HEREBY CERTIFY THAT IT HAS MADE A "MORTGAGEE'S INSPECTION" OF THE ABOVE DESCRIBED PROPERTY THIS INSPECTION IS NOT A BOUNDARY SURVEY AND SERVES THE LIMITED PURPOSE OF SHOWING BUILDINGS AND EVIDENCE OF POSSESSION ON THE PROPERTY, AND COMPLIES WITH THE RESOLUTION ADOPTED BY THE A.C.S.M. AND SURVEY DIVISION MARCH 9, 1969
 DATED AT WORTH, ILLINOIS 1991.08.19.93

[Signature]
 ILLINOIS REGISTERED LAND SURVEYOR 1702