

HORTON CENTER REMODELING

COPYRIGHT © 2016, PHILLIP J. RILEY

FILE NAME	
NO.	
DATE	
REVISIONS	
BY	
BUILDING DEPT:	
PERMIT PLANS MUST BE STAMPED AND SIGNED BY PHILLIP J. RILEY, STAFFED AND PLANS ARE FOR ONE BUILDING ONLY.	

HORTON CENTER REMODELING

SEAL

THESE DRAWINGS, SPECIFICATIONS, DESIGN, AND DETAILS ARE AND SHALL REMAIN THE PROPERTY OF PHILLIP J. RILEY. IN ANY FORM WITHOUT THE EXPRESSED WRITTEN PERMISSION OF PHILLIP J. RILEY. OVER SCALED DIMENSIONS, THE CONTRACTOR SHALL VERIFY ALL DIMENSIONS AND CONDITIONS ON THE JOB AND PHILLIP J. RILEY ARCHITECTS SHALL BE NOTIFIED OF ANY VARIATIONS FROM THESE DRAWINGS.

PHILLIP J. RILEY ARCHITECTS
 14489 JOHN HUMPHRY DRIVE
 ORLAND PARK, ILLINOIS 60462
 (708) 361-4126

DATE: 7-25-16

JOB #: 16024

SHEET: A-1

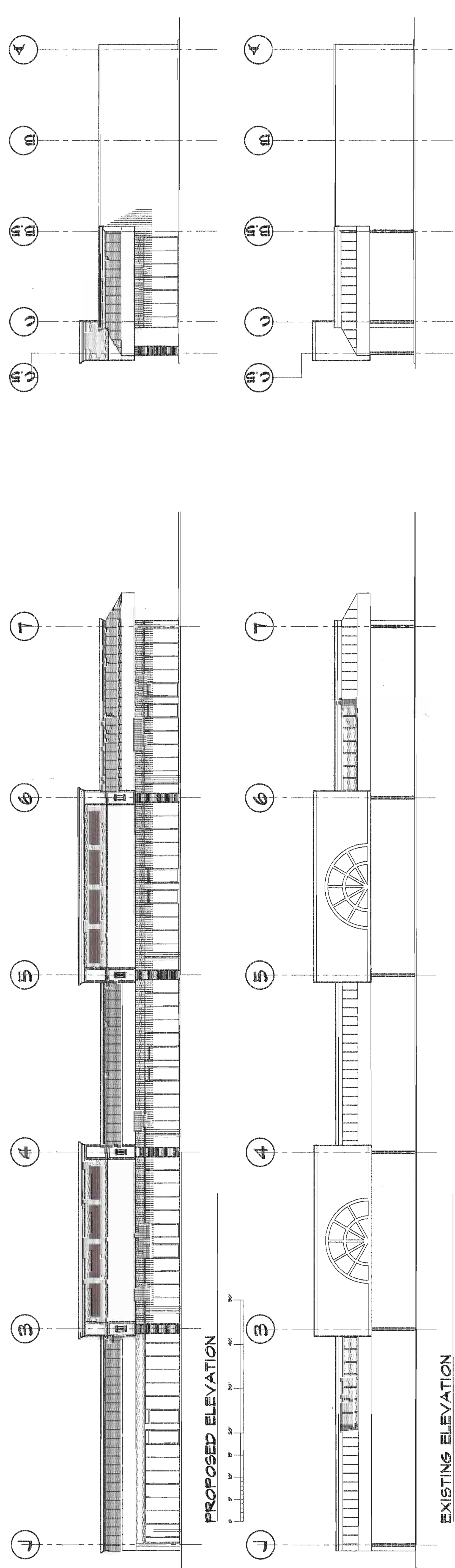
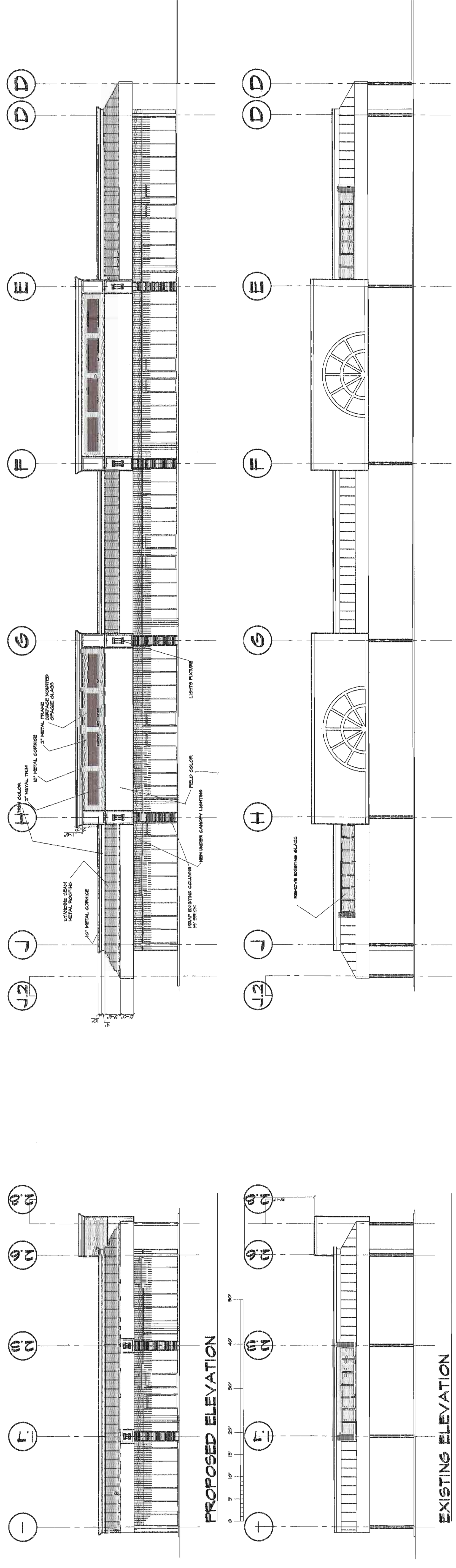

HORTON CENTER REMODELING

COPYRIGHT © 2016, PHILLIP J. RILEY

DATE	7-25-16
NO.	16024
BY	
REVISIONS	
NO.	
DATE	
BY	

BUILDING DEPT:
 PERMIT PLANS MUST BE STAMPED AND
 SIGNED BY PHILLIP J. RILEY, STAMPED
 PLANS ARE FOR ONE BUILDING ONLY.

**HORTON
 CENTER
 REMODELING**

SEAL

THESE DRAWINGS, SPECIFICATIONS, DESIGN, AND
 DETAILS ARE AND SHALL REMAIN THE PROPERTY
 OF PHILLIP J. RILEY. NO PART SHALL BE REPRODUCED
 IN ANY FORM WITHOUT THE EXPRESSED WRITTEN
 PERMISSION OF PHILLIP J. RILEY.
 WRITTEN DIMENSIONS SHALL HAVE PRECEDENCE
 OVER SCALED DIMENSIONS. THE CONTRACTOR
 SHALL VERIFY ALL DIMENSIONS AND CONDITIONS
 ON THE JOB AND PHILLIP J. RILEY ARCHITECTS
 SHALL BE NOTIFIED OF ANY VARIATIONS FROM
 THESE DRAWINGS. THE DIMENSIONS AND CONDITIONS SHOWN BY
 THESE DRAWINGS.

**PHILLIP J. RILEY
 ARCHITECTS**
 14489 JOHN HUMPHRY DRIVE
 ORLAND PARK, ILLINOIS 60462
 (708) 361-4126

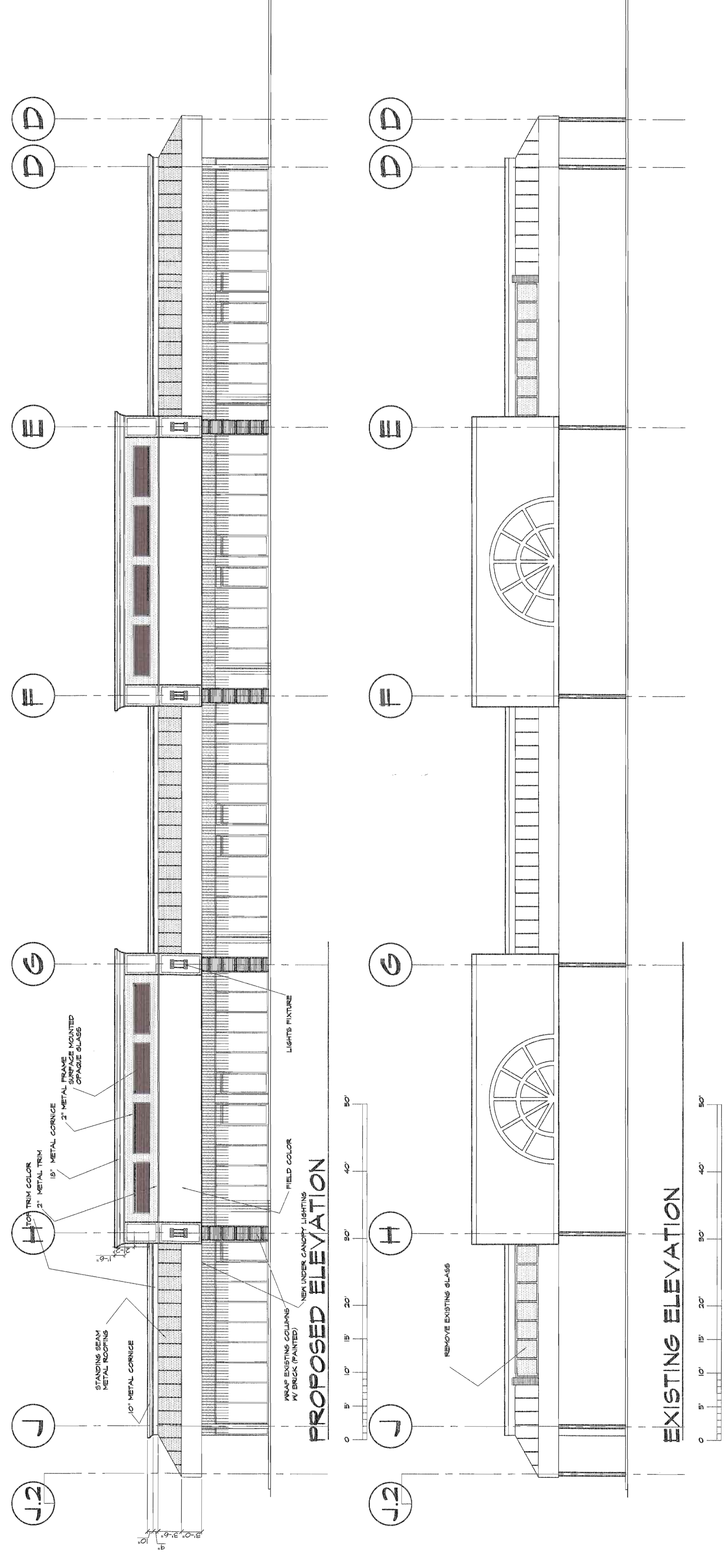

PROPOSED ELEVATION

EXISTING ELEVATION



HORTON CENTER REMODELING

COPYRIGHT © 2016, PHILLIP J. RILEY

FILE NAME	
NO.	7-25-16
DATE	16024
REVISIONS	
BY	
BUILDING DEPT:	
PERMIT PLANS MUST BE STAMPED AND SIGNED BY PHILLIP J. RILEY, STAMPED PLANS ARE FOR ONE BUILDING ONLY.	

HORTON CENTER REMODELING

SEAL

THESE DRAWINGS, SPECIFICATIONS, DESIGN, AND DETAILS ARE AND SHALL REMAIN THE PROPERTY OF PHILLIP J. RILEY. NO PART SHALL BE REUSED IN ANY FORM WITHOUT THE EXPRESSED WRITTEN PERMISSION OF PHILLIP J. RILEY.
 WRITTEN DIMENSIONS SHALL HAVE PRECEDENCE OVER SCALED DIMENSIONS. THE CONTRACTOR SHALL VERIFY ALL DIMENSIONS AND CONDITIONS ON THE JOB AND PHILLIP J. RILEY ARCHITECTS SHALL BE NOTIFIED OF ANY VARIATIONS FROM THE DIMENSIONS AND CONDITIONS SHOWN BY THESE DRAWINGS.

PHILLIP J. RILEY ARCHITECTS
 14489 JOHN HUMPHRY DRIVE
 ORLAND PARK, ILLINOIS 60462 (708) 361-4128

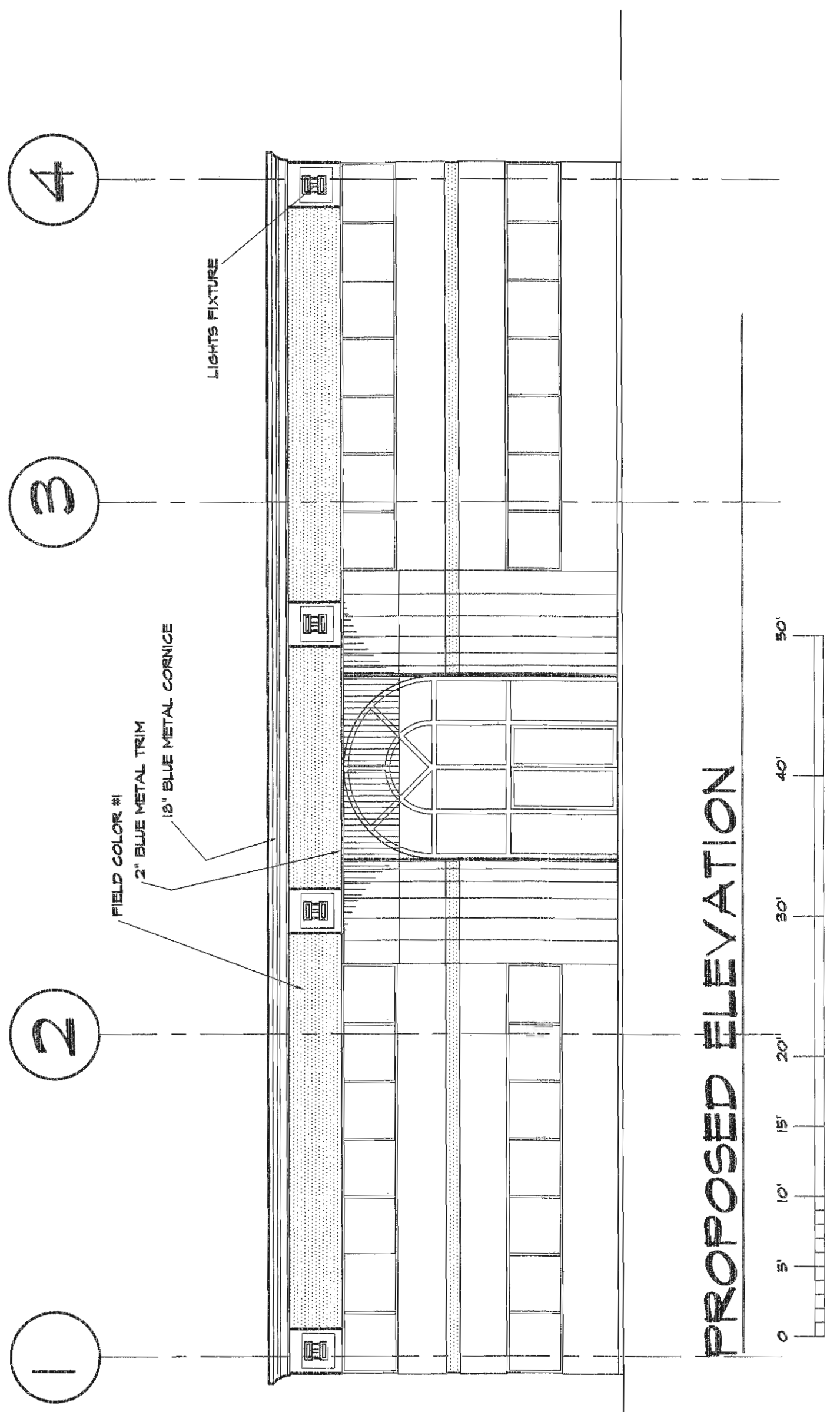

PROPOSED ELEVATION

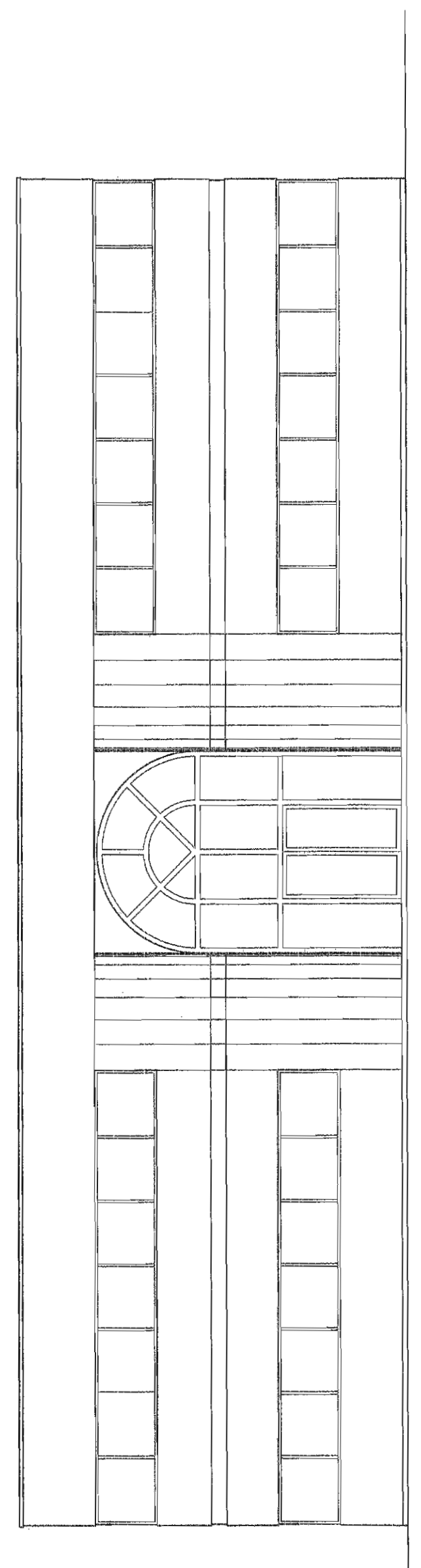
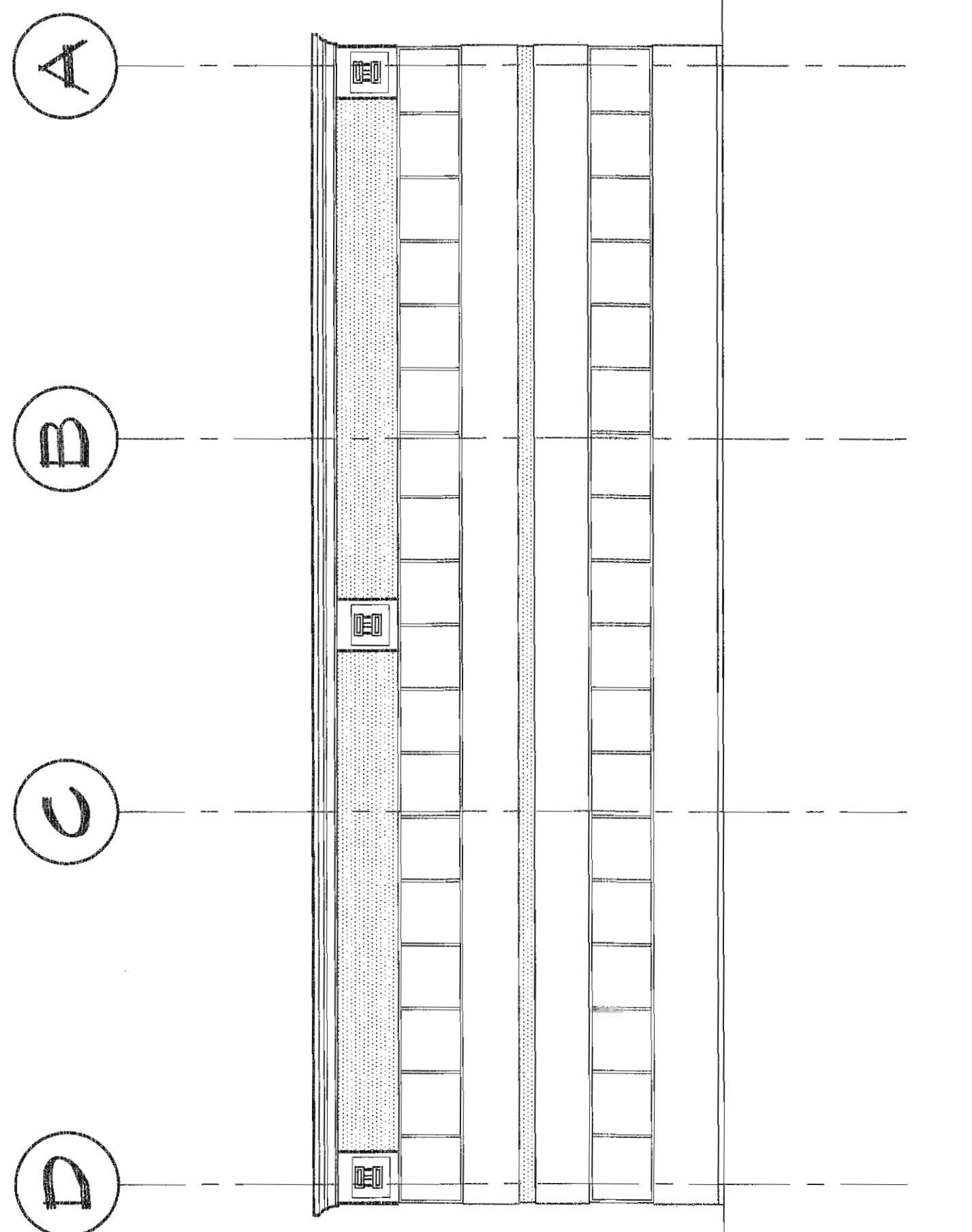

EXISTING ELEVATION



HORTON CENTER REMODELING

COPYRIGHT © 2016, PHILLIP J. RILEY

DATE	7-25-16
JOB #	16024
SHEET	A-1
FILE NAME	
NO.	
DATE	
REVISIONS	
BY	

BUILDING DEPT.:
 PERMIT PLANS MUST BE STAMPED AND
 SIGNED BY PHILLIP J. RILEY, STAMPED
 PLANS ARE FOR ONE BUILDING ONLY.

**HORTON
 CENTER
 REMODELING**

SEAL

THESE DRAWINGS, SPECIFICATIONS, DESIGN, AND
 DETAILS ARE AND SHALL REMAIN THE PROPERTY
 OF PHILLIP J. RILEY. NO PART SHALL BE REUSED
 IN ANY FORM WITHOUT THE EXPRESSED WRITTEN
 PERMISSION OF PHILLIP J. RILEY.
 WRITTEN DIMENSIONS SHALL HAVE PRECEDENCE
 OVER SCALED DIMENSIONS. THE CONTRACTOR
 SHALL VERIFY ALL DIMENSIONS AND CONDITIONS
 ON THE JOB AND PHILLIP J. RILEY ARCHITECTS
 SHALL BE NOTIFIED OF ANY VARIATIONS FROM
 THESE DRAWINGS.

PHILLIP J. RILEY ARCHITECTS
 14488 JOHN HUMPHRY DRIVE
 ORLAND PARK, ILLINOIS 60462
 (708) 361-4126

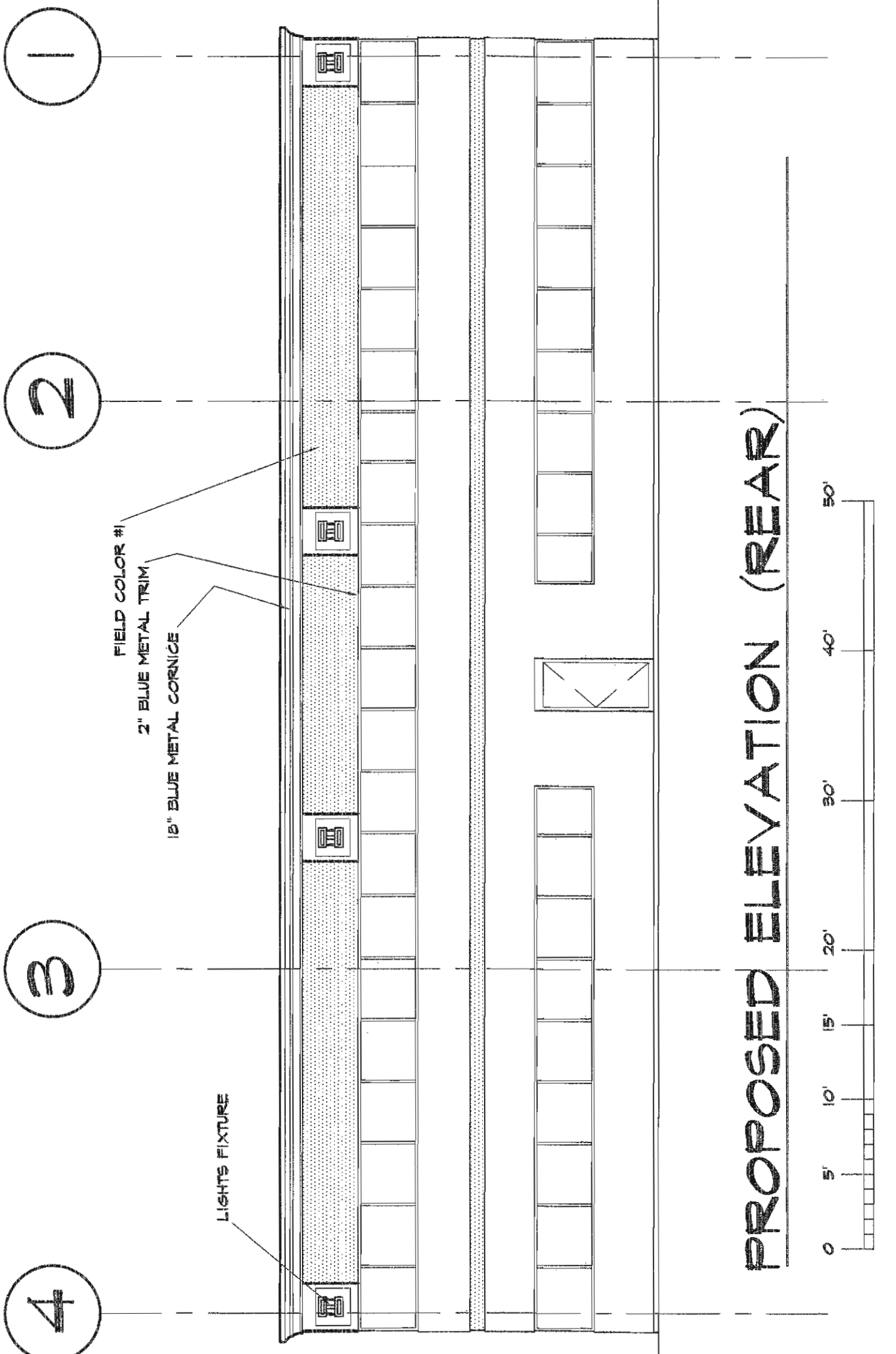

PROPOSED ELEVATION (REAR)

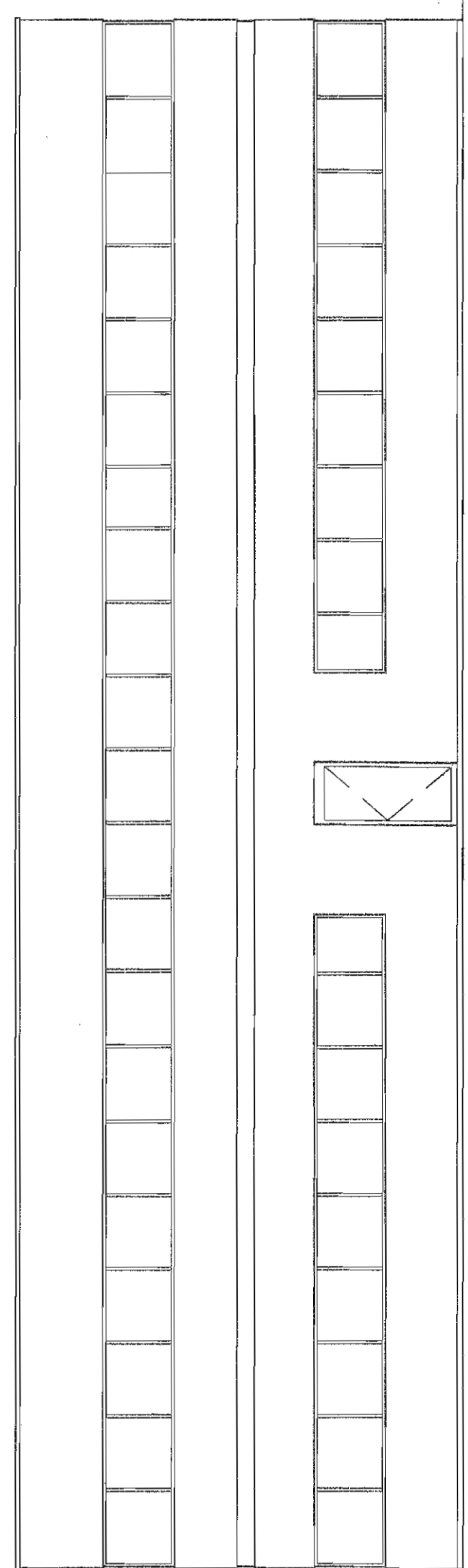

EXISTING ELEVATION (REAR)

