

Z:\07000 TO 07600\07122 ULVERTON ORLAND\ELEV\512-21.dwg, 1/2/2008 9:30:14 AM

LOT INFORMATION	ACTUAL
LOT AREA	6250#
LOT COVERAGE	4071# = 65%
BUILDING HEIGHT	31'-0.5"
GARAGE BUILDING HEIGHT	16'-0"
BUILDING SQUARE FOOTAGE	3314#
GARAGE SQUARE FOOTAGE	720#



SITE PLAN

SCALE: 1/8" = 1'-0"

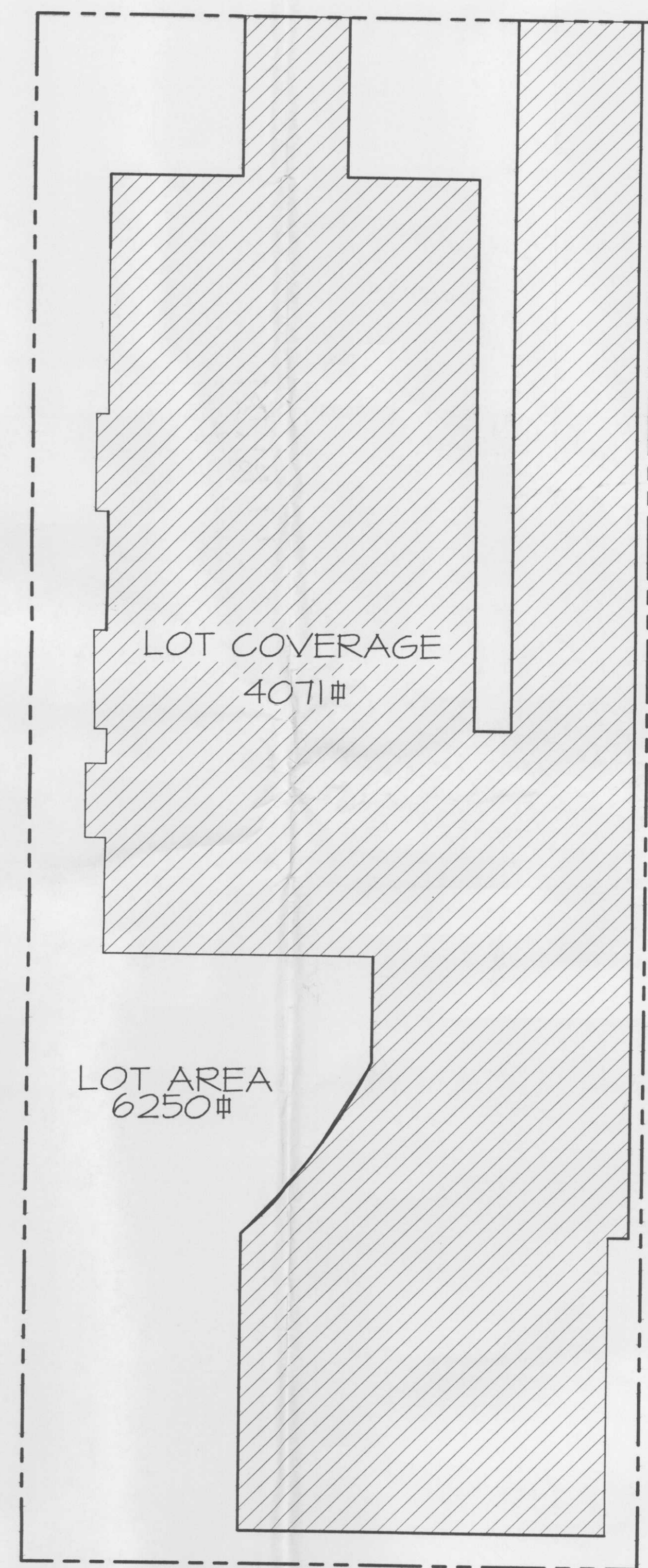

BOARD APPROVED
 CASE NO. 2007-0498.1
 DATE 1-7-08
 W/CONDITIONS
 W/O CONDITIONS



COPYRIGHT © 2008, PHILLIP J. RILEY

BUILDING DEPT:
 PERMIT PLANS MUST BE STAMPED AND
 FULLY STAMPED
 PLANS ARE FOR ONE BUILDING ONLY.

NO.	DATE	REVISIONS	BY

DATE **6-20-07**

JOB # **07122**

SHEET **A-0**

ULVERTON
9875 W. 144th PLACE
ORLAND PARK, IL.

THESE DRAWINGS, SPECIFICATIONS, DESIGN, AND
 DETAILS ARE AND SHALL REMAIN THE PROPERTY
 OF PHILLIP J. RILEY ARCHITECTS AND SHALL NOT
 BE REPRODUCED OR COPIED IN ANY FORM
 WITHOUT THE EXPRESSED WRITTEN
 PERMISSION OF PHILLIP J. RILEY.
 WRITTEN DIMENSIONS SHALL HAVE PRECEDENCE
 OVER SCALED DIMENSIONS. THE CONTRACTOR
 SHALL VERIFY ALL DIMENSIONS AND CONDITIONS
 SHOWN ON THESE DRAWINGS. ANY VARIATIONS
 SHALL BE NOTICED OF ANY VARIATIONS FROM
 THE DIMENSIONS AND CONDITIONS SHOWN BY
 THESE DRAWINGS.

PHILLIP J. RILEY

ARCHITECTS

12880 S. HARLEM AVE.
 PALOS HEIGHTS, ILLINOIS 60463 (708) 361-4126

SEAL