

**newmanArchitecture**  
 1730 Park Street, Suite 115, Naperville, Illinois 60563-2611  
 (630) 426-5400 FAX (630) 426-1987 info@newmanArchitecture.com

Participating Consultants:



Project Name:  
 CONSTRUCTION DOCUMENTS  
**ST. MICHAEL PARISH CENTER**

14327 HIGHLAND AVENUE  
 ORLAND PARK, IL 60462

FOR THE ARCHDIOCESE  
 OF CHICAGO

Architect's Certification:

License: Illinois Professional Design Firm  
 License No. 184-000548  
 Expires: 4/30/07  
 License: Illinois Registration No. \_\_\_\_\_  
 Expires: \_\_\_\_\_

Drawing Title:  
**SITE PLAN AND  
 DATA BOX**

Issue/ Revision:  
 No. Date Description  
 - 10/17/07 Village Review

Project No.: 07001 Date: 10/17/07

A0-1

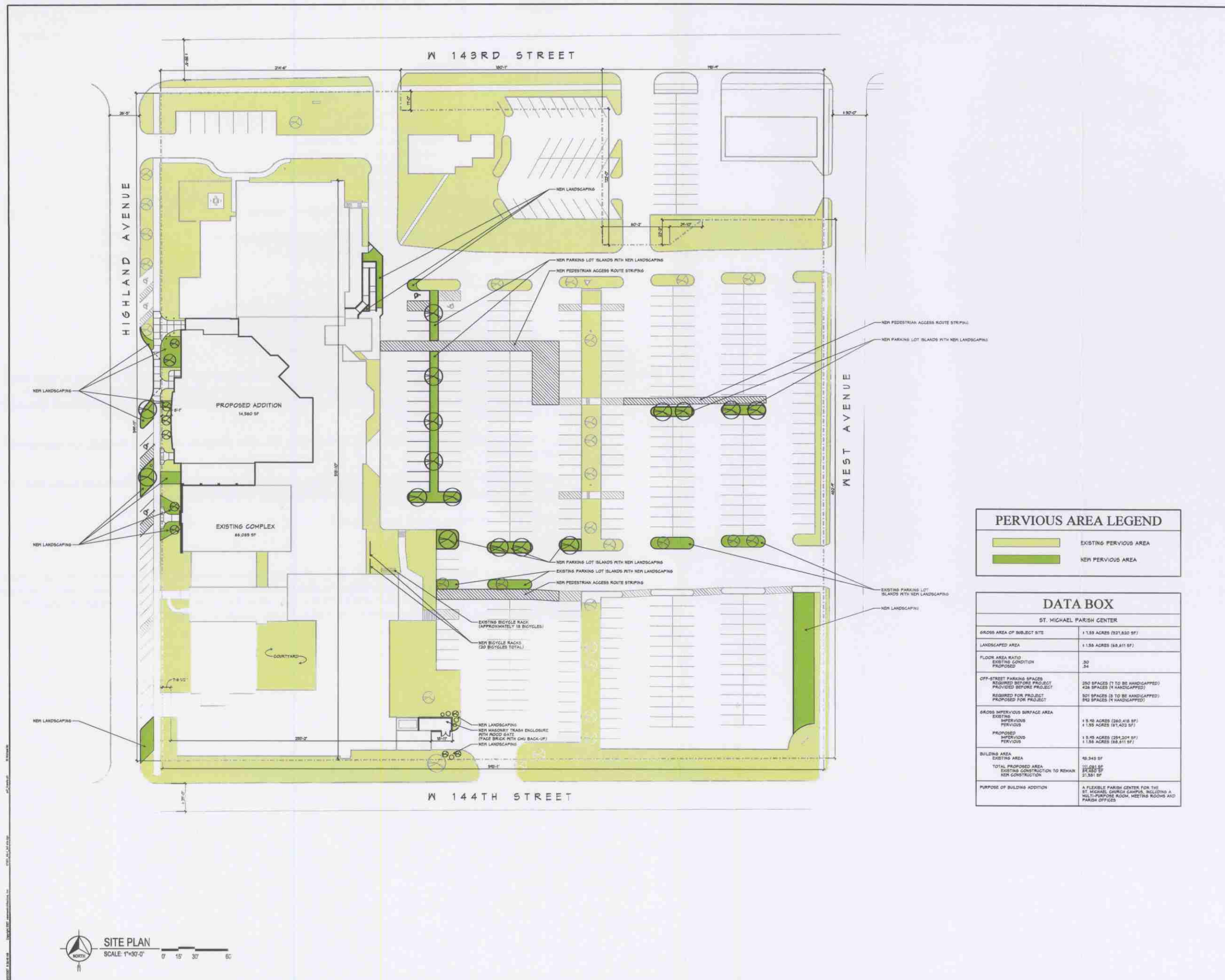

PERVIOUS AREA LEGEND	
	EXISTING PERVIOUS AREA
	NEW PERVIOUS AREA

DATA BOX	
ST. MICHAEL PARISH CENTER	
GROSS AREA OF SUBJECT SITE	1.88 ACRES (821,830 SF)
LANDSCAPED AREA	1.88 ACRES (82,811 SF)
FLOOR AREA RATIO EXISTING CONDITION	30
PROPOSED	34
OFF-STREET PARKING SPACES REQUIRED BEFORE PROJECT	290 SPACES (1 TO BE HANDICAPPED)
PROVIDED BEFORE PROJECT	434 SPACES (4 HANDICAPPED)
REQUIRED FOR PROJECT PROPOSED FOR PROJECT	301 SPACES (8 TO BE HANDICAPPED)
PROVIDED FOR PROJECT	816 SPACES (14 HANDICAPPED)
GROSS IMPERVIOUS SURFACE AREA EXISTING	1.9 ACRES (246,418 SF)
PERVIOUS	1.188 ACRES (51,423 SF)
PROPOSED	1.9 ACRES (254,204 SF)
PERVIOUS	1.188 ACRES (51,411 SF)
BUILDING AREA EXISTING AREA	48,343 SF
TOTAL PROPOSED AREA EXISTING CONSTRUCTION TO REHAB NEW CONSTRUCTION	111,081 SF 81,650 SF 21,361 SF
PURPOSE OF BUILDING ADDITION	A FLEXIBLE PARISH CENTER FOR THE ST. MICHAEL CHURCH CAMPUS, INCLUDING A MULTI-PURPOSE ROOM, MEETING ROOMS AND PARISH OFFICES

