

**CLERK'S CONTRACT and AGREEMENT COVER PAGE**

**Legistar File ID#:** 2017-0642

**Innoprise Contract #:** C17-0126

**Year:** 2017-18

**Amount:** \$4,774,600.00

**Department:** Public Works - John Ingram

**Contract Type:** GMP - Burke, LLC agreement

**Contractors Name:** Burke LLC

**Contract Description:** GMP Maycliff South Subdivision Drainage Improvement project

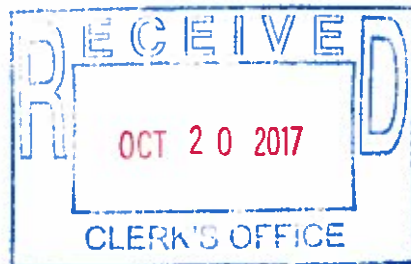

**MAYOR**  
Keith Pekau

**VILLAGE CLERK**  
John C. Mehalek

14700 S. Ravinia Avenue  
Orland Park, IL 60462  
708.403.6100  
OrlandPark.org



**ORLAND  
PARK**

**VILLAGE HALL**

**TRUSTEES**

Kathleen M. Fenton  
James V. Dodge  
Patricia A. Gira  
Carole Griffin Ruzich  
Daniel T. Calandriello  
Michael F. Carroll

October 19, 2017

Mr. James Amelio, PE  
Burke, LLC  
9575 West Higgins Road, Suite 600  
Rosemont, Illinois 60018-4920

**NOTICE TO PROCEED: GMP – Maycliff South Subdivision Drainage Improvement Project**

Dear Mr. Amelio:

This notification is to inform you that on September 18, 2017, the Village of Orland Park Board of Trustees approved the Maycliff South Subdivision Drainage Improvement Project. Work on the project may commence. All subcontractors shall comply with the Village apprenticeship and training program requirements and Payment and Performance Bonds will be provided prior to the start of construction. Please forward a current certificate of insurance to my attention when available.

Please contact John Ingram at 708-403-6104 regarding the work.

The Village will be processing a purchase order for this contract and it will be emailed to your company. It is imperative that this number on the Purchase Order be noted on all invoices, correspondence, etc. All invoices should be sent directly to the Accounts Payable Department at 14700 S. Ravinia Ave. Orland Park, IL 60462 or emailed to [accountspayable@orlandpark.org](mailto:accountspayable@orlandpark.org). Also, your final invoice for this contract should state that it is the final invoice pertaining to that Purchase Order.

For your records, I have enclosed one (1) original executed contract dated September 5, 2017 for GMP of Four Million Seven Hundred Seventy Four Thousand Six Hundred and No/100 (\$4,774,600.00) Dollars. If you have any questions, please call me at 708-403-6173.

Sincerely,

Denise Domalewski  
Purchasing & Contract Administrator

Encl:

cc: John Ingram

# B

*Design / Build*

**BURKE, L.L.C.**

9575 West Higgins Road • Suite 600 • Rosemont, Illinois 60018-4920 • TEL (847) 823-0500 • FAX (847) 823-0520



August 25, 2017

Village of Orland Park  
15655 S. Ravinia Avenue  
Orland Park, Illinois 60462

Attention: Mr. John Ingram

Subject: GMP Contract  
Village of Orland Park  
Maycliff Subdivision South Drainage and Watermain Improvement Project

Dear Mr. Ingram:

Burke, LLC is pleased to submit a Design / Build Guaranteed Maximum Price (GMP) Proposal for the Maycliff Subdivision South Drainage and Watermain Improvement Project.

Enclosed you will find two (2) original copies of Burke, LLC's Construction Management contract and Summary Schedule of Values. The GMP for the work is \$ 4,774,600.00

If you have any questions, please do not hesitate to call me.

Sincerely,

A handwritten signature in black ink, appearing to read "James F. Amelio".

James F. Amelio, PE  
Principal

cc: Burke, LLC - Executive File



**STANDARD FORM OF AT-RISK CONSTRUCTION MANAGEMENT  
CONTRACT FOR DESIGNER-LED DESIGN-BUILD PROJECT**

**OWNER:** Village of Orland Park, Illinois  
14700 Ravinia Avenue  
Orland Park, IL 60462

**CONSTRUCTION MANAGER:** Burke, LLC  
9575 West Higgins Road  
Suite 600  
Rosemont, IL 60018-4920

**PROJECT:** **Maycliff South  
Drainage and Water Main Improvement Project**

**CONTRACT DATE:** September 5, 2017

**GUARANTEED MAXIMUM  
PRICE:** \$ 4,774,600.00

**COMPLETION DATE:** July 3, 2018

## ARTICLE 1 - RELATIONSHIP OF THE PARTIES

1.1 Relationship. The Relationship between the Owner and the Construction Manager with regard to the Project shall be one of good faith and fair dealing. The Construction Manager agrees to provide the design, construction, management and administration services as set forth in greater detail below.

1.2 Engineer. The Engineer for the Project is Christopher B. Burke Engineering, Ltd., a separate company and legal entity closely affiliated with the Construction Manager. The Owner, Engineer and Construction Manager had previously jointly entered into a Price and Schedule Guarantee for the Project. When fully executed, this Contract shall supersede the Owner's and Construction Manager's obligations in the Price and Schedule Guarantee, which merges into this Contract and is no longer separately enforceable.

## ARTICLE 2 - DEFINITIONS

2.1 Contract Documents. The Contract Documents consist of:

.1 Change Orders and written amendments to this Contract signed by both the Owner and Construction Manager;

.2 This Contract;

.3 Surveys, geo-technical information and other information provided by the Owner pursuant to this Contract;

.4 The Plans prepared by Christopher B. Burke Engineering, Ltd.: Maycliff Subdivision Stormwater Project, Dated 8/4/2017, and Maycliff Subdivision Watermain Project, Dated 8/25/2017, including any Addenda thereto.

.5 Village of Orland Park Standard Certifications  
a. Business Organization  
b. Certification of Eligibility  
c. Equal Employment Opportunity  
d. Illinois Prevailing Wage Act  
e. Contractor's Certification  
f. Apprenticeship and Training Program Certification

In case of any inconsistency, conflict or ambiguity among the Contract Documents, the Documents shall govern in the order in which they are listed above.

2.2 Day. A "Day" shall mean one calendar day.

2.3 Hazardous Material. A Hazardous Material is any substance or material identified now or in the future as hazardous under any federal, state or local law or regulation, or any other substance or material which may be considered hazardous or otherwise subject to statutory or regulatory requirements governing handling, disposal and/or cleanup.

2.4 Owner. The Owner for the purposes of this Contract is the Village of Orland Park, Illinois, an Illinois municipal corporation.

2.5 Not Used.

2.6 Subcontractor. A Subcontractor is a person or entity who has an agreement with the Construction Manager to perform any portion of the Work, and includes vendors or material suppliers but does not include the Engineer, any separate contractor employed by the Owner or any separate contractor's subcontractor.

2.7 Substantial Completion. The Owner shall determine substantial completion of the Work, or of a designated portion of the Work, occurs on the date when construction is sufficiently complete in accordance with the Contract Documents so that the Owner can begin to occupy or utilize the Project, or the designated portion, for the use for which it is intended.

2.8 Subsubcontractor. A Subsubcontractor is a person or entity who has an agreement with a Subcontractor to perform any portion of the Subcontractor's work.

2.9 The Work. The Work consists of all of the construction, procurement and administration services to be performed by the Construction Manager and the Subcontractors under this Contract, as well as any other services which are necessary to complete the Project in accordance with and reasonably inferable from the Contract Documents.

### **ARTICLE 3 - CONSTRUCTION MANAGER'S RESPONSIBILITIES**

3.1 Commencement. The Construction Manager may commence the Work upon execution of this Contract. The parties contemplate that by mutual agreement, the Construction Manager may commence certain portions of the Work, such as procurement of long lead-time items, design and site preparation, prior to execution of this Contract in reliance on the Price/Schedule Guarantee.

3.2 General Requirements. The Construction Manager shall perform those portions of the Work that the Construction Manager customarily performs with its own personnel. All other portions of the Work shall be performed by Subcontractors or under other appropriate agreements with the Construction Manager. The Subcontractor selection process shall be as set forth in Article 4. The Construction Manager shall exercise reasonable skill and judgment in the performance of the Work. The Construction Manager shall give all notices and comply with all laws and ordinances legally enacted at the date of execution of this Contract which govern performance of the Work.

3.3 Schedule. The Construction Manager shall maintain in written form a schedule of the Work. The schedule shall indicate the dates for the start and completion of various stages of the construction and shall be revised as required by the conditions of the Work. The schedule may contain dates when information, decisions and approvals are required from the Owner; and both the Owner and the Construction Manager agree to use their best efforts to comply with the time requirements of the schedule.

3.4 Meetings. The Construction Manager shall schedule and conduct meetings at which the appropriate parties can discuss the status of the Work. The Construction Manager shall prepare and promptly distribute meeting minutes.

3.5 Reports. The Construction Manager shall provide monthly written reports to the Owner on the progress of the Work which shall include the current status of the Work in relation to the construction schedule as well as adjustments to the construction schedule necessary to meet the Substantial Completion date. The Construction Manager shall maintain a daily log containing a record of weather, Subcontractors working on the site, number of workers, Work accomplished, problems encountered and other similar relevant data as the Owner may reasonably require. The log shall be available to the Owner upon reasonable advance notice.

3.6 Cost Control. The Construction Manager shall develop a system of cost control for the Work, including regular monitoring of actual costs for activities and progress and estimates for uncompleted tasks and proposed changes. The Construction Manager shall identify variances between actual and estimated costs and report the variances to the Owner in the monthly written reports.

3.7 Permits. The Construction Manager shall assist the Owner in securing the building permits necessary for construction of the Project.

3.8 Safety. The Construction Manager shall take necessary precautions for the safety of its employees on the Project and shall comply with all applicable provisions of federal, state and local safety laws and regulations to prevent accidents or injuries to persons on or adjacent to the Project site. The Construction Manager, directly or through its Subcontractors, shall erect and properly maintain necessary safeguards for the protection of workers and the public. However, the Construction Manager shall not be responsible for the elimination or abatement of safety hazards created or otherwise resulting from any work at the Project site being performed by someone other than the Construction Manager, a Subcontractor or Subsubcontractor. The Engineer shall have no responsibility for safety programs or precautions in connection with the Work and shall not be in charge of or have any control over any construction means, methods, techniques, sequences or procedures.

3.9 Cleanup. The Construction Manager shall keep the site of the Work free from debris and waste materials resulting from the Work. At the completion of the Work, the Construction Manager or its Subcontractors shall remove from the site of the Work all construction equipment, tools, surplus materials, waste materials and debris.

3.10 Hazardous Materials. If the Construction Manager encounters a hazardous material or substance not addressed in the Contract Documents and if reasonable precautions will be inadequate to prevent foreseeable bodily injury or death to persons resulting from a material or substance encountered on the site of the Work by the Construction Manager, the Construction Manager shall, upon recognizing the condition, immediately stop Work in the affected area and report the condition to the Owner in writing. Upon receipt of the Construction Manager's written notice, the Owner shall investigate and proceed pursuant to the law and applicable regulations. Upon providing a copy of the Construction Manager's written notice, the Construction Manager will be permitted to continue to suspend performance of the Construction Manager's services in the affected area provided, however,

that Construction Manager shall return to work at Owner's discretion and declaration either that the material encountered does not require remediation or that it has been addressed in accordance with the law. If the Construction Manager suspends services to longer than 21 days, the Owner may terminate this Agreement, and the Construction Manager shall be compensated for services performed prior to the suspension of Construction Manager's services. Under no circumstances, unless required by law, shall the Construction Manager report the existence of any hazardous materials or substances to any other governmental entity or agency without the Owner's prior written consent. Unless otherwise provided in the Contract Documents to be part of the Work, Construction Manager is not responsible for any unforeseen hazardous materials or substances encountered at the site, provided, however, Owner is not responsible for any hazardous material or substance releases or spills introduced to the site by Construction Manager, subcontractor or anyone for whose acts they may be liable.

3.11 Intellectual Property. The Construction Manager shall pay all royalties and license fees which may be due on the inclusion of any patented or copyrighted materials, methods or systems selected by the Construction Manager and incorporated in the Work. The Construction Manager shall defend, indemnify and hold the Owner harmless from all suits or claims for infringement of any patent rights or copyrights arising out of such selection. The Owner agrees to defend, indemnify and hold the Construction Manager harmless from any suits or claims of infringement of any patent rights arising out of any patented materials, methods or systems required or specified by the Owner.

3.12 Completion. At or promptly after the date of Substantial Completion, the Construction Manager shall secure required certificates of inspection, testing or approval and deliver them to the Owner; collect all written warranties and equipment manuals and deliver them to the Owner; with the assistance of the Owner's maintenance personnel, direct the checkout of utilities and operations of systems and equipment for readiness, and assist in their initial start-up and testing; provide the Owner with a set of record drawings which the Construction Manager shall have maintained throughout the Project; and prepare and forward to the Owner a punch list of items of Work yet to be completed.

3.13 Indemnification. To the fullest extent permitted by law, the Construction Manager shall defend, indemnify and hold the Owner from all claims for bodily injury and property damage (other than to the Work itself and other property insured under the Owner's builder's risk or other property insurance) and all other claims, damages, losses, costs and expenses, whether direct, indirect or consequential, including but not limited to the negligent or willful acts or omissions by the Construction Manager, Subcontractors, Subsubcontractors or anyone employed directly or indirectly by any of them or by anyone for whose acts any of them may be liable. Notwithstanding any of the foregoing, nothing contained in this paragraph shall require the Contractor to indemnify the Owner, their officials, agents and employees for their own negligent acts or omissions. The terms of this indemnification shall survive completion or termination of this Contract

3.14 Overtime Work. Except in connection with the safety or protection of persons, or the work, or property at the site or adjacent thereto, all work at the site shall be performed during regular working hours; and the Construction Manger will not permit overtime work or the performance of work on Saturday, Sunday or any legal holiday without the Owner's written consent given after prior written notice. Regular working hours shall be a consecutive



eight-hour period between the hours of seven o'clock (7:00) A.M. and five o'clock (5:00) P.M., Monday through Friday. No loading, unloading, opening, closing or other handling of crates, containers, building materials or the performance of construction work shall be performed before the hour of seven o'clock (7:00) A.M. and after the hour of nine o'clock (9:00) P.M.

3.15 Selection of Labor. The Construction Manager shall comply with all Illinois statutes pertaining to the selection of labor.

3.16 Employment of Illinois Workers During Periods of Excessive Unemployment.

Whenever there is a period of excessive unemployment in Illinois, which is defined herein as any month immediately following two consecutive calendar months during which the level of unemployment in the State of Illinois has exceeded five percent as measured by the United States Bureau of Labor Statistics in its monthly publication of employment and unemployment figures, the Construction Manager shall employ only Illinois laborers. "Illinois laborer" means any person who has resided in Illinois for at least 30 days and intends to become or remain an Illinois resident.

Other laborers may be used when Illinois laborers as defined herein are not available, or are incapable of performing the particular type of work involved, if so certified by the Construction Manager and approved by the Owner. The Construction Manager may place no more than three of his regularly employed non-resident executive and technical experts, who do not qualify as Illinois laborers, to do work encompassed by this Contract during a period of excessive unemployment.

This provision applies to all labor, whether skilled, semi-skilled or unskilled, whether manual or non-manual.

3.17 Equal Employment Opportunity. During the performance of this Contract, the Construction Manager agrees as follows:

- .1 That it will not discriminate against any employee or applicant for employment because of race, color, religion, sex, national origin, ancestry, age, marital status, physical or mental handicap or unfavorable discharge from military service, and further that it will examine all job classifications to determine if minority persons or women are underutilized and will take appropriate affirmative action to rectify any such underutilization.
- .2 That, if it hires additional employees in order to perform this Contract or any portion hereof, it will determine the availability of minorities and women in the area(s) from which it may reasonably recruit and it will hire for each job classification for which employees are hired in such a way that minorities and women are not underutilized.
- .3 That, in all solicitations or advertisements for employees placed by it or on its behalf, it will state that all applicants will be afforded equal opportunity without discrimination because of race, color, religion, sex, national origin, ancestry, age, martial status, physical or mental handicap or unfavorable discharge from military service.

- .4 That it will send to each labor organization or representative of workers with which it has or is bound by collective bargaining or other agreement or understanding, a notice advising such labor organization or representative of the Construction Manager's obligations under the Illinois Human Rights Act and the Owner's Rules and Regulations. If any such labor organization or representative fails or refuses to cooperate with the Construction Manager in its efforts to comply with such Act and Rules and Regulations, the Construction Manager will promptly notify the Illinois Department of Human Rights and the Owner and will recruit employees from other sources when necessary to fulfill its obligations thereunder.
- .5 That it will submit reports as required by the Owner of Human Rights Rules and Regulations, furnish all relevant information as may from time to time be requested by the Owner or the contracting agency, and in all respects comply with the Illinois Human Rights Act and the Owner's Rules and Regulations.
- .6 That it will permit access to all relevant books, records, accounts and work sites by personnel of the contracting agency Illinois Department of Human Rights for purposes of investigation to ascertain compliance with the Illinois Human Rights Act and the Department's Rules and Regulations.
- .7 That it will include verbatim or by reference the provisions of this clause in every subcontract so that such provisions will be binding upon every such subcontractor. In the same manner as with other provisions of this Contract, the Construction Manager will be liable for compliance with applicable provisions of this clause by all its subcontractors; and further it will promptly notify the Owner and the Illinois Department of Human Rights in the event any subcontractor fails or refuses to comply therewith. In addition, the Construction Manager will not utilize any subcontractor declared by the Owner to have failed to comply with this Equal Employment Opportunity provision.

3.18 Sexual Harassment Policy. The Construction Manager shall have in place and shall enforce a written sexual harassment policy in compliance with 775 ILCS 5/2-105(A)(4).

3.19 Veterans Preference Act. The Construction Manager shall comply with all laws relating to the employment preference to veterans in accordance with the Veterans Preference Act (330 ILCS 55/0.01 *et seq.*).

3.20 Wages of Employees on Public Works. This Contract is subject to "An act regulating wages of laborers, mechanics and other workers employed in any public works by the State, County, City or any public body or any political subdivision or by anyone under contract for public works," approved June 26, 1941, as amended, except that where a prevailing wage violates a Federal law, order, or ruling, the rate conforming to the Federal law, order, or ruling shall govern.

Not less than the prevailing rate of wages as found by the Owner or the Illinois Department of Labor or determined by a court on review shall be paid to all laborers, workers and mechanics performing work under this contract. These prevailing rates of wages are included in this Contract.

The Construction Manager and each subcontractor shall keep an accurate record showing the names and occupations of all laborers, workers and mechanics employed by them on this contract, and also showing the actual hourly wages paid to each of such persons.

If requested, the Construction Manager and each subcontractor shall provide to the Owner, the certified payroll as required by the Prevailing Wage Act. The Construction Manager and each subcontractor shall preserve their weekly payroll records for a period of three years from the date of completion of this Contract.

3.21 Confidentiality of Information. Any documents, data, records, or other information relating to the project and all information secured by the Construction Manager from the Owner in connection with the performance of services, unless in the public domain, shall be kept confidential by the Construction Manager and shall not be made available to third parties without written consent of the Owner, unless so required by court order.

3.22 Steel Procurement. The steel products, as defined in Section 3 of the Steel Products Procurement Act (30 ILCS 565/3) used or supplied in the performance of this Contract or any subcontract shall be manufactured or produced in the United States unless the Construction Manager certifies in writing that (a) the specified products are not manufactured or produced in the United States in sufficient quantities to meet the Owner's requirements or cannot be manufactured or produced in the United States within the necessary time in sufficient quantities to meet the Owner's requirements; or (b) obtaining the specified products, manufactured or produced in the United States would increase the cost of the Contract by more than 10%, or the application of the Steel Products Procurement Act (30 ILCS 565/1 *et seq.*) is not in the public interest.

3.23 Certifications. The Construction Manager shall provide Owner with a signed Contractor's Certification, dated evenly herewith, certifying that the Construction Manager is complying with and shall comply with the specific statutes and laws required in connection with a public works contract entered into by an Illinois unit of local government.

#### **ARTICLE 4 - SUBCONTRACTS**

4.1 General. Work not performed by the Construction Manager with its own forces shall be performed by Subcontractors or Subsubcontractors. The Construction Manager shall be responsible for management of the Subcontractors in the performance of their Work.

4.2 Selection. Work not performed by the Construction Manager with its own forces shall be performed by Subcontractors or Subsubcontractors. The Construction Manager shall be responsible for management of the Subcontractors in the performance of their Work.

4.3 Assignment. The Construction Manager shall provide for assignment of Subcontract Agreements in the event that the Owner terminates this Contract for cause. Following

such termination, the Owner shall notify in writing those Subcontractors whose assignments will be accepted, subject to the rights of sureties, if any.

4.4.1 Subcontracts. The Construction Manager shall prepare all Subcontracts and shall have full discretion to negotiate their terms, subject to the Owner's reasonable requirements or objections as to form and content.

4.5 Foreign Corporation. Foreign (non-Illinois) corporations shall procure from the Illinois Secretary of State a certificate of authority to transact business in Illinois in accordance with 805 ILCS 5/13.

## **ARTICLE 5 - CONSTRUCTION MANAGER'S WARRANTIES**

5.1 One-Year Warranty. The Construction Manager warrants that all materials and equipment furnished under this Contract will be new unless otherwise specified, of good quality, in conformance with the Contract Documents, and free from defective workmanship and materials; and the Construction Manager agrees to correct all construction performed under this Contract which proves to be defective in workmanship or materials. These warranties shall commence on the date of Substantial Completion of the Work or of a designated portion thereof and shall continue for a period of one year therefrom or for such longer periods of time as may be set forth with respect to specific warranties required by the Contract Documents.

5.2 Materials Specified By Owner. The products, equipment, systems or materials incorporated in the Work at the direction or upon the specific request of the Owner shall be covered exclusively by the warranty of the manufacturer and are not otherwise warranted under this Contract.

5.3 Other Warranties. ALL OTHER WARRANTIES, EXPRESSED OR IMPLIED, INCLUDING THE WARRANTY OF MERCHANTABILITY AND THE WARRANTY OF FITNESS FOR A PARTICULAR PURPOSE, ARE EXPRESSLY DISCLAIMED.

## **ARTICLE 6 - OWNER'S RESPONSIBILITIES**

6.1 Information and Services. The Owner shall provide:

- .1 All necessary information describing the physical characteristics of the site, including survey, site evaluations, legal descriptions, existing conditions, subsurface and environmental studies, reports and investigations;
- .2 Inspection and testing services during construction as required by the law or as mutually agreed;
- .3 Any necessary approvals, rezoning, easements and assessments, permits, fees and charges required for the construction, use, occupancy or renovation of permanent structures, including any legal and other required services; and
- .4 any other information or services stated in the Contract Documents as being provided by the Owner.

- 6.2 Reliance. The Construction Manager shall be entitled to rely on the completeness and accuracy of the information and services required by paragraph 6.1 above, and the Owner agrees to provide such information and services in a timely manner so as not to delay the Work.
- 6.3 Notice of Defect. If the Owner becomes aware of any error, omission or other inadequacy in the Contract Documents or of the Construction Manager's failure to meet any of the requirements of the Contract Documents, or of any other fault or defect in the Work, the Owner shall give prompt written notice to the Construction Manager; however, the Owner's failure to provide notice shall not relieve the Construction Manager of its obligations under this Contract.
- 6.4 Communications. The Owner shall communicate with the Subcontractors and Subsubcontractors only through the Construction Manager. The Owner shall have no contractual obligations to any Subcontractors or Subsubcontractors.
- 6.5 Owner's Representative. The Owner's Representative for this Project is Owner's Village Manager, who shall be fully acquainted with the Project; shall be the conduit by which the Owner furnishes the information and services required of the Owner; and shall have authority to bind the Owner in all matters requiring the Owner's approval, authorization or written notice; provided, however, the Village Manager shall not have authority to increase the Contract Price by \$10,000.00 or more or to extend the Contract Time. Authority to increase the Contract Price by \$10,000.00 or more or to extend the Contract Time may only be exercised by written Change Order signed by the Village Manager and authorized by a due and proper vote of the Village Council. If the Owner changes its representative, the Owner shall notify the Construction Manager in advance in writing. Change orders must be approved in accordance with Section 33E-9 of the Illinois Criminal Code

## ARTICLE 7 - CONTRACT TIME

- 7.1 Execution Date. The parties contemplate that this Contract will be fully executed on or before the Contract Date listed on page 1. A delay in the Owner's execution of this Contract which postpones the commencement of the Work may require a Change Order equitably adjusting the date of Substantial Completion.
- 7.2 Substantial Completion. The date of Substantial Completion of the Work shall be the completion date identified on the first page of this Contract, as adjusted in accordance with the provisions of this Contract. Time shall be of the essence of this Contract.
- 7.3.1 Delays. If causes beyond the Construction Manager's control delay the progress of the Work, then the Contract Price and/or the date of Substantial Completion shall be modified by Change Order as appropriate. Such causes shall include but not be limited to: changes ordered in the Work, acts or omissions of the Owner or separate contractors employed by the Owner, the Owner's preventing the Construction Manager from performing the Work pending dispute resolution, Hazardous Materials, differing site conditions, adverse weather conditions not reasonably anticipated, fire, unusual transportation delays, labor disputes, or unavoidable accidents or

circumstances. In the event that delays to the Project are encountered for any reason, the Owner and the Construction Manager both agree to undertake reasonable steps to mitigate the effect of such delays.

7.3.2 Inclement Weather. The Contract Time shall not be extended due to normal inclement weather. Unless the Construction Manager can substantiate to the satisfaction of the Owner that there was greater than normal inclement weather considering the full term of the Contract Time and using the most recent ten-year average of accumulated record mean values from climatological data compiled by the United States Department of Commerce National Oceanic and Atmospheric Administration for the locale of the project and that such alleged greater than normal inclement weather actually delayed the Work or portions thereof which had an adverse material effect on the Contract Time, the Construction Manager shall not be entitled to an extension of the Contract Time. If the total accumulated number of calendar days lost due to inclement weather from the start of work until substantial completion exceeds the total accumulated number to be expected for the same time period from the aforesaid data and the Owner grants the Construction Manager an extension of time, the Contract Time shall be extended by the appropriate number of calendar days.

7.5 Responsibility for Completion. The Construction Manager, through its Subcontracts shall furnish such employees, materials and equipment as may be necessary to ensure the prosecution and completion of the Work in accordance with the construction schedule. If the Work is not being performed in accordance with the construction schedule and it becomes apparent from the schedule that the Work will not be completed with the Contract Time, the Construction Manager shall, as necessary to improve the progress of the Work, take some or all of the following actions, at no additional cost to the Owner:

- .1 Increase the number of workers in such crafts as necessary to regain the lost progress;
- .2 Increase the number of working hours per shift, shifts per working day, working days per week, the amount of equipment or any combination of the foregoing to regain the lost progress.

In addition, the Owner may require the Construction Manager to prepare and submit a recovery schedule demonstrating the Construction Manager's plan to regain the lost progress and to ensure completion within the Contract Time. If the Owner finds the proposed recovery plan is not satisfactory, the Owner may require the Construction Manager to undertake any of the actions set forth in this paragraph 7.5, without additional cost to the Owner.

7.6 Failure to Prosecute the Work. The failure of the Construction Manager to substantially comply with the requirements of paragraph 7.5 may be considered grounds for a determination by the Owner, that the Construction Manager has failed to prosecute the Work with such diligence to ensure completion of the Work within the Contract Time and that pursuant to paragraph 11.2 that the Construction Manager has materially breached this Contract.

## ARTICLE 8 - PAYMENT

8.1 Guaranteed Maximum Price. The sum of the Cost of Work and the Construction Manager's Fee including professional services is guaranteed by the Construction Manager not to exceed the price listed on page 1, subject to additions and deductions by Change Order as provided in the Contract Documents. Such maximum sum is referred to in the Contract Documents as the Guaranteed Maximum Price. The Construction Manager's Fee including professional fees, general conditions, insurance, overhead and profit is identified on **Exhibit A - Summary Schedule of Values**. The Construction Manager's Fee shall be increased proportionally with the Cost of Work for any Change Orders in accordance with this Contract. The Contractor's Fee will not be reduced as the result of a Change Order. In the event the Cost of Work plus the Construction Manager's Fee including professional services shall total less than the Guaranteed Maximum Price as adjusted by Change Orders, the resulting savings shall be shared equally between the Owner and the Construction Manager, and the Owner shall make payment of the Construction Manager's portion upon Final Completion of the Work. In the event that the Cost of Work plus the Construction Manager's Fee including professional services exceeds the Guaranteed Maximum Price as adjusted by Change Orders, then the Owner shall pay no more than the Guaranteed Maximum Price as adjusted by Change Orders. Costs which would cause the Guaranteed Maximum Price to be exceeded shall be paid by the Construction Manager without reimbursement by the Owner.

1. The Guaranteed Maximum Price is based on the following scope of work as depicted in the Plans prepared by Christopher B. Burke Engineering, Ltd.: Maycliff Subdivision Stormwater Project, Dated 8/4/2017, and Maycliff Subdivision Watermain Project, Dated 8/25/2017, including any Addenda thereto.
2. Unit prices used for the actual work will be determined by the bidding process identified in Article 4 of this Agreement.
3. Assumptions on which the Guaranteed Maximum Price are based, are as follows:
  - .1 The site will drain entirely by gravity. No provisions for lift stations are included.
  - .2 Hazardous materials are not present at the site.
  - .3 Reasonable time has been allotted for acquiring permits from involved agencies. Durations to acquire permits are beyond the Contractor's control.
  - .4 To the extent that the Drawings and Specifications are anticipated to require further development by the Engineer, the Construction Manager has provided in the Guaranteed Maximum Price for such further development consistent with the Contract Documents and reasonably inferable therefrom. However, such further development does not include such things as changes in scope,

systems, kinds and quality of materials, finishes or equipment, all of which, if required, shall be incorporated by Change Order.

8.2 Compensation. The Guaranteed Maximum Price is the sum of the Cost of the Work plus the Construction Manager's Fee as identified in this Contract, subject to adjustment in accordance with the provisions of this Contract.

8.3 Progress Payments. Prior to submitting the first Application for Payment, the Construction Manager shall provide a Schedule of Values reasonably satisfactory to the Owner consisting of a breakdown of the Contract Price by trade or appropriate category. On or before the fifteenth day of each month after the Work has been commenced, the Construction Manager shall submit to the Owner an Application for Payment in accordance with the Schedule of Values based upon the Work completed and materials stored on the site or at other locations approved by the Owner. Within thirty (30) days after receipt of each monthly Application for Payment, the Owner shall approve or disapprove the Application for Payment. When safety or quality assurance testing is necessary before consideration of the Application for Payment, and such testing cannot be completed within thirty (30) days after receipt of the Application for Payment, approval or disapproval of the Application for Payment shall be made upon completion of the testing or within sixty (60) days after receipt of the Application for Payment, whichever occurs first. If an Application for Payment is disapproved, the Owner shall notify the Construction Manager in writing. If an Application for Payment is approved, the Owner shall pay directly to the Construction Manager the appropriate amount for which Application for Payment was made, less amounts previously paid by the Owner within thirty (30) days after approval. The Owner's progress payment, occupancy or use of the Project, whether in whole or in part, shall not be deemed to be an acceptance of any Work not conforming to the requirements of the Contract Documents.

- .1 With each Application for Payment the Construction Manager shall submit payrolls, petty cash accounts, receipted invoices or invoices with check vouchers attached, and any other evidence reasonably required by the Owner to demonstrate that cash disbursements or obligations already made or incurred by the Construction Manager on account of the Work equal or exceed (1) progress payments already received by the Construction Manager less (2) that portion of those payments attributable to the Construction Manager's Fee plus (3) payrolls and other costs for the period covered by the present Application for Payment.
- .2 Each Application for Payment shall be based upon the most recent Schedule of Values submitted by the Construction Manager in accordance with the Contract Documents. The Schedule of Values shall allocate the entire Guaranteed Maximum Price among the various portions of the Work, except that the Construction Manager's Fee shall be shown as a single separate item. The Schedule of Values shall be prepared in such form and supported by such data to substantiate its accuracy as the Owner may reasonably require and shall be used as a basis for reviewing the Construction Manager's Applications for Payment.



- .3 Applications for Payment shall show the percentage completion of each portion of the Work as of the end of the period covered by the Application for Payment. The percentage completion shall be the lesser of (1) the percentage of that portion of the Work which has actually been completed or (2) the percentage obtained by dividing (a) the expense which has actually been incurred by the Construction Manager on account of that portion of the Work for which the Construction Manager has made or intends to make actual payment prior to the next Application for Payment by (b) the share of the Guaranteed Maximum Price allocated to that portion of the Work in the schedule of values.
- .4 Subject to other provisions of the Contract Documents, the amount of each progress payment shall be computed as follows:
- .1 Take that portion of the Guaranteed Maximum Price properly allocable to completed Work as determined by multiplying the percentage completion of each portion of the Work by the share of the Guaranteed Maximum Price allocated to that portion of the Work in the schedule of values. Pending final determination of cost to the Owner of changes in the Work, amounts not in dispute may be included, even though the Guaranteed Maximum Price has not yet been adjusted by Change Order.
  - .2 Add that portion of the Guaranteed Maximum Price properly allocable to materials and equipment delivered and suitably stored at the site for subsequent incorporation in the Work or, if approved in advance by the Owner, suitably stored off the site at a location agreed upon in writing.
  - .3 Add the Construction Manager's Fee. The Construction Manager's Fee shall be computed upon the Cost of the Work described in the two preceding Clauses at the rate stated in paragraph 8.2 or, if the Construction Manager's Fee is stated as a fixed sum in that paragraph, shall be an amount which bears the same ratio to that fixed sum Fee as the Cost of the Work in the two preceding Clauses bears to a reasonable estimate of the probable Cost of the Work upon its completion.
  - .4 Subtract the aggregate of previous payments made by the Owner.
  - .5 Except with the Owner's prior approval, payments to Subcontractors shall be subject to retention of not less than ten percent (10%). The Owner and the Construction Manager shall agree upon a mutually acceptable procedure for review and approval of payments and retention for subcontracts.
  - .6 Except with the Owner's prior approval, the Construction Manager shall not make advance payments to suppliers for materials or equipment which have not been delivered and stored at the site.

8.4 Progress Payment Documentation. The Construction Manager shall supply and each Application for Payment shall be accompanied by the following, all in form and substance satisfactory to the Owner:

- (A) a duly executed and acknowledged sworn statement showing all Subcontractors with whom the Construction Manager has entered into subcontracts, the amount of each such subcontract, the amount requested for any Subcontractor in the requested progress payment and the amount to be paid to the Construction Manager from such progress payment, together with similar sworn statements from all Subcontractors and, where appropriate, from sub-Subcontractors;
- (B) duly executed waivers of mechanics' and materialmen's liens of the money due or to become due herein, establishing payment to the Subcontractor or material supplier of all such obligations to cover the full amount of the Application for Payment from each and every Subcontractor and suppliers of material or labor to release the Owner of any claim to a mechanic's lien, which they or any of them may have under the mechanic's lien laws of Illinois. Any payments made by the Owner without requiring strict compliance to the terms of this paragraph shall not be construed as a waiver by the Owner of the right to insist upon strict compliance with the terms of this approach as a condition of later payments. The Construction Manager shall indemnify and save the Owner harmless from all claims of Subcontractors, laborers, workmen, mechanics, material men and furnishers of machinery and parts thereof, equipment, tools and all supplies incurred in the furtherance of the performance of the Work;
- (C) sworn statements or lien waivers supporting the Application for Payment submitted late by the Construction Manager to the Owner will result in the Application for Payment not being processed until the following month.

8.5 Late Payments. Payments shall be made in accordance with the Local Government Prompt Payment Act (50 ILCS 505/1 *et. seq.*)

8.6 Title. The Construction Manager warrants and guarantees that title to all Work, materials and equipment covered by an Application for Payment, whether incorporated in the Project or not, will pass to the Owner free and clear of all liens, claims, security interests or encumbrances upon receipt of such payment by the Construction Manager.

8.7 Final Payment. Final Payment shall be due and payable when the Work is fully completed. Before issuance of any final payment, the Owner may request satisfactory evidence that all payrolls, materials bills and other indebtedness connected with the Work have been or will be paid or otherwise satisfied. In accepting final payment, the Construction Manager waives all claims except those previously made in writing and which remain unsettled. In making final payment, the Owner waives all claims except for outstanding liens, improper workmanship or defective materials appearing within one year after the date of Substantial Completion, and terms of any special warranties required by the Contract Documents.

- .1 The amount of the final payment shall be calculated as follows:
  - .1 Take the sum of the Cost of the Work substantiated by the Construction Manager's final accounting and the Construction Manager's Fee, but not more than the Guaranteed Maximum Price.
  - .2 Subtract the aggregate of previous payments made by the Owner. If the aggregate of previous payments made by the Owner exceeds the amount due the Construction Manager, the Construction Manager shall reimburse the difference to the Owner.
- .2 The Owner's accountants will review and report in writing on the Construction Manager's final accounting within 30 days after delivery of the final accounting to the Owner by the Construction Manager. Based upon such Cost of the Work as the Owner's accountants report to be substantiated by the Construction Manager's final accounting, the Owner will, within seven (7) days after receipt of the written report of the Owner's accountants, either make final payment as requested to the Construction Manager, or notify the Construction Manager in writing of the Owner's reasons for withholding part or all of the requested final payment.
- .3 If, subsequent to final payment and at the Owner's request, the Construction Manager incurs costs described in Paragraph 8.7 and not excluded by Paragraph 8.8 (1) to correct nonconforming Work, or (2) arising from the resolution of disputes, the Owner shall reimburse the Construction Manager such costs and the Construction Manager's Fee, if any, related thereto on the same basis as if such costs had been incurred prior to final payment, but not in excess of the Guaranteed Maximum Price. If the Construction Manager has participated in savings, the amount of such savings shall be recalculated and appropriate credit given to the Owner in determining the net amount to be paid by the Owner to the Construction Manager.

8.8 Cost of the Work. The term "Cost of the Work" shall mean all costs incurred by the Construction Manager in the proper performance of the Work except for professional services not included in this Contract. The Cost of the Work shall include the items set forth below.

- .1 Labor costs.
  - .1 Wages of construction workers directly employed by the Construction Manager to perform the construction of the Work at the site or, with the Owner's agreement, at off-site locations.
  - .2 Wages or salaries of the Construction Manager's supervisory and administrative personnel when engaged in performance of the Work.
  - .3 Wages and salaries of the Construction Manager's supervisory or administrative personnel engaged, at factories, workshops or on the

road, in expediting the production or transportation of materials or equipment required for the Work.

- .4 Costs paid or incurred by the Construction Manager for taxes, insurance, contributions, assessments and benefits required by law or collective bargaining agreements, and, for personnel not covered by such agreements, customary benefits such as sick leave, medical and health benefits, holidays, vacations and pensions, provided that such costs are based on wages and salaries included in the Cost of the Work.
- .2 Subcontract costs. Payments made by the Construction Manager to Subcontractors in accordance with the requirements of the subcontracts.
- .3 Costs of materials and equipment incorporated in the completed construction.
  - .1 Costs, including transportation, of materials and equipment incorporated or to be incorporated in the completed construction.
  - .2 Costs of materials described above in excess of those actually installed but required to provide reasonable allowance for waste and for spoilage. Unused excess materials, if any, shall be handed over to the Owner at the completion of the Work or, at the Owner's option, shall be sold by the Construction Manager, with the amounts realized, if any, from such sales credited to the Owner as a deduction from the Cost of the Work.
- .4 Costs of other materials and equipment, temporary facilities and related items.
  - .1 Costs, including transportation, installation, maintenance, dismantling and removal of materials, supplies, temporary facilities, machinery, equipment, and hand tools not customarily owned by the construction workers, which are provided by the Construction Manager at the site and fully consumed in the performance of the Work, and cost less salvage value on such items if not fully consumed, whether sold to others or retained by the Construction Manager.
  - .2 Rental charges for temporary facilities, machinery, equipment, and hand tools not customarily owned by the construction workers, which are provided by the Construction Manager at the site, whether rented from the Construction Manager or others, and costs of transportation, installation, minor repairs and replacements, dismantling and removal thereof.
  - .3 Costs of removal of debris from the site.
  - .4 Reproduction costs, costs of telegrams, facsimile transmissions and long-distance telephone calls, postage and express delivery charges,

telephone service at the site and reasonable petty cash expenses of the site office.

- .5 That portion of the reasonable travel and subsistence expenses of the Construction Manager's personnel incurred while traveling in discharge of duties connected with the Work.

.5 Miscellaneous costs.

- .1 That portion directly attributable to this Contract of premiums for insurance and bonds.
- .2 Sales, use or similar taxes imposed by a governmental authority which are related to the Work and for which the Construction Manager is liable.
- .3 Fees and assessments for the building permit and for other permits, licenses and inspections for which the Construction Manager has paid or is required by the Contract Documents to pay.
- .4 Fees of testing laboratories for tests required by the Contract Documents or advisable in the Construction Manager's discretion.
- .5 Expenses and time incurred investigating potential changes in the Work.
- .6 Royalties and license fees paid for the use of a particular design, process or product required by the Contract Documents; the cost of defending suits or claims for infringement of patent or other intellectual property rights arising from such requirement by the Contract Documents; payments made in accordance with legal judgments against the Construction Manager resulting from such suits or claims and payments of settlements made with the Owner's consent.
- .7 Data processing costs related to the Work.
- .8 Deposits lost for causes other than the Construction Manager's negligence or failure to fulfill a specific responsibility to the Owner set forth in this Agreement.
- .9 Legal, mediation and arbitration costs, other than those arising from disputes between the Owner and Construction Manager, reasonably incurred by the Construction Manager in the performance of the Work.
- .10 Expenses incurred in accordance with the Construction Manager's standard personnel policy for relocation and temporary living allowances of personnel required for the Work, in case it is necessary to relocate such personnel from distant locations.

.6 Other costs. Other costs incurred in the performance of the Work.

.7 Emergencies and repairs to damaged or nonconforming work.

.1 Costs incurred in taking action to prevent threatened damage, injury or loss in case of an emergency affecting the safety of persons and property.

.2 Costs incurred in repairing or correcting damaged or nonconforming Work executed by the Construction Manager or the Construction Manager's Subcontractors or suppliers.

8.9 Non-Reimbursable Costs. The Cost of the Work shall not include any of the following.

.1 The Cost of the Work shall not include professional services or the following:

.1 Salaries and other compensation of the Construction Manager's personnel stationed at the Construction Manager's principal office or offices other than the site office, except as specifically provided in paragraph 8.7.1, unless such personnel are directly engaged in the performance of the Work.

.2 Expenses of the Construction Manager's principal office and offices other than the site office, except as specifically provided in Paragraph 8.7.

.3 Overhead and general expenses, except as may be expressly included in Paragraph 8.7.

.4 The Construction Manager's capital expenses, including interest on the Construction Manager's capital employed for the Work.

.5 The Construction Manager's Fee.

.6 The payment of Retailers' Occupation Tax, the Service Occupation Tax (both state and local), the Use Tax and the Service Use Tax in Illinois from which the Owner as a unit of local government is exempt.

.7 Costs which would cause the Guaranteed Maximum Price to be exceeded.

.2 Cash discounts obtained on payments made by the Construction Manager shall accrue to the Owner if (1) before making the payment, the Construction Manager included them in an Application for Payment and received payment therefor from the Owner, or (2) the Owner has deposited funds with the Construction Manager with which to make payments; otherwise, cash discounts shall accrue to the Construction Manager. Trade discounts, rebates, refunds and amounts received from sales of surplus materials and

equipment shall accrue to the Owner, and the Construction Manager shall make provisions so that they can be secured. Amounts which accrue to the Owner shall be credited to the Owner as a deduction from the Cost of the Work.

8.10 Accounting Records. The Construction Manager shall keep full and detailed accounts and exercise such controls as may be necessary for proper financial management under this Contract. The accounting and control systems shall be reasonably satisfactory to the Owner. The Owner and the Owner's accountants shall be afforded access to the Construction Manager's records, books, correspondence, instructions, drawings, receipts, subcontracts, purchase orders, vouchers, memoranda and other data relating to this Project, and the Construction Manager shall preserve these for a period of three years after final payment, or for such longer period as may be required by law.

8.11 Payment Approval. The Owner may disapprove a payment, in whole or in part, or because of subsequent observations, nullify any progress payment previously made, to such extent as may be necessary, in its opinion, to protect its interests due to:

- .1 Defective work not remedied;
- .2 Third party claims or reasonable evidence indicating the probable filing of such claims;
- .3 Failure to make payments to subcontractors for labor, materials or equipment;
- .4 Reasonable evidence that the Work cannot be completed for the unpaid balance of the Guaranteed Maximum Price;
- .5 Failure to prosecute the Work with sufficient workers, materials, and/or equipment;
- .6 Failure to perform the Work in accordance with the Contract Documents.

## ARTICLE 9 - CHANGES

9.1 Change Orders. Changes in the Work which are within the general scope of this Contract may be accomplished by Change Order without invalidating this Contract. A Change Order is a written instrument, issued after execution of this Contract signed by the Owner and Construction Manager stating their agreement upon a change and any adjustment in the Guaranteed Maximum Price and/or the date of Substantial Completion. The Construction Manager shall not be obligated to perform changed Work until the Change Order has been executed by the Owner and Construction Manager.

9.2 Costs. An increase or decrease in the Guaranteed Maximum Price resulting from a change in the Work shall be determined by one or more of the following methods:

- .1 Unit prices as set forth in this Contract or as subsequently agreed (but if the original quantities are altered to a degree that application of previously agreed

unit prices would be inequitable to either the Owner or the Construction Manager, the Unit Prices shall be equitably adjusted);

.2 A mutually accepted, itemized lump sum;

.3 Time and materials.

Construction Manager's fee shall be proportionately increased in all Change Orders that increase the Guaranteed Maximum Price, but shall not be proportionately decreased by a Change Order that decreases the Guaranteed Maximum Price. If the parties cannot agree on the price term of a Change Order, then the Change Order will be calculated on the basis of actual time and materials costs incurred. If at the Owner's request the Construction Manager incurs substantial costs or time investigating a proposed change which is never ultimately made, the Guaranteed Maximum Cost and Contract Time shall be equitably adjusted.

9.3 Unknown Conditions. If in the performance of the Work, the Construction Manager finds latent, concealed or subsurface physical conditions which differ from the conditions the Construction Manager reasonably anticipated, or if physical conditions are materially different from those normally encountered and generally recognized as inherent in the kind of work provided for in this Contract, then the Guaranteed Maximum Price and/or the Date of Substantial Completion shall be equitably adjusted by Change Order within a reasonable time after the conditions are first observed.

9.4 Claims. For any claim for an increase in the Guaranteed Maximum Price and/or an extension in the date of Substantial Completion, the Construction Manager shall give the Owner written notice of the claim within twenty-one (21) days after the Construction Manager first recognizes the condition giving rise to the claim. Except in an emergency, notice shall be given before proceeding with the Work. In any emergency affecting the safety of persons and/or property, the Construction Manager shall act, at its discretion, to prevent threatened damage, injury or loss. Any change in Guaranteed Maximum Price and/or Date of Substantial Completion resulting from such claim shall be effectuated by Change Order.

## ARTICLE 10 - INSURANCE AND BONDING

10.1 The Contractor's Insurance. The Construction Manager and each of its Subcontractors shall provide insurance as outlined in the attached "Insurance Requirements" document provided by the Village of Orland Park. The Construction Manager shall obtain and maintain insurance coverage for the following claims which may arise out of the performance of this Contract, whether resulting from the Construction Manager's operations or by the operations of any Subcontractor, anyone in the employ of any of them, or by an individual or entity for whose acts they may be liable:

.1 workers' compensation, disability benefit and other employee benefit claims under acts applicable to the Work;



- .2 under applicable employer's liability law, bodily injury, occupational sickness, disease or death claims of the Construction Manager's employees;
- .3 bodily injury, sickness, disease or death claims for damages to persons not employed by the Construction Manager;
- .4 usual personal injury liability claims for damages directly or indirectly related to the person's employment by the Construction Manager or for damages to any other person;
- .5 damage to or destruction of tangible property, including resulting loss of use, claims for property other than the work itself and other property insured by the Owner;
- .6 bodily injury, death or property damage claims resulting from motor vehicle liability in the use, maintenance or ownership of any motor vehicle;
- .7 contractual liability claims involving the Construction Manager's indemnity obligations; and
- .8 loss due to errors or omission with respect to provision of professional services under this Agreement, including engineering services.

10.2 The Construction Manager's Commercial General and Automobile Liability Insurance shall be written for not less than the following limits of liability:

**Commercial General Liability Insurance**

Each Occurrence Limit	\$1,000,000
General Aggregate Limit	\$2,000,000
Products/Completed Operations Agg.	\$2,000,000
Personal & Advertising Injury Limit	\$1,000,000
Fire Damage (any one fire)	\$ 100,000
Medical Expenses, each person	\$ 10,000

**Comprehensive Automobile Liability Insurance**

Combined Single Limit, each accident	\$1,000,000
or	
Bodily Injury (per person)	\$1,000,000
Bodily Injury (per accident)	\$1,000,000
Property Damage (per accident)	\$1,000,000

**Worker's Compensation & Employer's Liability**

Worker's Compensation	Statutory Limits
Employer's Liability	
Bodily Injury by Accident	\$ 500,000 each accident
Bodily Injury by Disease	\$ 500,000 policy limit

Bodily Injury by Disease \$ 500,000 each employee

**Commercial Umbrella/Excess Liability**

Each Occurrence \$5,000,000  
Aggregate \$5,000,000

**Professional Liability**

Each Occurrence \$2,000,000  
Aggregate \$2,000,000

10.3 Commercial General Liability Insurance may be arranged under a single policy for the full limits required or by a combination of underlying policies and an Excess or Umbrella Liability policy. The policies shall contain a provision that coverage will not be canceled or not renewed until at least thirty (30) days' prior written notice has been given to the Owner. Certificates of insurance showing required coverage to be in force shall be provided to the Owner prior to commencement of the Work.

Products and Completed Operations insurance shall be maintained for a minimum period of at least one year after the date of Substantial Completion or final payment, whichever is earlier.

10.4 Primary Insurance. The Construction Manger's insurance shall include the Owner as a primary insured in all respects. Prior to the commencement of any Work, the Construction Manager shall provide the Owner with Certificates of Insurance for all insurance required pursuant to this Article. Any insurance or self-insurance maintained by the Owner and Engineer shall be excess of Construction Manager's insurance and shall not contribute with it. Any failure to comply with reporting provisions of the policies shall not affect coverage provided to the Owner and Engineer.

10.5 Acceptability of Insurers. The insurance carrier used by the Construction Manger shall have a minimum insurance rating of A:VII according to the AM Best Insurance Rating Schedule and shall meet the minimum requirements of the State of Illinois.

10.6 Reserved.

10.7 Property Insurance Loss Adjustment. Any insured loss shall be adjusted with the Owner and the Construction Manager and made payable to the Owner and Construction Manager as trustees for the insureds, as their interests may appear, subject to any applicable mortgagee clause. Upon the occurrence of an insured loss, monies received will be deposited in a separate account; and the trustees shall make distribution in accordance with the agreement of the parties in interest, or in the absence of such agreement, in accordance with the dispute resolution provisions of this Contract. If the trustees are unable to agree between themselves on the settlement of the loss, such dispute shall also be submitted for resolution pursuant to the dispute resolution provisions of this Contract.

- 10.8 **Waiver of Subrogation.** The Owner and Construction Manager waive all rights against each other, the Engineer, and any of their respective employees, agents, consultants, Subcontractors and Subsubcontractors, for damages caused by risks covered by insurance provided in Paragraph 10.2 to the extent they are covered by that insurance, except such rights as they may have to the proceeds of such insurance held by the Owner and Construction Manager as trustees. The Construction Manager shall require similar waivers from all Subcontractors, and shall require each of them to include similar waivers in their subsubcontracts and consulting agreements. The Owner waives subrogation against the Construction Manager, Engineer, Subcontractors and Subsubcontractors on all property and consequential loss policies carried by the Owner on adjacent properties and under property and consequential loss policies purchased for the Project after its completion. If the policies of insurance referred to in this Paragraph require an endorsement to provide for continued coverage where there is a waiver of subrogation, the owners of such policies will cause them to be so endorsed.
- 10.9 **Bonds.** The Construction Manager shall furnish bonds covering faithful performance of the Contract, exclusive of the Construction Manager's Fee and all other professional services, and payment of the obligations arising thereunder. Bonds may be obtained through the subcontractor's usual source and the cost thereof shall be included in the Cost of the Work. The amount of each bond shall be equal to 100% of the Guaranteed Maximum Price, less the Construction Manager's Fee and all other professional services. The Construction Manager shall deliver the required bonds to the Owner at least three days before commencement of any Work at the Project site.

#### **ARTICLE 11 - TERMINATION**

- 11.1 **By the Construction Manager.** Upon seven (7) days written notice to the Owner, the Construction Manager may terminate this Contract for any of the following reasons:
- .1 If the Work has been stopped for a thirty (30) day period;
    - a. under court order or order of other governmental authorities having jurisdiction;
    - b. as a result of the declaration of a national emergency or other governmental act during which, through no act or fault of the Construction Manager, materials are not available; or
    - c. because of the Owner's failure to pay the Construction Manager in accordance with this Agreement;
  - .2 if the Work is suspended by the Owner for thirty (30) days;
  - .3 if the Owner materially delays the Construction Manager in the performance of the Work without agreeing to an appropriate Change Order; or
  - .4 if the Owner otherwise materially breaches this Contract.

Upon termination by the Construction Manager in accordance with this paragraph, the Construction Manager shall be entitled to recover from the Owner payment for all Work executed and for any proven loss, cost or expense in connection with the Work, plus all demobilization costs and reasonable damages. In addition, the Construction Manager shall be paid an amount calculated as set forth in paragraph 11.3.

11.2 By the Owner for Cause. If the Construction Manager fails to perform any of its obligations under this Contract, the Owner may, after seven (7) days written notice, during which period the Construction Manager fails to perform or to begin to perform such obligation, undertake to perform such obligations itself. The Contract Price shall be reduced by the cost to the Owner of performing such obligations. Additionally, upon seven (7) days written notice to the Construction Manager and the Construction Manager's surety, if any, the Owner may terminate this Contract for any of the following reasons:

- .1 if the Construction Manager utilizes improper materials and/or inadequately skilled workers;
- .2 if the Construction Manager does not make proper payment to laborers, material suppliers or subcontractors and refuses or fails to rectify same;
- .3 if the Construction Manager fails to abide by the orders, regulations, rules, ordinances or laws of governmental authorities having jurisdiction; or
- .4 if the Construction Manager otherwise materially breaches this Contract.

If the Construction Manager fails to cure within the seven (7) days, the Owner, without prejudice to any other right or remedy, may take possession of the site and complete the Work utilizing any reasonable means. In this event, the Construction Manager shall not have a right to further payment until the Work is completed. If the Construction Manager files a petition under the Bankruptcy Code, this Contract shall terminate if the Construction Manager or the Construction Manager's trustee rejects the Agreement or, if there has been a default, the Construction Manager is unable to give adequate assurance that the Construction Manager will perform as required by this Contract or otherwise is unable to comply with the requirements for assuming this Agreement under the applicable provisions of the Bankruptcy Code. In the event the Owner exercises its rights under this paragraph, upon the request of the Construction Manager, the Owner shall provide a detailed accounting of the costs incurred by the Owner.

11.3 Termination by the Owner Without Cause. If the Owner terminates this Contract other than as set forth in Paragraph 11.2, the Owner shall pay the Construction Manager for the Cost of all Work executed and for any proven loss, cost or expense in connection with the Work, plus all demobilization costs. The Owner shall also pay to the Construction Manager fair compensation, either by purchase or rental at the election of the Owner, for any equipment retained. The Owner shall assume and become liable for obligations, commitments and unsettled claims that the Construction Manager has previously undertaken or incurred in good faith in connection with the Work or as a result of the termination of this Contract. As a

condition of receiving the payments provided under this Article 11, the Construction Manager shall cooperate with the Owner by taking all steps necessary to accomplish the legal assignment of the Construction Manager's rights and benefits to the Owner, including the execution and delivery of required papers.

- 11.4 Suspension By The Owner For Convenience. The Owner for its convenience may order the Construction Manager in writing to suspend, delay or interrupt all or any part of the Work without cause for such period of time as the Owner may determine to be appropriate. Adjustments shall be made for increases in the Guaranteed Maximum Price and/or the date of Substantial Completion caused by suspension, delay or interruption. No adjustment shall be made if the Construction Manager is or otherwise would have been responsible for the suspension, delay or interruption of the Work, or if another provision of this Contract is applied to render an equipment adjustment.

## ARTICLE 12 - DISPUTE RESOLUTION

- 12.1 Step Negotiations. The parties shall attempt in good faith to resolve all disputes promptly by negotiation, as follows. Either party may give the other party written notice of any dispute not resolved in the normal course of business. Management representatives of both parties one level above the Project personnel who have previously been involved in the dispute shall meet at a mutually acceptable time and place within ten (10) days after delivery of such notice, and thereafter as often as they reasonably deem necessary, to exchange relevant information and to attempt to resolve the dispute. If the matter has not been resolved within thirty (30) days from the referral of the dispute to such management representatives, or if no meeting has taken place within fifteen (15) days after such referral, the dispute shall be referred to senior managers under the aforesaid procedure. If the matter has not been resolved by such senior managers, both parties must agree to initiate mediation as provided hereinafter. If a negotiator intends to be accompanied at a meeting by an attorney, the other negotiator shall be given at least three (3) working days' notice of such intention and may also be accompanied by an attorney. All negotiations pursuant to this clause are confidential and shall be treated as compromise and settlement negotiations for purposes of the Federal Rules of Evidence and applicable state Rules of Evidence.
- 12.2 Mediation. In the event that any dispute arising out of or relating to this Contract is not resolved in accordance with the procedures provided in Section 12.1, such dispute shall be submitted to mediation with American Arbitration Association ("AAA") or JAMS/Endispute, Inc.
- 12.3 Continued Performance of the Work. In the event of any dispute, the Construction Manager shall continue to perform the Work and maintain its progress pending final determination of the dispute, provided the Owner places a sum equal to 150% of the amount in dispute in an escrow account, reasonably satisfactory to both parties, which specifies that the escrow agent shall distribute the escrow sum between the parties in accordance with any agreement or court judgment entered resolving the dispute.

- 12.4 Required in Subcontracts. The Construction Manager shall include the provisions of this Article 12 in all Subcontracts into which it enters.

#### **ARTICLE 13 – LIQUIDATED DAMAGES**

- 13.1 Late Completion. In the event that the Work is not Substantially Complete by the date set forth in this Contract, then promptly after receiving Final Payment, the Construction Manager shall pay to the Owner as liquidated damages a sum equal to Two Hundred Dollars (\$200.00) for each day that the Work is late in reaching Substantial Completion.

#### **ARTICLE 14 - MISCELLANEOUS**

- 14.1 Project Sign. The Owner agrees that the Construction Manager and Engineer will be properly identified and will be given appropriate credit on all signs, press releases and other forms of publicity for the Project. Owner will permit the Construction Manager and Engineer to photograph and make other reasonable use of the Project for promotional purposes.
- 14.2 Notices. Notices to the parties shall be given at the addresses shown on the cover page of this Contract by mail, fax or any other reasonable means.
- 14.3 Integration. This Contract is solely for the benefit of the parties, and no one is intended to be a third party beneficiary hereto. This Contract represents the entire and integrated agreement between the parties, and supersedes all prior negotiations, representations or agreements, either written or oral.
- 14.4 Governing Law. This Contract shall be governed by the laws of the State of Illinois.
- 14.5 Severability. The partial or complete invalidity of any one or more provisions of this Contract shall not affect the validity or continuing force and effect of any other provision.
- 14.6 Assignment. Neither party to this Contract shall assign the Contract as a whole without written consent of the other, except that the Owner may collaterally assign this Contract to a lender if required to secure financing for this Project.
- 14.7 Existing Contract Documents. A list of the Plans, Specifications and Addenda in existence at the time of execution of this Contract is attached as an exhibit to this Contract.
- 14.8 Illinois Freedom of Information Act. The Construction Manager acknowledges that, pursuant to the provisions of the Illinois Freedom of Information Act, (5 ILCS 140/1 *et seq.*), documents or records prepared or used in relation to Work performed under this Agreement are considered a public record of the Owner; and therefore, the Construction Manager shall review its records and promptly produce to the Owner any records in the Construction Manager's possession which the Owner requires in order to properly respond to a request made pursuant to the Illinois Freedom of Information Act (5 ILCS 140/1 *et seq.*), and the Construction Manger shall produce to

the Owner such records within three (3) business days of a request for such records from the owner at no additional cost to the Owner

Owner:

Village of Orland Park  
14700 Ravinia Avenue  
Orland Park, IL 60462

Contractor:

Burke, LLC  
9575 W. Higgins Road, Suite 600  
Rosemont, IL 60018

By:

  
Joseph LaMargo,

Date:

9/22/17

Village Manager

By:

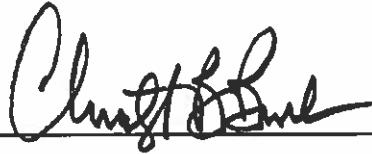
  
Principal

Date:

Attest:



By:

  
Principal

Date:

8/25/2017

W:\Proposals\2017\Orland Park Maycliff South\Contract\CM Contract Orland Park Maycliff South.doc

**Maycliff South  
Drainage and Watermain  
Improvements  
Orland Park, Illinois**  
Exhibit A - Summary Schedule of Values



Item	Contract Value	
<b>Drainage Improvements</b>	<b>\$</b>	<b>2,147,450</b> <b>45%</b>
Drainage Construction	\$	1,865,000
Drainage Survey	\$	10,000
Drainage Design	\$	30,000
Construction Management	\$	149,200
General Conditions (Insurance OH and Profit)	\$	93,250
<b>Water Main Improvements</b>	<b>\$</b>	<b>2,066,850</b> <b>43%</b>
Water Main Construction	\$	1,745,000
Water Main Survey	\$	20,000
Water Main Design & Permitting	\$	75,000
Construction Management	\$	139,600
General Conditions (Insurance OH and Profit)	\$	87,250
<b>Owners Allowance</b>	<b>\$</b>	<b>250,000</b> <b>5%</b>
Owners Allowance	\$	250,000
<b>Backyard Drainage Alternate Improvements</b>	<b>\$</b>	<b>310,300</b> <b>6%</b>
Backyard Drainage Construction	\$	260,000
Backyard Drainage Survey	\$	7,500
Backyard Drainage Design	\$	5,000
Easement Allowance (Documents only)	\$	4,000
Construction Management	\$	20,800
General Conditions (Insurance OH and Profit)	\$	13,000
<b>Contract Price</b>		<b>\$ 4,774,600</b>

**Assumptions/Qualifications:**

1. We assume that the on site soils are clean. If it is determined that the existing soils are contaminated, then a change order shall be warranted to cover the additional cost.



**B**

**EXHIBIT B**  
**Village of Orland Park**  
**Maycliff South Subdivision Improvements**  
**Design - Build Project Schedule**

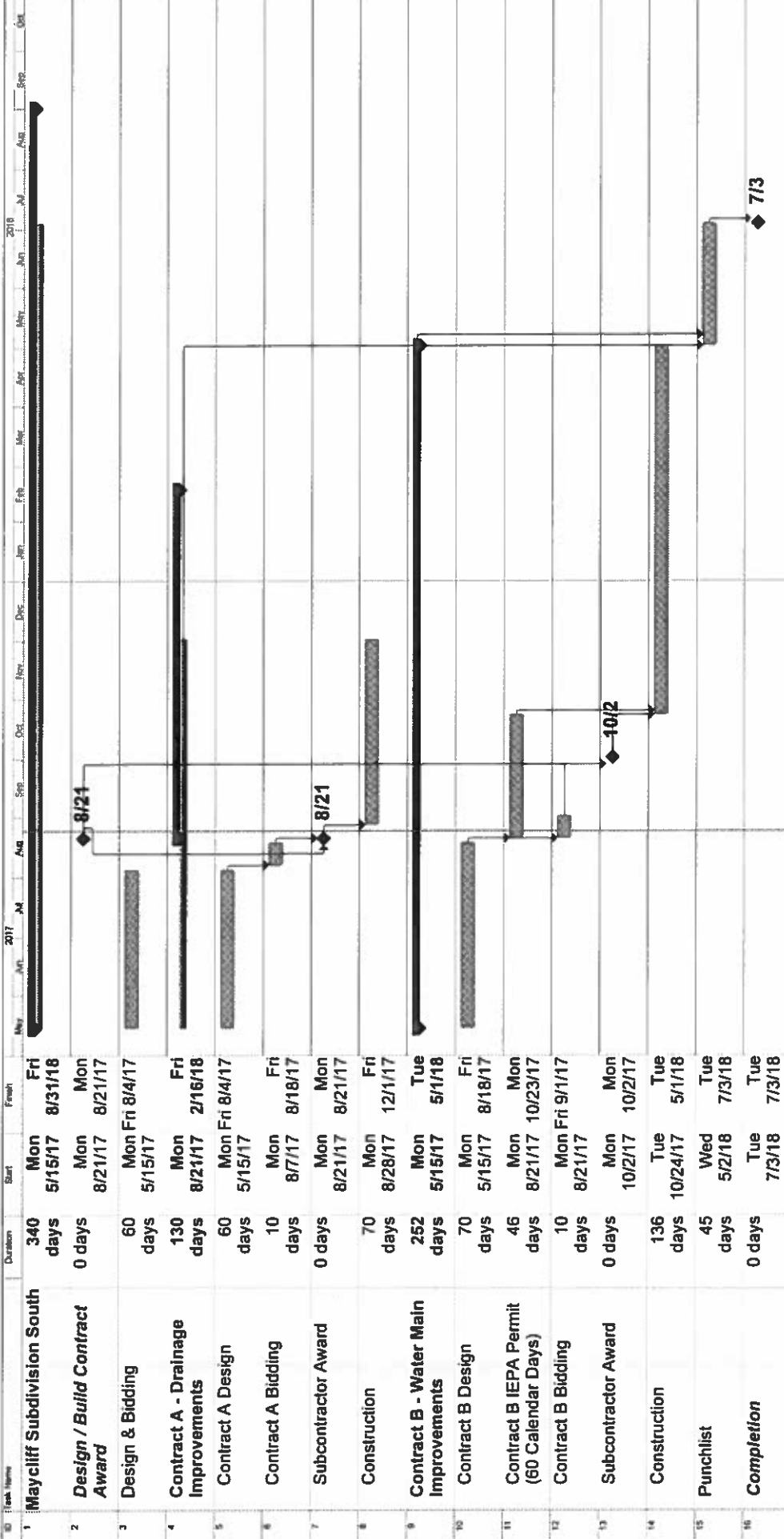

Project: US201711  
 Date: Fri 8/25/17

Task Legend:

- Task
- Critical Task
- Milestone
- Summary
- Roll Up Task
- Roll Up Critical Task
- Roll Up Milestone
- Roll Up Progress
- Split
- External Tasks
- Project Summary
- Group By Summary
- Inactive Task
- Inactive Milestone
- Inactive Summary
- Manual Task
- Dummy-only
- Manual Summary Rollup
- Manual Summary
- Start-only
- Finish-only
- Progress
- Deadline

Page 1

Orland Park Schedule Drawings and IMA.mpp

**BUSINESS ORGANIZATION:**

\_\_\_\_\_ Sole Proprietor: An individual whose signature is affixed to this bid.

\_\_\_\_\_ Partnership: Attach sheet and state full names, titles and address of all responsible principals and/or partners. Provide percent of ownership and a copy of partnership agreement.

X  Corporation: State of Incorporation:  Illinois

Provide a disclosure of all officers and principals by name and business address, date of incorporation and indicate if the corporation is authorized to do business in Illinois.

In submitting this bid, it is understood that the Village of Orland Park reserves the right to reject any or all bids, to accept an alternate bid, and to waive any informalities in any bid.

In compliance with your Invitation to Bid, and subject to all conditions thereof, the undersigned offers and agrees, if this bid is accepted, to furnish the services as outlined.

Burke, LLC

\_\_\_\_\_ Business Name

(Corporate Seal)



James Amelio

Signature

\_\_\_\_\_ Print or type name

Principal

\_\_\_\_\_ Title

8/25/2017   
Date



---

**Officers and Principals of Burke, LLC  
9575 W. Higgins road, Rosemont, IL 60018**

**Christopher B. Burke  
James Amello  
John P. Caruso  
William D. Crosson  
Orion Galey  
Michael E. Kerr  
John R. Murphy  
Jason G. Souden**

**Burke, LLC was incorporated in Illinois on January 26, 2001 and is authorized to do business in Illinois.**

---

**CERTIFICATION OF ELIGIBILITY  
TO ENTER INTO PUBLIC CONTRACTS**

**IMPORTANT: THIS CERTIFICATION MUST BE EXECUTED.**

I, James Amelio, being first duly sworn certify and say

that I am Principal  
(insert "sole owner," "partner," "president," or other proper title)

of Burke, LLC, the Prime Contractor submitting this proposal, and that the Prime Contractor is not barred from contracting with any unit of state or local government as a result of a violation of either Section 33E-3, or 33E-4 of the Illinois Criminal Code, or of any similar offense of "bid-rigging" or "bid-rotating" of any state or of the United States.

  
\_\_\_\_\_  
Signature of Person Making Certification

Subscribed and Sworn To  
Before Me This 25<sup>th</sup> Day  
of August, 20 17.

  
\_\_\_\_\_  
Notary Public



## **EQUAL EMPLOYMENT OPPORTUNITY**

**Section I.** This EQUAL EMPLOYMENT OPPORTUNITY CLAUSE is required by the Illinois Human Rights Act and the Rules and Regulations of the Illinois Department of Human Rights published at 44 Illinois Administrative Code Section 750, et seq.

**Section II.** In the event of the Contractor's noncompliance with any provision of this Equal Employment Opportunity Clause, the Illinois Human Right Act, or the Rules and Regulations for Public Contracts of the Department of Human Rights (hereinafter referred to as the Department) the Contractor may be declared non-responsible and therefore ineligible for future contracts or subcontracts with the State of Illinois or any of its political subdivisions or municipal corporations, and this agreement may be canceled or avoided in whole or in part, and such other sanctions or penalties may be imposed or remedies involved as provided by statute or regulation.

During the performance of this Agreement, the Contractor agrees:

**A.** That it will not discriminate against any employee or applicant for employment because of race, color, religion, sex, national origin or ancestry; and further that it will examine all job classifications to determine if minority persons or women are underutilized and will take appropriate affirmative action to rectify any such underutilization.

**B.** That, if it hires additional employees in order to perform this Agreement, or any portion hereof, it will determine the availability (in accordance with the Department's Rules and Regulations for Public Contracts) of minorities and women in the area(s) from which it may reasonably recruit and it will hire for each job classification for which employees are hired in such a way that minorities and women are not underutilized.

**C.** That, in all solicitations or advertisements for employees placed by it or on its behalf, it will state that all applicants will be afforded equal opportunity without discrimination because of race, color, religion, sex, marital status, national origin or ancestry, age, or physical or mental handicap unrelated to ability, or an unfavorable discharge from military service.

**D.** That it will send to each labor organization or representative of workers with which it has or is bound by a collective bargaining or other agreement or understanding, a notice advising such labor organization or representative of the Contractor's obligations under the Illinois Human Rights Act and Department's Rules and Regulations for Public Contract.

**E.** That it will submit reports as required by the Department's Rules and Regulations for Public Contracts, furnish all relevant information as may from time to time be requested by the Department or the contracting agency, and in all respects comply with the Illinois Human Rights Act and Department's Rules and Regulations for Public Contracts.

**F.** That it will permit access to all relevant books, records, accounts and work sites by personnel of the contracting agency and Department for purposes of investigation to ascertain compliance with the Illinois Human Rights Act and Department's Rules and Regulations for Public Contracts.

G. That it will include verbatim or by reference the provisions of this Equal Employment Opportunity Clause in every subcontract it awards under which any portion of this Agreement obligations are undertaken or assumed, so that such provisions will be binding upon such subcontractor. In the same manner as the other provisions of this Agreement, the Contractor will be liable for compliance with applicable provisions of this clause by such subcontractors; and further it will promptly notify the contracting agency and the Department in the event any subcontractor fails or refuses to comply therewith. In addition, the Contractor will not utilize any subcontractor declared by the Illinois Human Rights Department to be ineligible for contracts or subcontracts with the State of Illinois or any of its political subdivisions or municipal corporations.

**Section III.** For the purposes of subsection G of Section II, "subcontract" means any agreement, arrangement or understanding, written or otherwise, between the Contractor and any person under which any portion of the Contractor's obligations under one or more public contracts is performed, undertaken or assumed; the term "subcontract", however, shall not include any agreement, arrangement or understanding in which the parties stand in the relationship of an employer and an employee, or between a Contractor or other organization and its customers.

**ACKNOWLEDGED AND AGREED TO:**

NAME: JAMES AMELCO

SIGNATURE: 

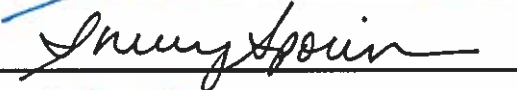
WITNESS: 

DATE: 8/25/2019

**CERTIFICATION OF COMPLIANCE WITH THE  
ILLINOIS PREVAILING WAGE ACT  
(820 ILCS 130/0.01, et seq.)**

It is hereby stipulated and certified to the Village of Orland Park, that the undersigned Contractor shall pay not less than the prevailing hourly rate of wages, the generally prevailing rate of hourly wages for legal holiday and overtime work, and the prevailing hourly rate for welfare and other benefits as determined by the Illinois Department of Labor and as set forth in the schedule of prevailing wages for this contract to all laborers, workers and mechanics performing work under this contract. The undersigned Contractor further stipulates and certifies that he/she/it has maintained a satisfactory record of Prevailing Wage Act compliance with no significant Prevailing Wage Act violations for the past three (3) years. In accordance with Public Act 94-0515, the Contractor will submit to the Village certified payroll records (to include for every worker employed on the project the name, address, telephone number, social security number, job classification, hourly wages paid in each pay period, number of hours worked each day and starting and ending time of work each day) on a monthly basis, along with a statement affirming that such records are true and accurate, that the wages paid to each worker are not less than the required prevailing rate and that the Contractor is aware that knowingly filing false records is a Class B Misdemeanor.

**Contractor:**

**By:**   
\_\_\_\_\_  
(Authorized Officer)

Subscribed and Sworn To  
Before Me This 25<sup>th</sup> Day  
of August, 20 17.

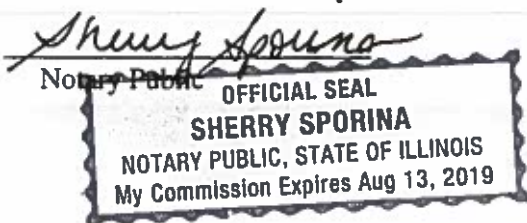

**VILLAGE OF ORLAND PARK  
CONTRACTOR'S CERTIFICATION  
SEXUAL HARASSMENT, TAX & SUBSTANCE ABUSE**

James Amelio, having been first duly sworn deposes and states as follows:  
(Officer or Owner of Company)

Burke, LLC, having submitted a proposal for:  
(Name of Company)

Maycliff Subdivision Improvement Project  
(PROJECT)

to the Village of Orland Park, Illinois, hereby certifies that the undersigned Contractor:

1. has a written sexual harassment policy in place in full compliance with 775 ILCS 5/2-105(A)(4).
2. is not delinquent in the payment of any tax administered by the Illinois Department of Revenue, or if:
  - a. it is contesting its liability for the tax or the amount of tax in accordance with procedures established by the approved Revenue Act; or
  - b. it has entered into an agreement with the Department of Revenue for payment of all taxes due and is currently in compliance with that agreement.
3. is in full compliance with the Federal Highway Administration Rules on Controlled Substances and Alcohol Use and Testing, 49 CFR Parts 40 and 382 and that  
all employee drivers is/are currently participating in a drug and alcohol  
(Name of employee/driver or "all employee drivers")  
testing program pursuant to the aforementioned rules.

(Check either 4A or 4B, depending upon which certification is correct.)

4A. has in place a written program which meets or exceeds the program requirements of the Substance Abuse Prevention on Public Works Projects Act (Public Act 95-0635), and has provided a written copy thereof to the Village of Orland Park; **OR**

4B. has in place a collective bargaining agreement which deals with the subject matter of the Substance Abuse Prevention on Public Works Projects Act (Public Act 95-0635).

By: [Signature]  
(Officer or Owner of Company named above)

Subscribed and Sworn To  
Before Me This 25<sup>th</sup> Day  
of August, 2017.

[Signature]  
Notary Public





**APPRENTICESHIP AND TRAINING PROGRAM CERTIFICATION**

I, James Amelio, having been first duly sworn depose  
and state as follows:

I, James Amelio, am the duly authorized  
agent for Burke, LLC, which has  
submitted a proposal to the Village of Orland Park for

Maycliff Subdivision Improvement Project and I hereby certify  
*(Name of Project)*

that Burke, LLC  
*(Name of Company)*

DOES NOT participate in apprenticeship and training programs approved and registered with  
the United States Department of Labor Bureau of Apprenticeship and Training.

Name of A&T Program N/A

Brief Description of Program: N/A

\_\_\_\_\_  
\_\_\_\_\_

By: 

Title: Principal

Subscribed and Sworn To  
Before Me This 25<sup>th</sup> Day  
of August, 2017.

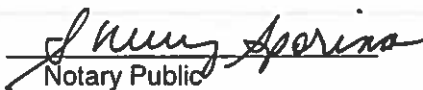
  
Notary Public

# INSURANCE REQUIREMENTS

## WORKERS COMPENSATION & EMPLOYER LIABILITY

\$500,000 – Each Accident \$500,000 – Policy Limit  
\$500,000 – Each Employee

Waiver of Subrogation in favor of the Village of Orland Park

## AUTOMOBILE LIABILITY

\$1,000,000 – Combined Single Limit

Additional Insured Endorsement in favor of the Village of Orland Park

## GENERAL LIABILITY (Occurrence basis)

\$1,000,000 – Each Occurrence \$2,000,000 – General Aggregate Limit  
\$1,000,000 – Personal & Advertising Injury

\$2,000,000 – Products/Completed Operations Aggregate

Additional Insured Endorsement & Waiver of Subrogation in favor of the Village of Orland Park

## EXCESS LIABILITY (Umbrella-Follow Form Policy)

\$10,000,000 – Each Occurrence \$10,000,000 – Aggregate

**EXCESS MUST COVER:** General Liability, Automobile Liability, Workers Compensation

## PROFESSIONAL LIABILITY

\$1,000,000 Limit -Claims Made Form, Indicate Retroactive Date & Deductible

Any insurance policies providing the coverages required of the Contractor, excluding Professional Liability, shall be specifically endorsed to identify "The Village of Orland Park, and their respective officers, trustees, directors, employees and agents as Additional Insureds on a primary/non-contributory basis with respect to all claims arising out of operations by or on behalf of the named insured." If the named insureds have other applicable insurance coverage, that coverage shall be deemed to be on an excess or contingent basis. The policies shall also contain a Waiver of Subrogation in favor of the Additional Insureds in regards to General Liability and Workers Compensation coverage's. The certificate of insurance shall also state this information on its face. Any insurance company providing coverage must hold an A VII rating according to Best's Key Rating Guide. Permitting the contractor, or any subcontractor, to proceed with any work prior to our receipt of the foregoing certificate and endorsement however, shall not be a waiver of the contractor's obligation to provide all of the above insurance.

The bidder agrees that if they are the selected contractor, within ten days after the date of notice of the award of the contract and prior to the commencement of any work, you will furnish evidence of Insurance coverage providing for at minimum the coverages and limits described above directly to the Village of Orland Park, Denise Domalewski, Contract Administrator, 14700 S. Ravinia Avenue, Orland Park, IL 60462. Failure to provide this evidence in the time frame specified and prior to beginning of work may result in the termination of the Village's relationship with the selected bidder and the bid will be awarded to the next lowest bidder or result in creation of a new bid.

ACCEPTED & AGREED THIS 25<sup>th</sup> DAY OF AUGUST, 20 17

Signature

  
JAMES AMELIO, PRINCIPAL  
Printed Name & Title

Authorized to execute agreements for:

BUNKE, LLC  
Name of Company