

This document, together with the concepts and designs presented herein, as an instrument of service, is intended only for the specific purpose and client for which it was prepared. Reuse of and improper reliance on this document without written authorization and adaptation by Kimley-Horn and Associates, Inc. shall be without liability to Kimley-Horn and Associates, Inc.

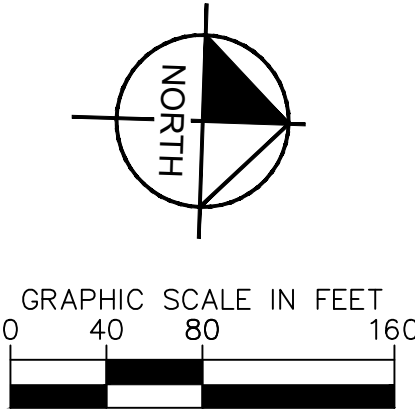
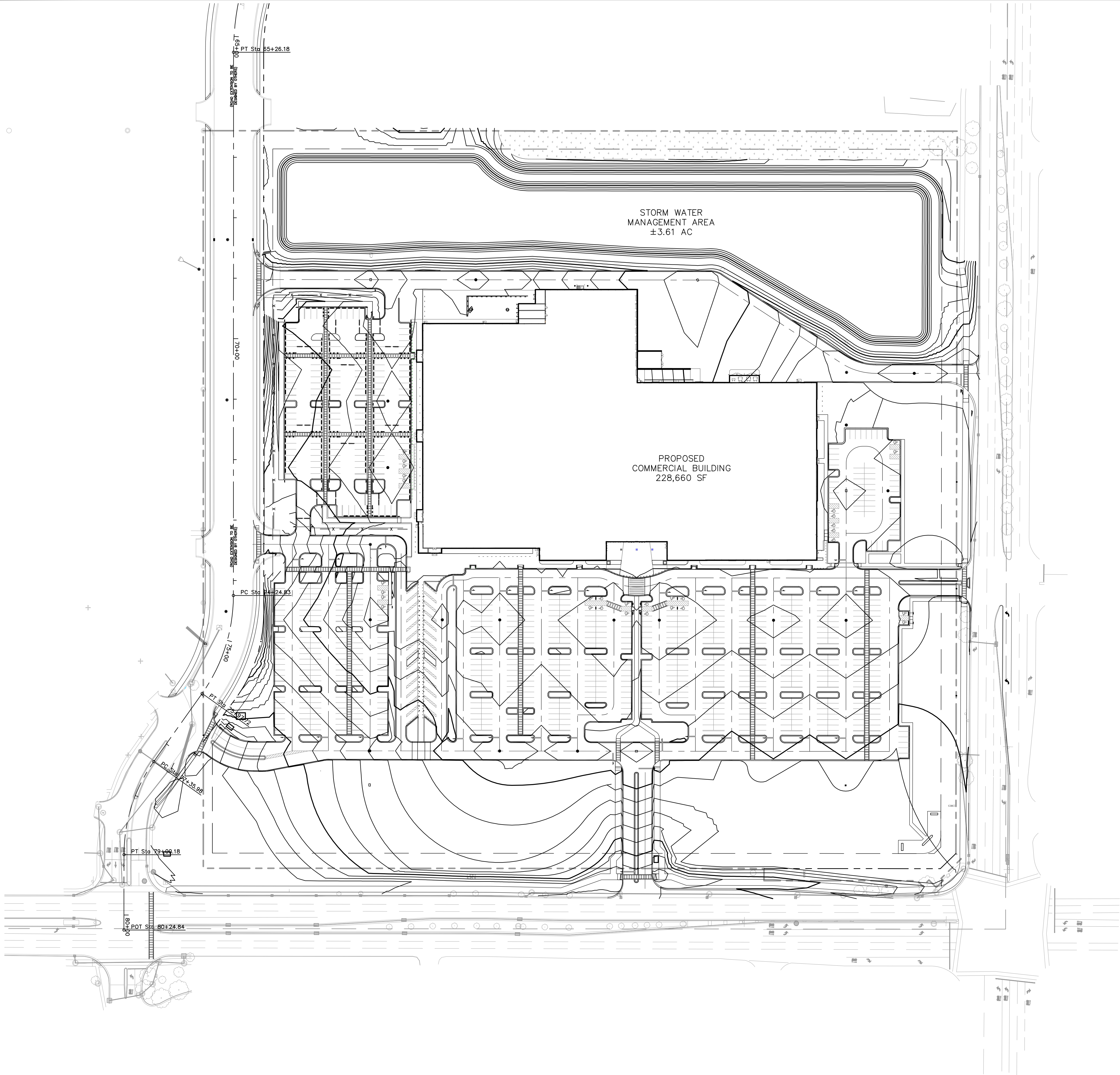

GRADING NOTES

1. ALL PAVEMENT SPOT GRADE ELEVATIONS AND RIM ELEVATIONS WITHIN OR ALONG CURB AND GUTTER REFER TO FLOW LINE ELEVATIONS UNLESS OTHERWISE NOTED.
2. ALL ELEVATIONS SHOWN DEPICT FINISHED GRADE UNLESS OTHERWISE NOTED. GENERAL CONTRACTOR TO COORDINATE WITH EXCAVATION, LANDSCAPE AND PAVING SUBCONTRACTORS REGARDING TOPSOIL THICKNESS FOR LANDSCAPE AREAS AND PAVEMENT SECTION THICKNESS FOR PAVED AREAS TO PROPERLY ENSURE ADEQUATE CUT TO ESTABLISH SUBGRADE ELEVATIONS.
3. NO EARTHEN SLOPE SHALL BE GREATER THAN 4:1, UNLESS OTHERWISE NOTED.
4. MAXIMUM SLOPE IN ACCESSIBLE PARKING SPACES AND LOADING ZONES SHALL NOT EXCEED 2.0% IN ALL DIRECTIONS.
5. MAXIMUM RUNNING SLOPE SHALL NOT EXCEED 5% AND CROSS SLOPE SHALL NOT EXCEED 2% ON ALL SIDEWALKS AND ACCESSIBLE ROUTES.
6. MATCH EXISTING ELEVATIONS AT THE PROPERTY LIMITS.

GRADING LEGEND

- FL = FLOW LINE
- TC = TOP OF CURB
- ME = MATCH ELEVATION
- R = RIM ELEVATION
- TW = TOP OF WALL
- FG = FINISHED GRADE
- PROPOSED CONTOUR
- EXISTING CONTOUR
- RIDGE LINE
- SLOPE AND FLOW DIRECTION
- 100-YEAR OVERLAND OVERFLOW ROUTE
- PROPOSED SWALE
- RIP RAP (SEE DETAILS)
- PROPOSED OPEN LID STORM STRUCTURE
- PROPOSED OPEN LID STORM STRUCTURE
- PROPOSED CATCH BASIN
- PROPOSED 2' INLET

159TH & LAGRANGE RETAIL	CITY OF ORLAND PARK	ILLINOIS	OVERALL PAVING & GRADING PLAN				KHA PROJECT 149621089		LICENSED PROFESSIONAL		Kimley»Horn						
			SHEET NUMBER C5.0		DATE 12/9/2025		SCALE AS SHOWN DESIGNED BY XXX DRAWN BY XXX CHECKED BY XXX		DATE 12/9/2025		ILLINOIS LICENSE NUMBER XXXX		© 2025 KIMLEY-HORN AND ASSOCIATES, INC. 4201 WARRENVILLE, IL 60555 630-487-5550 WWW.KIMLEY-HORN.COM				
												REVISIONS		DATE		BY	