

- GENERAL STATEMENTS:**
- \* ALMOST ALL TREES ON PATH SIDE WITHIN EX ROW WILL BE REMOVED
  - \* AROUND 700' OF STM SEWER IS NEEDED IN EACH OPTION
  - \* DUE TO VERTICAL CONFLICTS, THE PROPOSED PATH THAT IS WITHIN THE EX ROW WOULD BE REMOVED AND REPLACED AS PART OF FUTURE COUNTY HIGHWAY ROADWAY RECON OF 153RD STREET TO A 5-LANE SECTION
  - \* PATH ALONG WOLF ROAD ACCOMODATES THE EXISTING AND POTENTIAL 5-LANE ROADWAY
  - \* BOTH OPTIONS REQUIRE COUNTY CONSTRUCTION PERMIT

**PATH IN EX ROW: BENEFITS:**

- \* NO LAND ACO ANTICIPATED

**CHALLENGES:**

- \* DESIGN WALLS AND STM SEWER AROUND ATT FO DUCT
- \* RELOC FIRE HYDRANT
- \* A SEGMENT HAS GUARD RAIL AT PAVEMENT EDGE MAKING A VERY NARROW PATH CORRIDOR
- \* WET AREA MAY REQUIRE LIGHTWEIGHT FILL

**PATH IN EX ROW AND PR PERM EASE: BENEFITS:**

- \* LESS WALL AND STM SEWER
- \* LESS POTENTIAL CONFLICT WITH ATT
- \* NO GUARD RAIL
- \* NO FIRE HYDRANT RELOCATION
- \* MINIMIZED IMPACT AT WET AREA
- \* NO ADDITIONAL TREE REMOVAL NEEDED

**CHALLENGES:**

- \* LAND ACO NEEDED, BUT PROVIDES ENHANCED CONDITIONS TO PATH USERS AND PROPERTY OWNERS

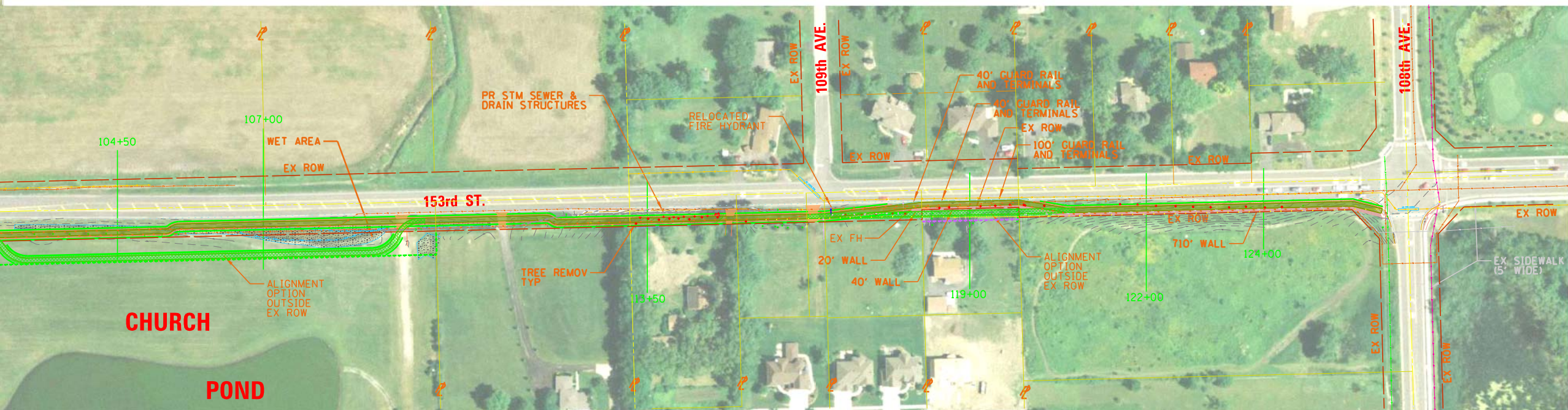
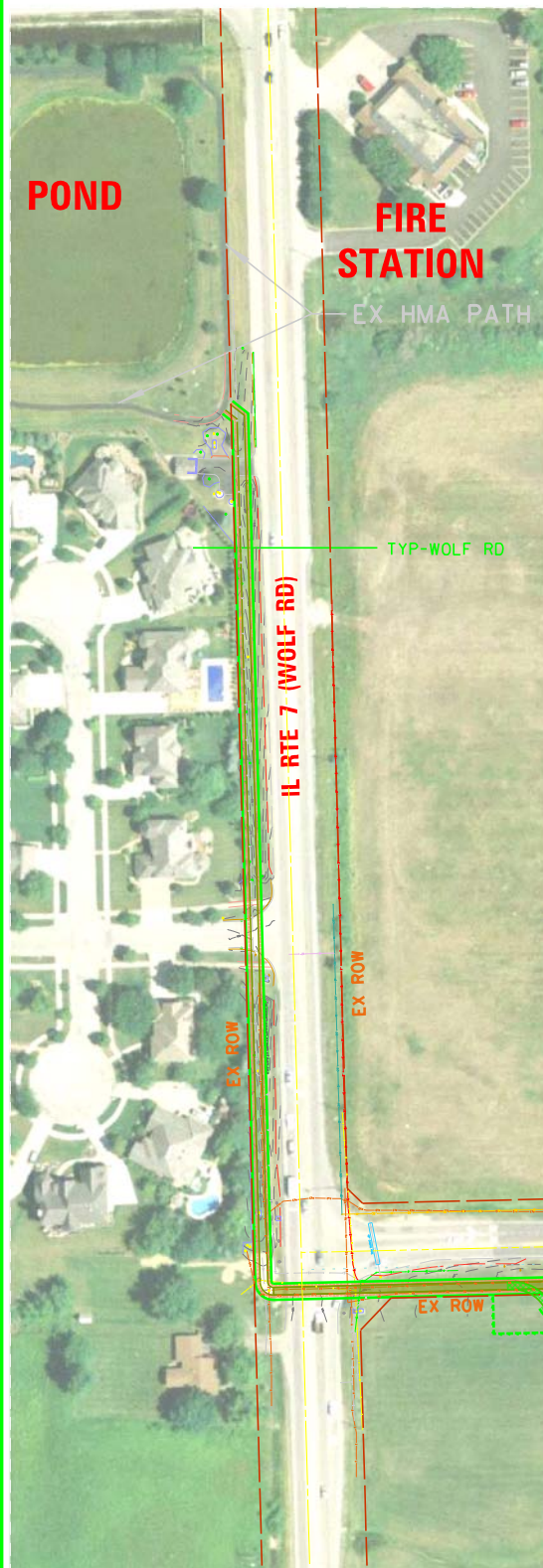
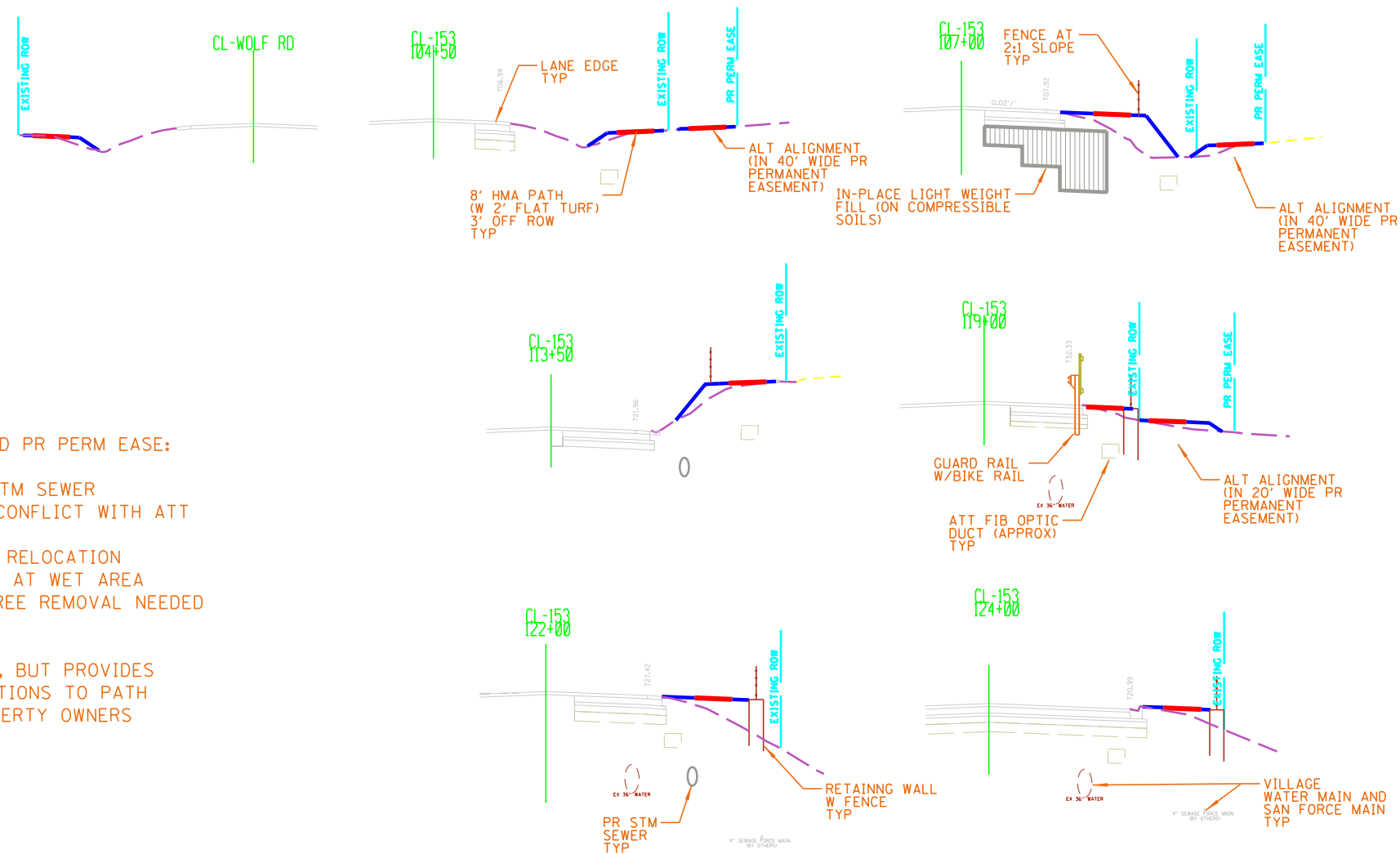

**CHRISTOPHER B. BURKE ENGINEERING, LTD.**  
 9575 W. Higgins Road, Suite 600  
 Rosemont, Illinois 60018  
 (847) 823-0500

**CLIENT:**  
  
**Village of Orland Park**  
 14700 Ravinia Avenue  
 Orland Park, IL 60462

NO.	DATE	NATURE OF REVISION	CHKD.	MODEL:
FILE NAME	H:\ORLANDPARK\110166\Civil\Exhibits\exhibit_1.dwg			
DSGN.	BL	BL	BL	BL
OWN.	ELA	BL		
CHKD.	BL			
SCALE:	200'			
PLOT DATE:	5/27/2011			
CAD USER:	BLUKE			
	Default			

**TITLE:**  
**153rd ST. BIKE PATH  
 CONCEPT ALTERNATE ALIGNMENTS**

PROJ. NO. 110166  
 DATE: 5/27/2011  
 SHEET OF  
 DRAWING NO.  
**EXH\_1**