



Illinois Department of Transportation

Division of Highways/District 1
201 West Center Court/Schaumburg, Illinois 60196-1096

BUREAU OF LAND ACQUISITION

Route: US 6
Location: US 45 to 94th Ave
County: Cook
Job No.: R-90-003-05
Parcel: 0FZ0004DED & TE-A+B; 0FZ0034A+B & TE-A+B; 0FZ0035

PO# 51446
054-0006-499.84-80

Village Manager's Office

MAY 26 2009

January 23, 2009

VILLAGE OF ORLAND PARK

Village of Orland Park
Attn: Ms. Barb O'Brien
14700 S. Ravinia Ave.
Orland Park, IL 60462

RECEIVED
JAN 28 2009
BY: *[Signature]*

49 1/4
Inv 2339021 - 3428.39
2339022 - 3320.10
2339023 - 42320.05

Dear Ms. O'Brien:

Enclosed is the December 2008 statement from Holland & Knight LLP, dated January 12, 2009 in the amount of \$9,768.54. This statement is being forwarded to the Village of Orland Park for payment. The statement covers the expense of eminent domain proceedings for the above referenced parcel.

Please submit your remittance directly to Holland & Knight LLP, attention Mr. Richard A. Redmond. *Also, please send a copy of your remittance to Mr. Michael Harris (IDOT).*

Should you have any questions or require additional information, please do not hesitate to contact Mr. Michael Harris, Acting Local Agency Acquisition Coordinator, at (847)705-4285.

Very truly yours,

POSTED

POSTED
FEB 17 2009
ACCOUNTS PAYABLE

Diane M. O'Keefe, P.E.
Deputy Director of Highways
Region One Engineer

By: *[Signature: John Fortmann]*

John Fortmann, P.E.
Acting Bureau Chief of Land Acquisition

Enclosure

cc: R. A. Redmond (w/o attachments)



Illinois Department of Transportation

Division of Highways/District 1
201 West Center Court/Schaumburg, Illinois 60196-1096

ORLE. GLEN
Tummy 3/20/09
1/20/09

BUREAU OF LAND ACQUISITION

Route: US 6
Location: US 45 to 94th Ave
County: Cook
Job No.: R-90-003-05
Parcel: 0FZ0001 & TE

Village Manager's Office

MAY 26 2009

January 15, 2009

VILLAGE OF ORLAND PARK

Village of Orland Park
Attn: Ms. Barb O'Brien
14700 S. Ravinia Ave.
Orland Park, IL 60462

PA 51391

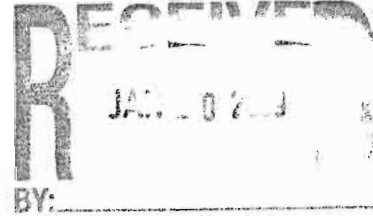

51391

Change 3/2/09

Dear Ms. O'Brien:

Enclosed is the December 2008 statement from the Law Offices of Scott D. Verhey, dated January 6, 2009 in the amount of \$514.50. This statement is being forwarded to the Village of Orland Park for payment. The statement covers the expense of eminent domain proceedings for the above referenced parcel.

Please submit your remittance directly to the Law Offices of Scott D. Verhey, Attention: Mr. Scott D. Verhey. *Also, please send a copy of your remittance to Mr. Michael Harris (IDOT).*

Should you have any questions or require additional information, please do not hesitate to contact Mr. Michael Harris, Acting Local Agency Acquisition Coordinator, at (847)705-4285.

Very truly yours,

Diane M. O'Keefe, P.E.
Deputy Director of Highways
Region One Engineer



By: *John Fortmann*
John Fortmann, P.E.
Acting Bureau Chief of Land Acquisition

Enclosure

cc: S. Verhey (w/o attachments)



Illinois Department of Transportation

Division of Highways/District 1
201 West Center Court/Schaumburg, Illinois 60196-1096

BUREAU OF LAND ACQUISITION

Route: US 6
Location: US 45 to 94th Ave
County: Cook
Job No.: R-90-003-05
Parcel: 0FZ0036 & TE

PH 51393

May 8, 2009

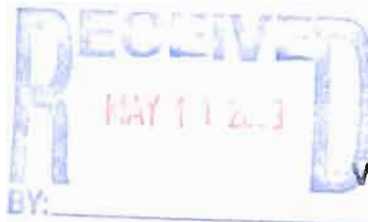

Village Manager's Office

Village of Orland Park
Attn: Ms. Barb O'Brien
14700 S. Ravinia Ave.
Orland Park, IL 60462

MAY 26 2009

VILLAGE OF ORLAND PARK

Dear Ms. O'Brien:

Change 5/15/09

Enclosed is the March/April 2009 statement from Buford Law, LLC, dated May 5, 2009 in the amount of \$375.00. This statement is being forwarded to the Village of Orland Park for payment. The statement covers the expense of eminent domain proceedings for the above referenced parcels.

Please submit your remittance directly to Buford Law, LLC, attention Mr. Peter F. Heraty. *Also, please send a copy of your remittance to Mr. Michael Harris (IDOT).*

Should you have any questions or require additional information, please do not hesitate to contact Mr. Michael Harris, Acting Local Agency Acquisition Coordinator, at (847)705-4285.

Very truly yours,

Diane M. O'Keefe, P.E.
Deputy Director of Highways
Region One Engineer

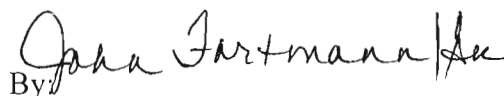
By: 

John Fortmann, P.E.
Acting Bureau Chief of Land Acquisition

Enclosure

cc: P. Heraty (w/o attachments)





Illinois Department of Transportation

Division of Highways/District 1
201 West Center Court/Schaumburg, Illinois 60196-1096

BUREAU OF LAND ACQUISITION

Village Manager's Office

Route: US 6
Location: US 45 to 94th Ave
County: Cook
Job No.: R-90-003-05
Parcel: 0FZ0003A+B & TE-A+B; 0FZ0010 & TE; 0FZ0013DED & TE

MAY 26 2009

VILLAGE OF ORLAND PARK

May 7, 2009

Village of Orland Park
Attn: Ms. Barb O'Brien
14700 S. Ravinia Ave.
Orland Park, IL 60462

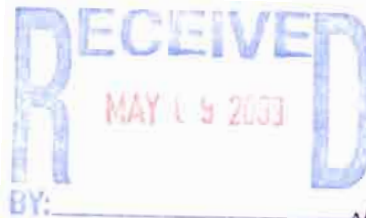

PO# 51394

Dear Ms. O'Brien:

Enclosed is the March 2009 statement from Deutsch, Levy & Engel, Chartered, dated April 29, 2009 in the amount of \$1,075.00. This statement is being forwarded to the Village of Orland Park for payment. The statement covers the expense of eminent domain proceedings for the above referenced parcels.

Please submit your remittance directly to Deutsch, Levy & Engel, Chartered, attention Mr. Michael J. Devine. **Also, please send a copy of your remittance to Mr. Michael Harris (IDOT).**

Should you have any questions or require additional information, please do not hesitate to contact Mr. Michael Harris, Acting Local Agency Acquisition Coordinator, at (847)705-4285.

Very truly yours,

Diane M. O'Keefe, P.E.
Deputy Director of Highways
Region One Engineer

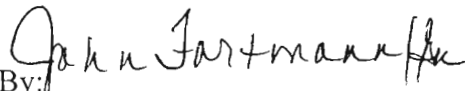
By: 
John Fortmann, P.E.
Acting Bureau Chief of Land Acquisition

Enclosure

cc: M. Devine (w/o attachments)

