

# PLAT OF EASEMENT

OF

AN EASEMENT FOR PUBLIC UTILITIES IS HEREBY GRANTED IN AND UPON THE NORTH 10 FEET AND THE SOUTH 5 FEET OF THE FOLLOWING DESCRIBED PARCELS:

PARCEL 1: THE WEST HALF OF LOT 33 AND ALL OF LOT 32 IN HUMPHRY'S SUBDIVISION OF THE NORTH 30 ACRES OF THE SOUTH 60 ACRES OF THE WEST HALF OF THE NORTHEAST QUARTER OF SECTION 9, TOWNSHIP 36 NORTH, RANGE 12 EAST OF THE THIRD PRINCIPAL MERIDIAN, IN TOWNSHIP OF ORLAND, IN VILLAGE OF ORLAND PARK, COOK COUNTY, ILLINOIS.

PARCEL 2: THE EAST HALF OF LOT 33 AND ALL OF LOT 34 IN HUMPHRY'S SUBDIVISION OF THE NORTH 30 ACRES OF THE SOUTH 60 ACRES OF THE WEST HALF OF THE NORTHEAST QUARTER OF SECTION 9, TOWNSHIP 36 NORTH, RANGE 12 EAST OF THE THIRD PRINCIPAL MERIDIAN, IN TOWNSHIP OF ORLAND, IN VILLAGE OF ORLAND PARK, COOK COUNTY, ILLINOIS.

COMMONLY KNOWN AS: 14439 FIRST STREET, ORLAND PARK, ILLINOIS, AND 14438 SECOND STREET, ORLAND PARK, ILLINOIS.

PIN #27-09-210-009 & #27-09-210-010

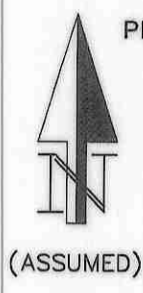

(ASSUMED)

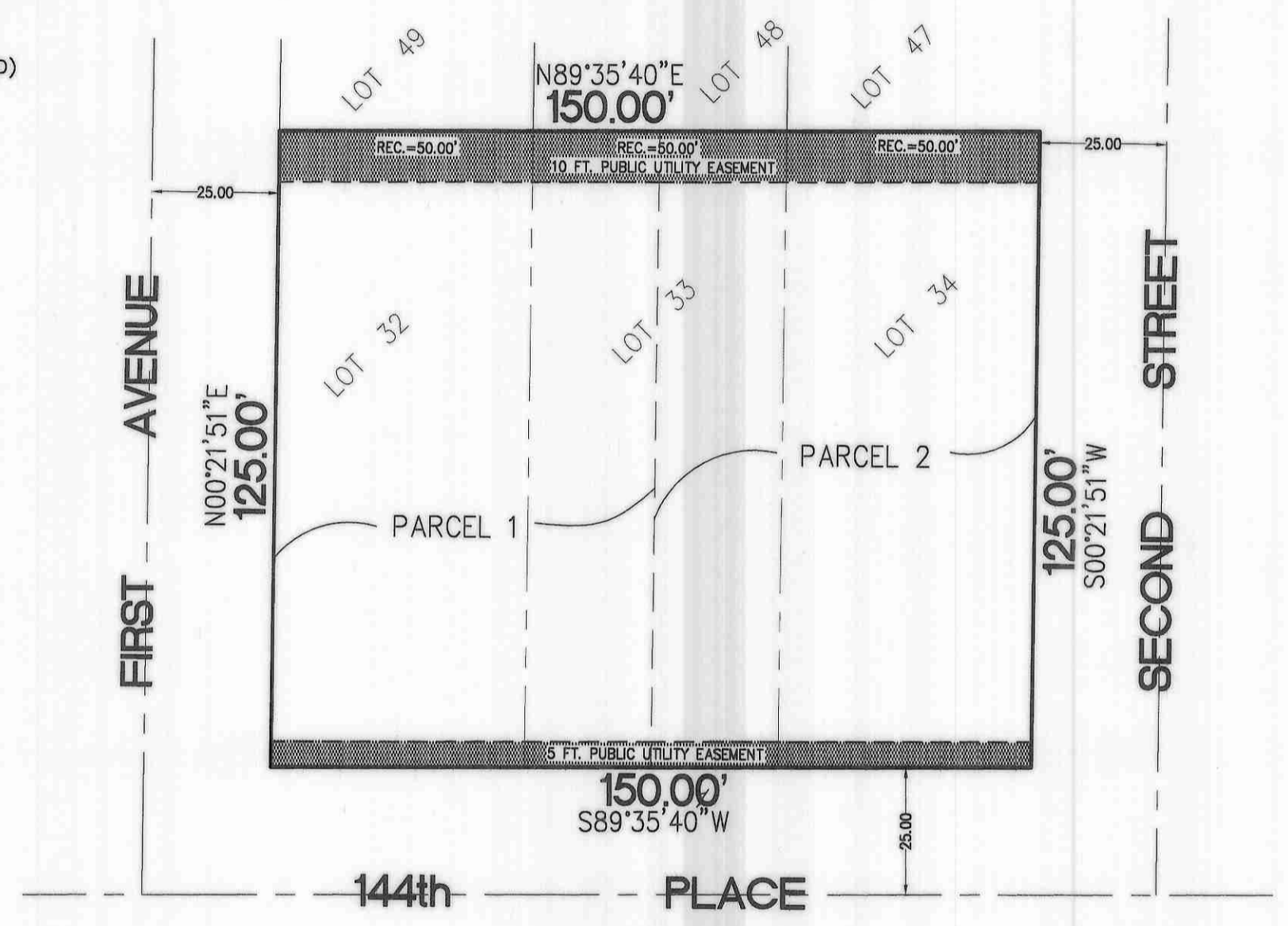

**ABBREVIATIONS:**  
 L = ARC LENGTH  
 R = RADIUS  
 CH = CHORD LENGTH  
 (r) = RECORD VALUE  
 (m) = MEASURED VALUE  
 P.U.D. = PUBLIC UTILITY & DRAINAGE EASEMENT

N'LY = NORTHERLY  
 S'LY = SOUTHERLY  
 E'LY = EASTERLY  
 W'LY = WESTERLY  
 TYP = TYPICAL

**RETURN PLAT TO:**  
 VILLAGE OF ORLAND PARK  
 DEVELOPMENT SERVICES DEPARTMENT  
 14700 RAVINIA AVENUE  
 ORLAND PARK, ILLINOIS 60462

**GENERAL NOTES:**  
 1. BASED ON THE TITLE COMMITMENT REPORTS BY PROFESSIONAL NATIONAL TITLE NETWORK, INC., POLICY NO.: OP0137595, EFFECTIVE DATE: APRIL 25, 2007 AND POLICY NO.: OP0137057, EFFECTIVE DATE: APRIL 25, 2007.  
 2. FOR BUILDINGS LINES, EASEMENTS AND OTHER RESTRICTIONS NOT SHOWN HEREON REFER TO YOUR DEED, TITLE COMMITMENT, ORDINANCE, ETC.  
 3. BEARINGS ARE FOR ANGULAR REFERENCE ONLY AND ARE NOT RELATED TO TRUE OR MAGNETIC NORTH.  
 4. SURVEY IS BASED ON FIELD WORK COMPLETED ON JANUARY 11, 2012.

"THIS PROFESSIONAL SERVICE CONFORMS TO THE CURRENT ILLINOIS MINIMUM TECHNICAL STANDARDS FOR A BOUNDARY SURVEY."

STATE OF ILLINOIS }  
 COUNTY OF DUPAGE } ss

WE, GEPOOL SURVEYORS, INC. DO HEREBY STATE THAT WE HAVE PREPARED THE PLAT OF EASEMENT DEPICTED HEREON. THIS PLAT REPRESENTS THE CONDITIONS FOUND AT THE TIME OF SAID PLAT.

LEMONT, ILLINOIS      MARCH 5, 2012  
  
 ILLINOIS PROFESSIONAL LAND SURVEYOR NO. 035-003403  
 MY LICENSE EXPIRES 11/30/2012

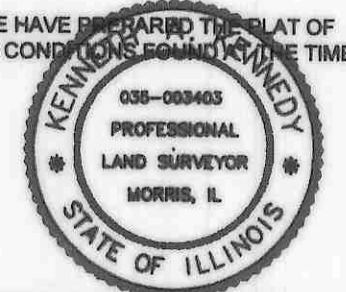

SCALE 1 INCH EQUALS 30 FEET  
 DISTANCES ARE MARKED IN FEET AND DECIMAL PARTS THEREOF.

ORDERED BY: JOHN LAWLER  
 DRAWN BY: KB  
 SURVEYED BY: ZM/AB  
 ORDER NO: 12-002EASM

I HEREBY DESIGNATE THE VILLAGE OF ORLAND PARK TO RECORD THE PLAT OF EASEMENTS.