

PLAT OF ANNEXATION TO THE VILLAGE OF ORLAND PARK

PROPERTY DESCRIPTION:

THE NORTH HALF OF THE WEST QUARTER OF THE NORTHEAST QUARTER OF SECTION 29, TOWNSHIP 36 NORTH, RANGE 12 EAST OF THE THIRD PRINCIPAL MERIDIAN, IN COOK COUNTY, ILLINOIS

ALSO

THAT PART OF 167TH STREET LYING NORTH OF ABOVE DESCRIBED PROPERTY NOT PREVIOUSLY ANNEXED TO THE VILLAGE OF ORLAND PARK.

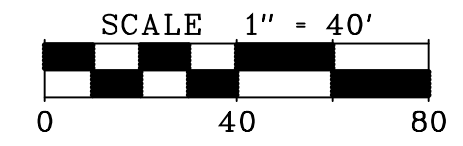
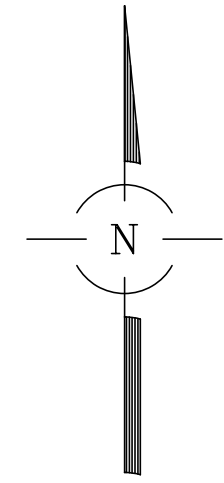

BASIS OF BEARINGS:
TRUE NORTH BASED ON GEODETIC
OBSERVATION IL EAST ZONE

- IP = IRON PIPE
- IR = IRON ROD
- (M) = MEASURED
- (R) = DIMENSION PER MUIRFIELD SUBDIVISION
- (R1) = DIMENSION PER HUNTER POINT ESTATES
- (R2) = DIMENSION PER MALLARD LANDINGS

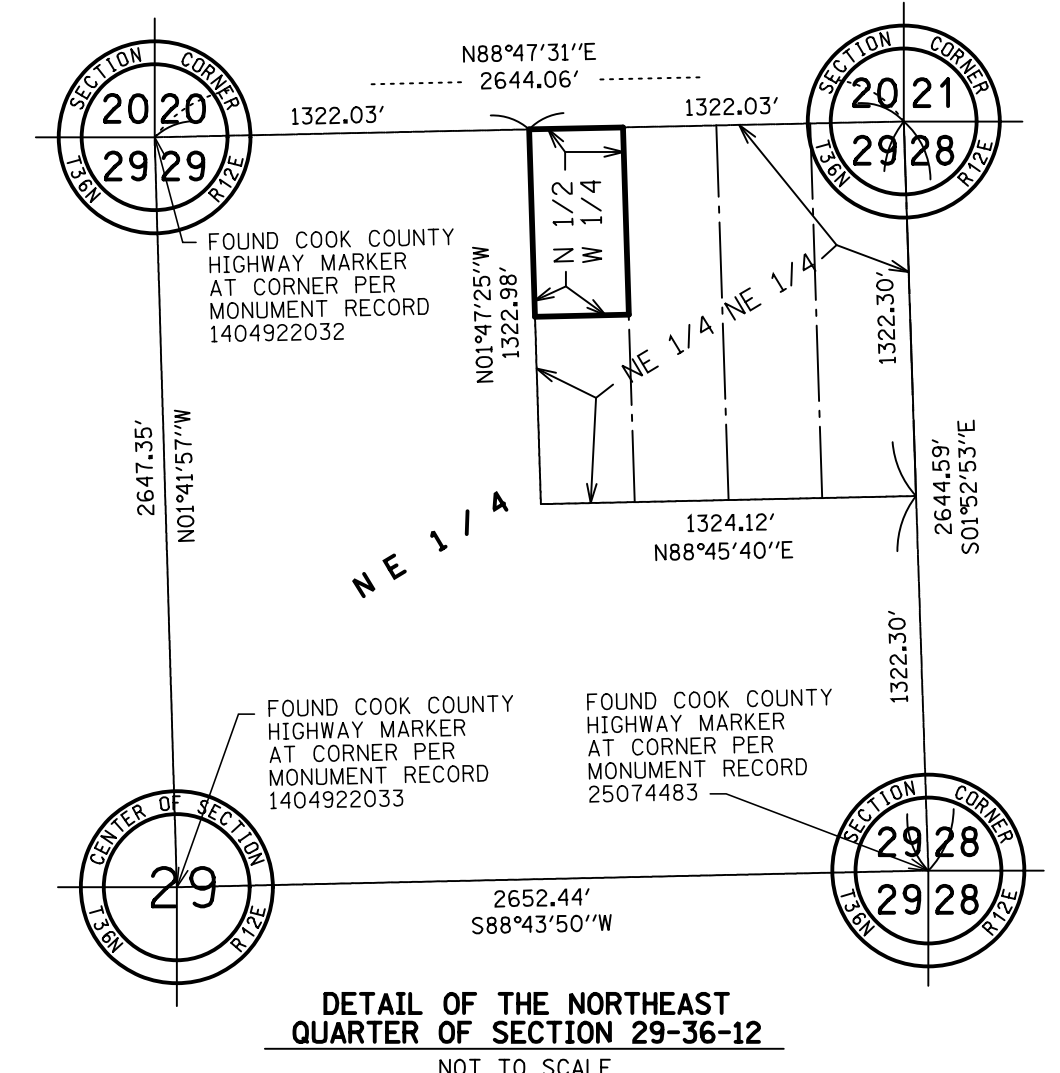
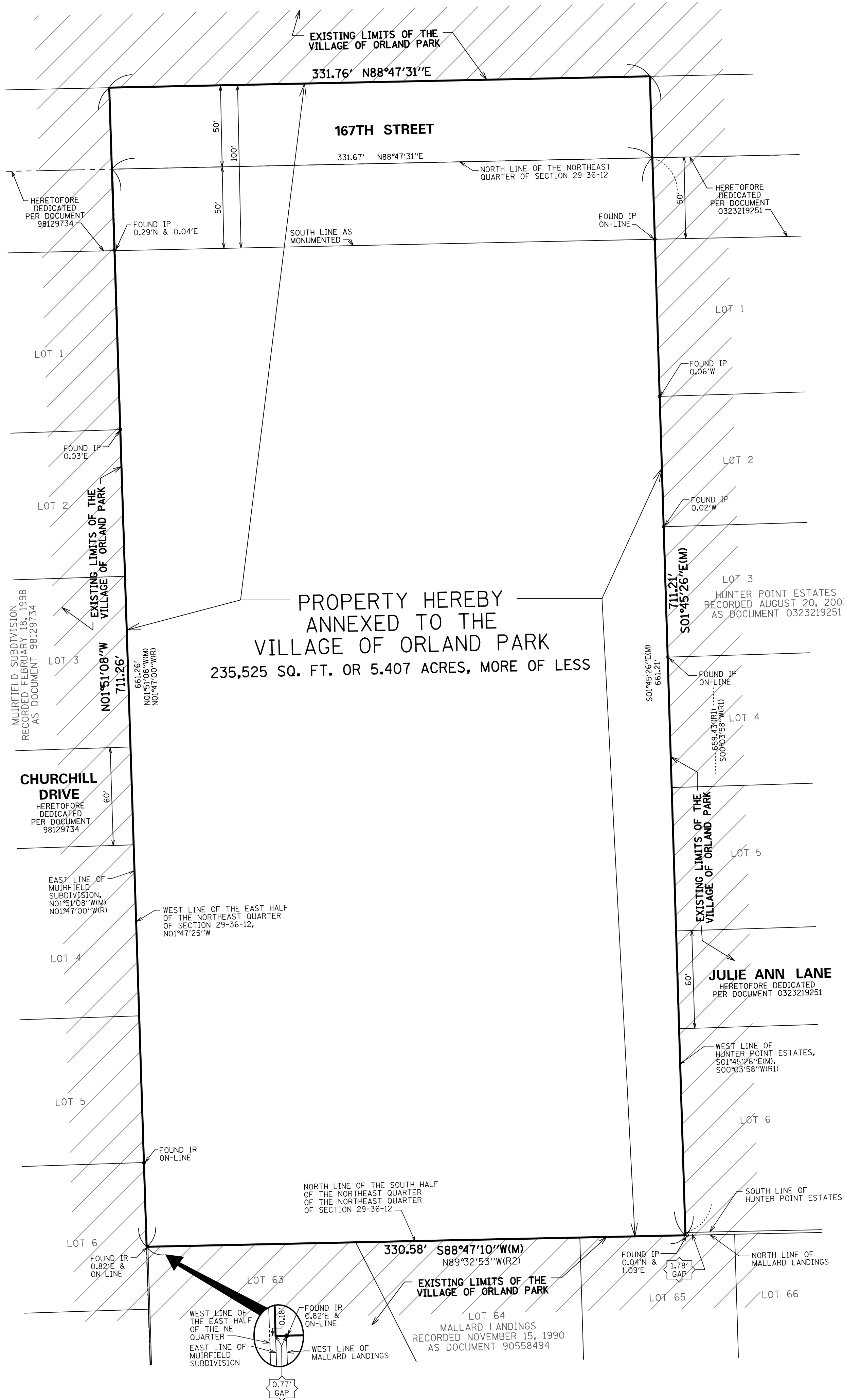

STATE OF ILLINOIS)
COUNTY OF COOK) SS

WE, SPACECO, INC., AN ILLINOIS PROFESSIONAL DESIGN FIRM, NUMBER 184-001157 DO HEREBY DECLARE THAT WE HAVE PREPARED THE PLAT HEREON DRAWN FOR THE PURPOSE OF ANNEXATION AS SHOWN, AND THAT THE PLAT IS A TRUE AND CORRECT REPRESENTATION OF SAID ANNEXATION.

ALL DIMENSIONS ARE IN FEET AND DECIMAL PARTS THEREOF. NO DISTANCES OR ANGLES SHOWN HEREON MAY BE ASSUMED BY SCALING.

GIVEN UNDER OUR HAND AND SEAL THIS 22 DAY OF JUNE, 2015, IN ROSEMONT, ILLINOIS.

Jerry P. Christoph
JERRY P. CHRISTOPH, P.L.L.S., No. 035-3540
LICENSE EXPIRES 11-30-2016

COMPARE ALL DIMENSIONS BEFORE BUILDING AND REPORT ANY DISCREPANCIES AT ONCE. REFER TO DEED OR TITLE POLICY FOR BUILDING LINES AND EASEMENTS.



PREPARED FOR:
DIGNAN PROPERTIES
10955 WEST 143RD STREET
ORLAND PARK, IL 60467

AFTER RECORDING RETURN TO:
THE VILLAGE OF ORLAND PARK
DEVELOPMENT SERVICES DEPARTMENT
14700 RAVINIA AVENUE
ORLAND PARK, IL 60462

REVISIONS:	DATE:
06/22/2015	



CONSULTING ENGINEERS
SITE DEVELOPMENT ENGINEERS
LAND SURVEYORS

9575 W. Higgins Road, Suite 700,
Rosemont, Illinois 60018
Phone: (847) 696-4060 Fax: (847) 696-4065

DATE:	JOB NO: 8317
FILENAME:	8317ANNEX-01
SHEET	1 OF 1