

ATTACHMENT

THE POINTE – STAFF REPORT GRAPHIC ATTACHMENTS AND LIST OF REVIEWED PLANS



Graphic A: Photo of Existing Site (Looking East from Union Avenue)



Graphic B: 3D Aerial Image of the Subject Site

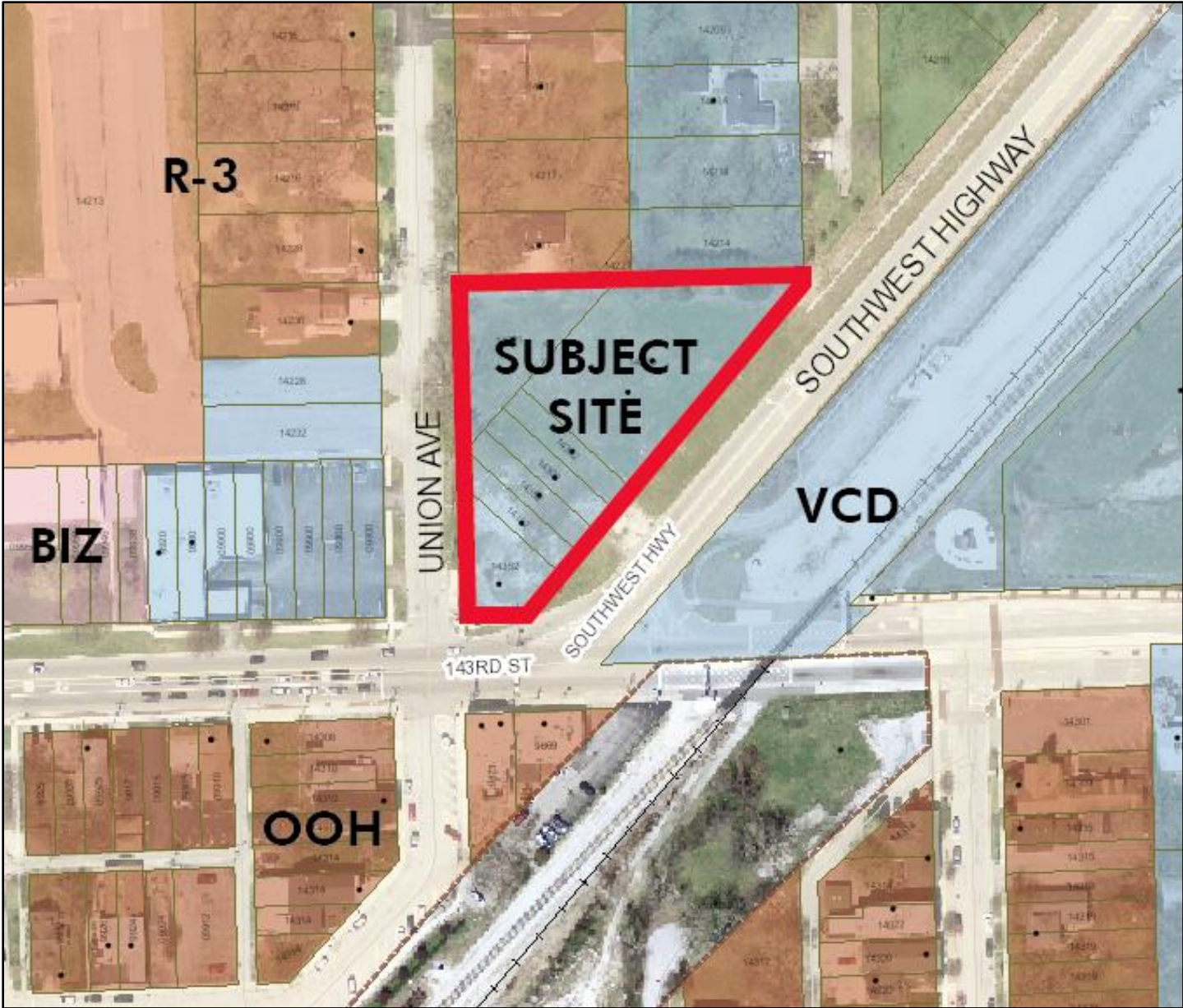

Graphic C: Adjacent Zoning Districts

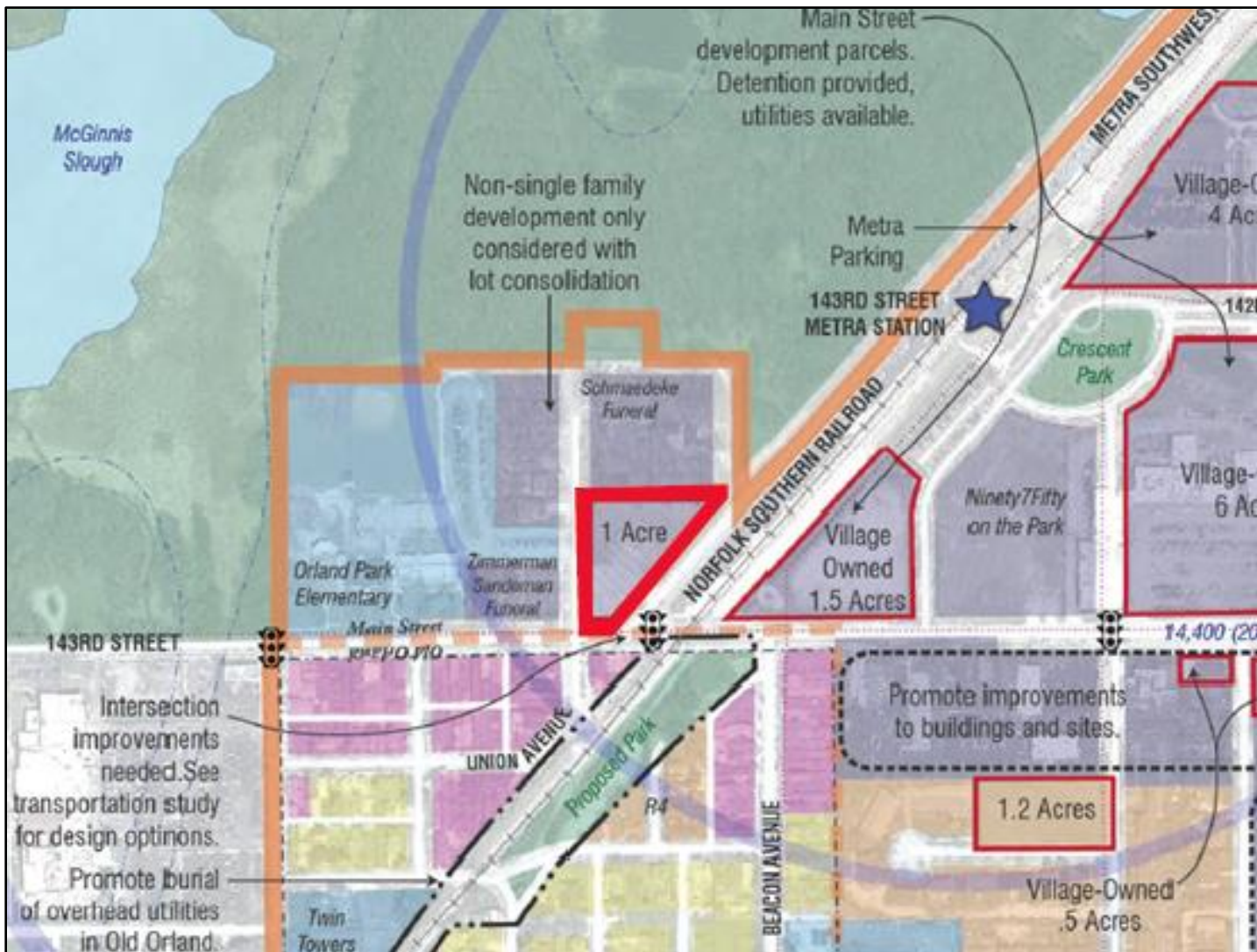

Graphic D: Excerpt from the Village of Orland Park Comprehensive Plan (2013) with Subject Site Outlined in Thick Red Border



Graphic E: Color Landscape Plan on Aerial Image



Graphic F: Photo of Existing Overhead Utility Lines on the West Side of the Site



Graphic G: Excerpt from the Proposed Color Landscape Plan



Graphic H: Excerpt from the Proposed Material Board

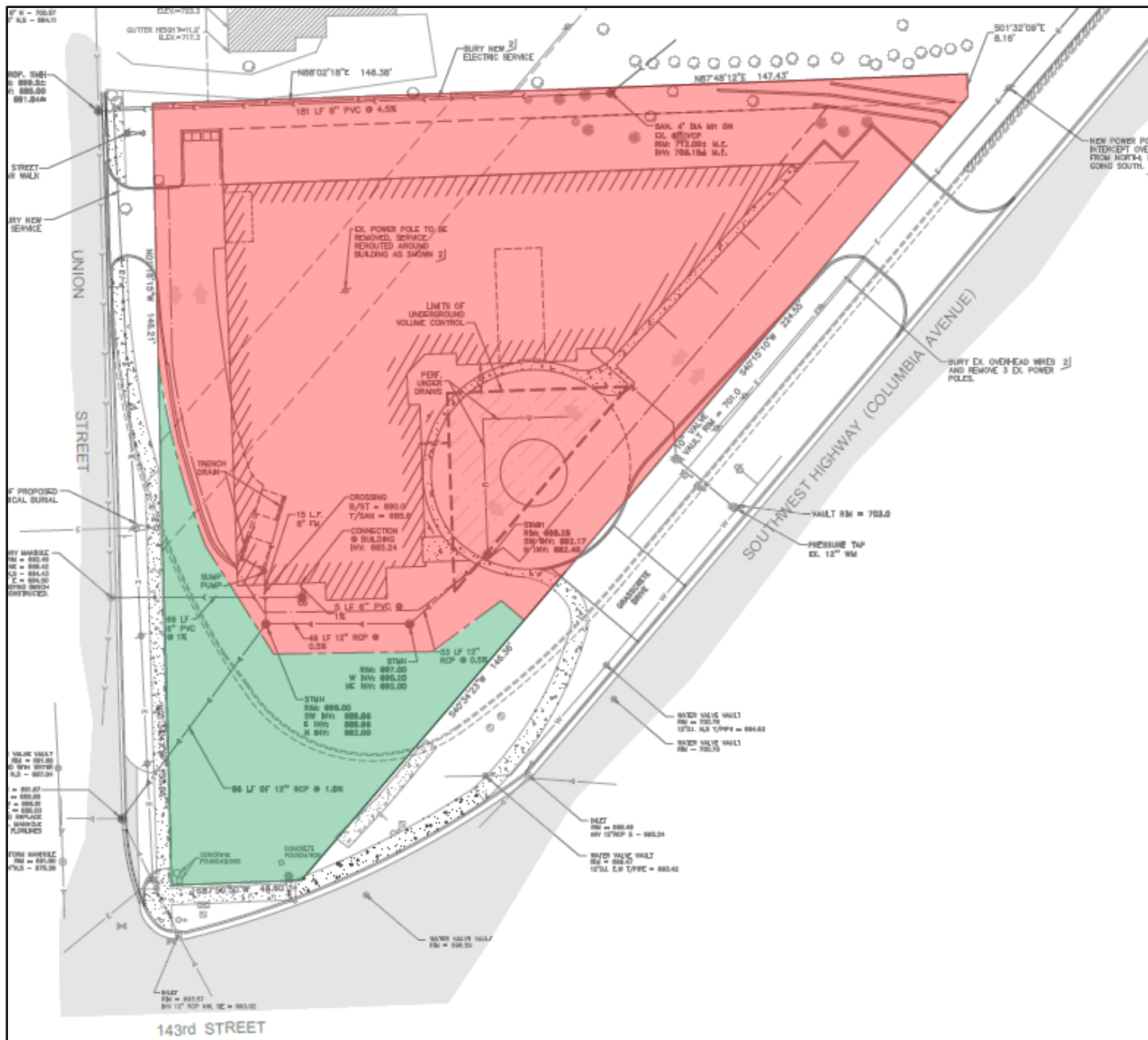

Graphic I: Proposed Lot 1 (Red) and Land Dedication to the Village (Green)

LIST OF REVIEWED PLANS

Sheet #	Title	Submitted By	Date on Document
1 of 4	Site Plan	MCBE	05/03/2018
2 of 4	Utility Plan	MCBE	06/01/2018
3 of 4	Grading Plan to Existing Perimeter Roads	MCBE	05/03/2018
4 of 4	Grading Plan to Future Road Improvements	MCBE	05/03/2018
1 of 3	Preliminary Plat of Subdivision	MCBE	04/23/2018
2 of 3	Preliminary Plat of Subdivision	MCBE	04/23/2018
3 of 3	Preliminary Plat of Subdivision	MCBE	04/23/2018
A0	Lower and Upper Level Parking Floor Plans	RJA	04/12/2018
A1.0	Proposed Landscaping Plan “Pre Take”	RJA	04/12/2018
A1.1	West Elevation	RJA	04/12/2018
A1.2	East Elevation	RJA	04/12/2018
A1.3	South Elevation	RJA	04/12/2018
A1.4	North Elevation	RJA	04/12/2018
A2	Exterior Renderings	RJA	04/12/2018
A3	Exterior Renderings	RJA	04/12/2018
A4	Exterior Renderings	RJA	04/12/2018
A5	Exterior Renderings	RJA	04/12/2018
A6	Second Floor Plan	RJA	04/12/2018
A7	Typical Floor Plan	RJA	04/12/2018
A8	Proposed Material Board	RJA	04/12/2018
L-1	Landscape Plan	BL	04/10/2018

MCBE: McBride Engineering, Inc.

RJA: Robert Juris & Associates Architects, Ltd.

BL: Beary Landscaping