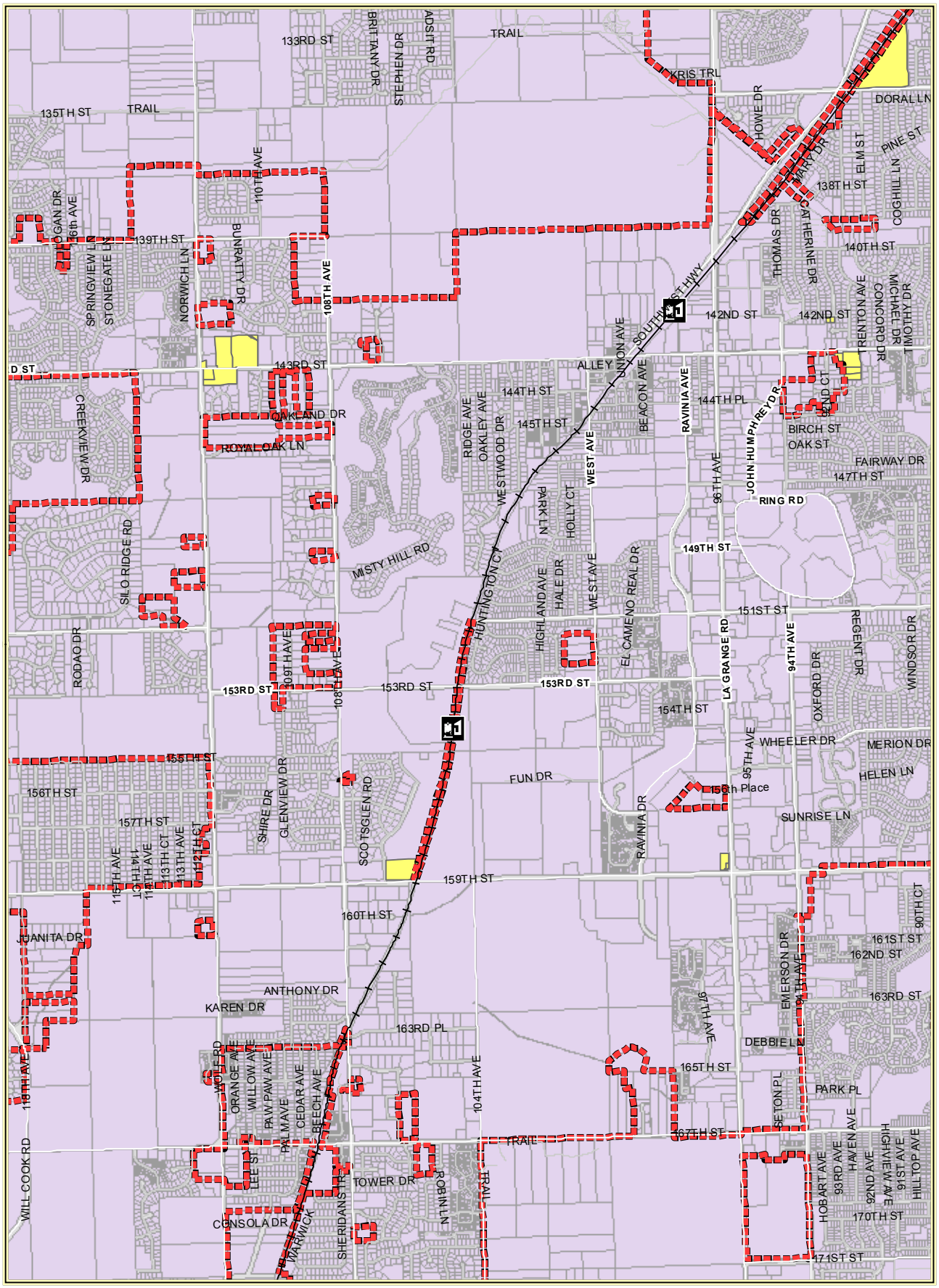Annexation to the Village of Orland Park in 2009