

Claim Summary

Owner: Village of Orland Park

2020 FORD Police Interceptor Utility Vehicle AWD (Fleet) 4D UTV 6-3.3L Flex Fuel White

Insurance Company

Company:	IPMG	Claim #:	250715W031
Claim Office:		Adjuster:	Jennifer Smith
Address:		Policy #:	
Phone:			

Appraisal Company

Company:	RAC ADJUSTMENTS, INC.	Estimator:	Bill Grogan
IA Office:	RAC Adjustments-Illinois		
Address:	1740 S. Bell School Road Suite A Cherry Valley, IL 61016	Job #:	664247
Phone:			

Vehicle Owner

Insured:	Village of Orland Park	Loss Type:	Collision
Owner:	Village of Orland Park	Cell:	(708) 277-4757
	15655 S Ravinia Ave	Business:	(708) 403-6350
	Orland Park, IL 60462		

Vehicle Information

2020 FORD Police Interceptor Utility Vehicle AWD (Fleet) 4D UTV 6-3.3L Flex Fuel White

VIN:	1FM5K8AB6LGD00941	Production Date:	8/2020	Interior Color:	Gray
License:		Odometer:	89,910	Exterior Color:	White
State:		Condition:	Good		
Primary Impact Point:	Total Loss			Drivable:	No
Secondary Impact Point:					

Inspection Information

Place of Inspection:	Village of Orland Park
Address:	15655 S Ravinia Ave Orland Park, IL 60462

Claim Summary

Owner: Village of Orland Park

2020 FORD Police Interceptor Utility Vehicle AWD (Fleet) 4D UTV 6-3.3L Flex Fuel White

Estimate to Repair

Estimate	\$ 30,395.16
Taxable Subtotal	\$ 30,395.16
Tax	0.00
Non-Taxable Subtotal	\$ 30,395.16
Betterment	0.00
Deductible	0.00
Appearance Allowance	0.00
0% Negligence	0.00
Calculated Net Loss	<u>\$ 30,395.16</u>

LKQ Parts Not Included

A/M Parts Included

Opt OEM Parts Not Included

Recond Parts Included

Total Loss Valuation

Vehicle Valuation	\$ 19,300.00
Supp. Taxable Adjustments	0.00
Taxable Subtotal	\$ 19,300.00
Tax	0.00
Supp. Non-Taxable Adjustments	0.00
Non-Taxable Subtotal	\$ 19,300.00
Owner Retained Salvage	0.00
Deductible	0.00
0% Negligence	0.00
Calculated Net Loss	<u>\$ 19,300.00</u>

Vehicle Valuation Request#

Settlement Information

Settlement Type:	Total Loss
Negotiated Settlement:	\$ 19,300.00
Settlement Outstanding:	\$ 19,300.00

Comments

Inspected police squad at Orland Park public works. Impact to frt end. Extensive frt end damage with driver steering and knee air bags deployed along with lt & rt curtain bags and lt & rt frt seat bags. Total loss. J D Power value in the file. Damage exceeds the value. ACV sheet in the file.

Events

6/25/2025		Loss occurred
7/17/2025	2:25 PM	Workfile Created. Comments: Workfile was created.
7/17/2025	2:28 PM	Payer Type updated - [None]
7/17/2025	2:28 PM	Insurance Company updated - IPMG
7/17/2025	2:28 PM	Workfile converted to job
7/17/2025	2:30 PM	First preliminary estimate line written.
7/17/2025	3:15 PM	Workfile state changed from assigned to inspected.
7/17/2025	3:15 PM	Estimate of Record created.

Phone: (815) 968-7686

Owner:	Village of Orland	Insurance:	IPMG	Claim Number:	250715W031	Job Number:	664247
Estimator:	Bill Grogan						
Year:	2020	Color:	White	License Plate:		Production Date:	8/2020
Make:	FORD	Body Style:	4D UTV	State:		Odometer:	89,910
Model:	Police Interceptor ...	Engine:	6-3.3L Flex Fuel	VIN:	1FM5K8AB6LGD00941	Condition:	Good



7/17/2025 E01
Comments: dash vin

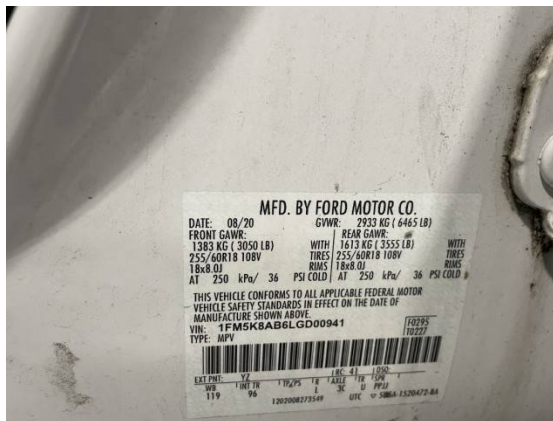

7/17/2025 E01
Comments: vin tag



7/17/2025 E01
Comments: oil sticker



7/17/2025 E01
Comments: rt curtain air bag and headliner

RAC Adjustments

1740 S. Bell School Rd Suite A, Cherry Valley, IL 61016

Phone: (815) 968-7686

Image Report

Owner:	Village of Orland	Insurance:	IPMG	Claim Number:	250715W031	Job Number:	664247
Estimator:	Bill Grogan						
Year:	2020	Color:	White	License Plate:		Production Date:	8/2020
Make:	FORD	Body Style:	4D UTV	State:		Odometer:	89,910
Model:	Police Interceptor ...	Engine:	6-3.3L Flex Fuel	VIN:	1FM5K8AB6LGD00941	Condition:	Good



7/17/2025 E01
Comments: dash



7/17/2025 E01
Comments: lt frt seat



7/17/2025 E01
Comments: Steering wheel air bag



7/17/2025 E01
Comments: drivers knee air bag

RAC Adjustments

1740 S. Bell School Rd Suite A, Cherry Valley, IL 61016

Phone: (815) 968-7686

Image Report

Owner:	Village of Orland	Insurance:	IPMG	Claim Number:	250715W031	Job Number:	664247
Estimator:	Bill Grogan						
Year:	2020	Color:	White	License Plate:		Production Date:	8/2020
Make:	FORD	Body Style:	4D UTV	State:		Odometer:	89,910
Model:	Police Interceptor ...	Engine:	6-3.3L Flex Fuel	VIN:	1FM5K8AB6LGD00941	Condition:	Good



7/17/2025 E01
Comments: It frt seat air bag



7/17/2025 E01
Comments: It curtain air bag



7/17/2025 E01
Comments: It curtain air bag



7/17/2025 E01
Comments: It frt door trim panel

RAC Adjustments

1740 S. Bell School Rd Suite A, Cherry Valley, IL 61016

Phone: (815) 968-7686

Image Report

Owner:	Village of Orland	Insurance:	IPMG	Claim Number:	250715W031	Job Number:	664247
Estimator:	Bill Grogan						
Year:	2020	Color:	White	License Plate:		Production Date:	8/2020
Make:	FORD	Body Style:	4D UTV	State:		Odometer:	89,910
Model:	Police Interceptor ...	Engine:	6-3.3L Flex Fuel	VIN:	1FM5K8AB6LGD00941	Condition:	Good



7/17/2025 E01
Comments: odo



7/17/2025 E01
Comments: rt frt seat air bag



7/17/2025 E01
Comments: rr



7/17/2025 E01
Comments: rear

RAC Adjustments

1740 S. Bell School Rd Suite A, Cherry Valley, IL 61016

Phone: (815) 968-7686

Image Report

Owner:	Village of Orland	Insurance:	IPMG	Claim Number:	250715W031	Job Number:	664247
Estimator:	Bill Grogan						
Year:	2020	Color:	White	License Plate:		Production Date:	8/2020
Make:	FORD	Body Style:	4D UTV	State:		Odometer:	89,910
Model:	Police Interceptor ...	Engine:	6-3.3L Flex Fuel	VIN:	1FM5K8AB6LGD00941	Condition:	Good



7/17/2025 E01
Comments: hitch



7/17/2025 E01
Comments: lr



7/17/2025 E01
Comments: lt side



7/17/2025 E01
Comments: roof

RAC Adjustments

1740 S. Bell School Rd Suite A, Cherry Valley, IL 61016

Phone: (815) 968-7686

Image Report

Owner:	Village of Orland	Insurance:	IPMG	Claim Number:	250715W031	Job Number:	664247
Estimator:	Bill Grogan						
Year:	2020	Color:	White	License Plate:		Production Date:	8/2020
Make:	FORD	Body Style:	4D UTV	State:		Odometer:	89,910
Model:	Police Interceptor ...	Engine:	6-3.3L Flex Fuel	VIN:	1FM5K8AB6LGD00941	Condition:	Good



7/17/2025 E01
Comments: windshield



7/17/2025 E01
Comments: rt side



7/17/2025 E01
Comments: rt fender and frt door



7/17/2025 E01
Comments: lf

RAC Adjustments

1740 S. Bell School Rd Suite A, Cherry Valley, IL 61016

Phone: (815) 968-7686

Image Report

Owner:	Village of Orland	Insurance:	IPMG	Claim Number:	250715W031	Job Number:	664247
Estimator:	Bill Grogan						
Year:	2020	Color:	White	License Plate:		Production Date:	8/2020
Make:	FORD	Body Style:	4D UTV	State:		Odometer:	89,910
Model:	Police Interceptor ...	Engine:	6-3.3L Flex Fuel	VIN:	1FM5K8AB6LGD00941	Condition:	Good



7/17/2025 E01
Comments: frt



7/17/2025 E01
Comments: core support

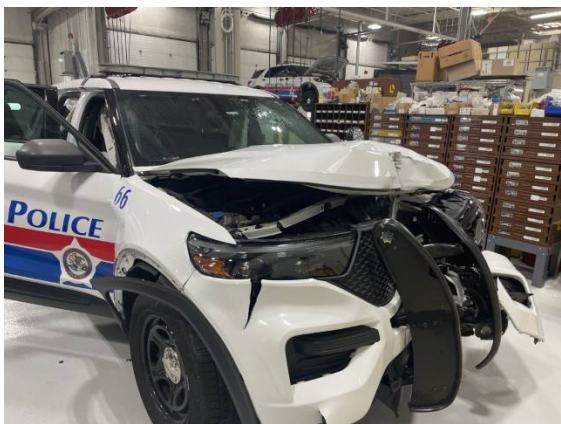

7/17/2025 E01
Comments: rf



7/17/2025 E01
Comments: rt fender

RAC Adjustments

1740 S. Bell School Rd Suite A, Cherry Valley, IL 61016

Phone: (815) 968-7686

Image Report

Owner:	Village of Orland	Insurance:	IPMG	Claim Number:	250715W031	Job Number:	664247
Estimator:	Bill Grogan						
Year:	2020	Color:	White	License Plate:		Production Date:	8/2020
Make:	FORD	Body Style:	4D UTV	State:		Odometer:	89,910
Model:	Police Interceptor ...	Engine:	6-3.3L Flex Fuel	VIN:	1FM5K8AB6LGD00941	Condition:	Good



7/17/2025 E01

Comments: under hood

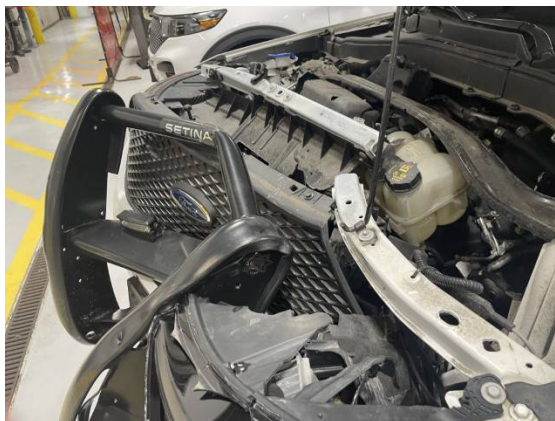

7/17/2025 E01

Comments: core support and coolers

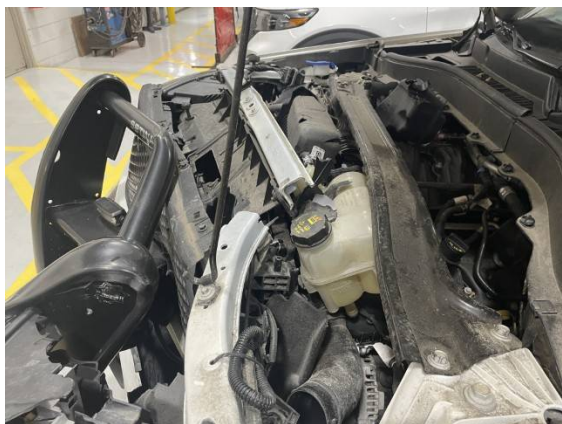

7/17/2025 E01

Comments: engine upper support bar buckled

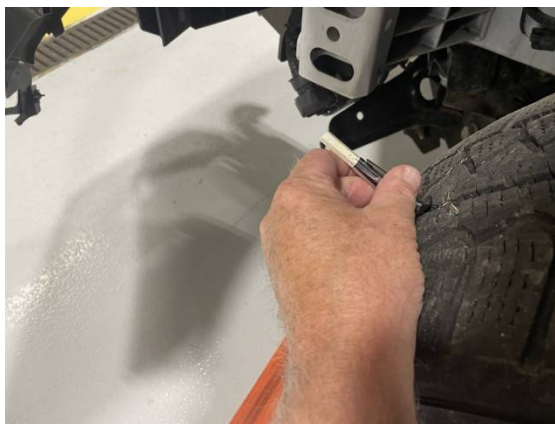

7/17/2025 E01

Comments: l/f tire7/32

RAC Adjustments

1740 S. Bell School Rd Suite A, Cherry Valley, IL 61016

Phone: (815) 968-7686

Image Report

Owner:	Village of Orland	Insurance:	IPMG	Claim Number:	250715W031	Job Number:	664247
Estimator:	Bill Grogan						
Year:	2020	Color:	White	License Plate:		Production Date:	8/2020
Make:	FORD	Body Style:	4D UTV	State:		Odometer:	89,910
Model:	Police Interceptor ...	Engine:	6-3.3L Flex Fuel	VIN:	1FM5K8AB6LGD00941	Condition:	Good



7/17/2025 E01

Comments: l/r tire 5/32



7/17/2025 E01

Comments: r/r tire 5/32



7/17/2025 E01

Comments: r/f tire 5/32

J.D. Power Used
Cars/Trucks

J.D. POWER

J.D. Power User Car Guide
assumes no responsibility or
liability for any errors or omissions
or any revisions or additions made
by anyone on this report.

Period: June 25, 2025

Region: Central Region

VIN: 1FM5K8AB6LGD00941

Ref. Number:

2020 Ford Explorer Utility 4D Police AWD 3.3L V6

Mileage: 89,910

Adjustment: \$-1,200

Base MSRP: \$40,615

Weight: N/A

J.D. POWER Used Cars/Trucks Values

	Monthly	Weekly	Weekly Auction	
	Base Mileage Option Adjusted			
		Adj.	Adj.	Value
ough	\$15,425	\$-1,200	\$400	\$14,625
de-In				
verage Trade-In	\$16,775	\$-1,200	\$400	\$15,975
nthly	\$17,875	\$-1,200	\$400	\$17,075
an				
de-In				
an	\$16,100	\$-1,200	\$400	\$15,300
an				
an	\$20,050	\$-1,200	\$450	\$19,300
tail				

Vehicle Information

	Trade-In / Loan	Retail
<input type="checkbox"/> Certified Pre-Owned	N/A	\$1,625
<input type="checkbox"/> Blind Spot Monitor	\$75	\$75
<input type="checkbox"/> Collision Avoidance System	\$75	\$75
<input checked="" type="checkbox"/> Rear Parking Sensors	\$75	\$75
<input type="checkbox"/> Aluminum/Alloy Wheels	\$200	\$225
<input type="checkbox"/> Fixed Running Boards	\$50	\$50
<input type="checkbox"/> Heated Exterior Mirrors	\$50	\$50
<input type="checkbox"/> Luggage Rack	\$50	\$50
<input type="checkbox"/> Power Passenger Seat	N/A	N/A
<input type="checkbox"/> Rear Air Conditioning	\$150	\$175
<input checked="" type="checkbox"/> Towing/Camper Pkg	\$325	\$375

J.D. Pwoer Used Car Guide and its logo are registered trademarks of National Automobile Dealers Association. © 2025 J.D. Power



Leave Us A Message



RAC Adjustments-Illinois

Workfile ID:

f3346fd0

ALL SUPPLEMENTS REQUIRE PRIOR APPROVAL IN WRITING
PRIOR TO BEING PERFORMED
1740 S. Bell School Road Suite A
Cherry Valley, IL 61016

For:

IPMG

Estimate of Record

Owner: Village of Orland Park

Job Number: 664247

Written By: Bill Grogan | 815-222-4610 | bgrogan@racadj.com
Adjuster: Smith, Jennifer, (630) 203-5161 Business

Insured:	Village of Orland Park	Policy #:		Claim #:	250715W031
Type of Loss:	Collision	Date of Loss:	6/25/2025 12:00 AM	Days to Repair:	0
Point of Impact:	15 Total Loss				

Owner:

Village of Orland Park
15655 S Ravinia Ave
Orland Park, IL 60462
(708) 277-4757 Cell
(708) 403-6350 Business

Inspection Location:

Village of Orland Park
15655 S Ravinia Ave
Orland Park, IL 60462
Work
(708) 403-6350 Business

Repair Facility:

VEHICLE

2020 FORD Police Interceptor Utility Vehicle AWD (Fleet) 4D UTV 6-3.3L Flex Fuel White

VIN:	1FM5K8AB6LGD00941	Production Date:	8/2020	Interior Color:	Gray
License:		Odometer:	89,910	Exterior Color:	White
State:		Condition:	Good		

TRANSMISSION

Automatic Transmission
4 Wheel Drive

POWER

Power Steering
Power Brakes
Power Windows
Power Locks
Power Mirrors
Power Driver Seat

DECOR

Dual Mirrors
Privacy Glass
Overhead Console

CONVENIENCE

Air Conditioning

Intermittent Wipers

Tilt Wheel

Cruise Control

Rear Defogger

Message Center

Steering Wheel Touch Controls

Rear Window Wiper

Telescopic Wheel

Climate Control

Backup Camera

Parking Sensors

RADIO

AM Radio

FM Radio

Stereo

Search/Seek

Auxiliary Audio Connection

SAFETY

Drivers Side Air Bag

Passenger Air Bag

Anti-Lock Brakes (4)

4 Wheel Disc Brakes

Traction Control

Stability Control

Front Side Impact Air Bags

Head/Curtain Air Bags

Hands Free Device

Xenon or L.E.D. Headlamps

SEATS

Cloth Seats

Bucket Seats

Reclining/Lounge Seats

WHEELS

Styled Steel Wheels

PAINT

Clear Coat Paint

OTHER

Rear Spoiler

California Emissions

TRUCK

Trailer Hitch

Trailer Package

Estimate of Record

Owner: Village of Orland Park

Job Number: 664247

2020 FORD Police Interceptor Utility Vehicle AWD (Fleet) 4D UTV 6-3.3L Flex Fuel White

Line	Oper	Description	Part Number	Qty	Extended Price \$	Labor	Paint
1		FRONT BUMPER					
2		O/H front bumper				4.5	
3	**	Repl RECOND Bumper cover w/o auto park	LB5Z17D957SCPTM	1	522.00	Incl.	2.4
4		Add for Clear Coat					1.0
5	**	Repl A/M CAPA Lower cover INTERCEPTOR	LB5Z17D957AB	1	245.00	Incl.	
6	**	Repl A/M License bracket w/o deluxe holder INTERCEPTOR	LB5Z17A385AA	1	29.00	0.2	
7		Repl Impact bar (ALU)	R1MZ17757A	1	626.22	0.6	
8	#	Repl Frt push guard - Setina		1	699.99	2.0	
9		GRILLE					
10		Repl Grille INTERCEPTOR	LB5Z8200FC	1	616.67	Incl.	
11		FRONT LAMPS					
12		Repl LT Headlamp assy w/o adaptive headlamps level 4 headlamps	MB5Z13008BA	1	1,666.67	Incl.	
13		Aim headlamps				0.5	
14		Repl RT Headlamp assy w/o adaptive headlamps level 4 headlamps	MB5Z13008AZ	1	1,666.67	Incl.	
15		RADIATOR SUPPORT					
16		Repl Upper tie bar to 05/13/2024 (MAG)	L1MZ16138G	1	1,012.17	0.7	1.1
17		Repl Radiator support w/o active shutter	L1MZ16138N	1	768.97	3.5	
18		COOLING					
19		Repl Radiator	L1MZ8005D	1	408.88 m	2.7	
20	**	Repl A/M Fan assy w/tow pkg.	P1MZ8C607E	1	523.91 m	Incl.	
21	**	Repl A/M Reservoir	L1MZ8A080B	1	137.55 m	0.4	
22		AIR CONDITIONER & HEATER					
23	**	Repl A/M Condenser	L1MZ19712B	1	202.18 m	Incl.	
24		AC Service evacuate & recharge			m	1.7	
25		HOOD					
26		Repl Hood (ALU)	LB5Z16612A	1	1,133.57	1.1	3.0
27		Add for Clear Coat					1.2
28		Add for Underside(Complete)					1.5
29		Add for Clear Coat					0.3
30		Repl Insulator	LB5Z16738A	1	222.15	Incl.	
31		Repl RT Hinge	LB5Z16796A	1	86.30	0.3	0.5
32		Overlap Minor Panel					-0.2
33		Repl LT Hinge	LB5Z16797A	1	86.52	0.3	0.5
34		Overlap Minor Panel					-0.2
35		Repl Latch	LB5Z16700B	1	115.90	Incl.	
36		FENDER					
37		Repl LT Fender w/o HEV	RB5Z16006B	1	350.30	2.7	2.0

Estimate of Record

Owner: Village of Orland Park

Job Number: 664247

2020 FORD Police Interceptor Utility Vehicle AWD (Fleet) 4D UTV 6-3.3L Flex Fuel White

38		Overlap Major Adj. Panel					-0.4
39		Add for Clear Coat					0.3
40		Add for Edging					0.5
41		Add for Clear Coat					0.1
42	Repl	RT Fender w/o HEV	RB5Z16005B	1	346.48	2.7	2.0
43		Overlap Major Adj. Panel					-0.4
44		Add for Clear Coat					0.3
45		Add for Edging					0.5
46		Add for Clear Coat					0.1
47	Repl	LT Fender liner	LB5Z16103D	1	127.13	Incl.	
48	Repl	RT Fender liner	LB5Z16102D	1	131.35	Incl.	
49	**	Repl A/M CAPA LT Wheel flare w/o auto park	LB5Z16039AC	1	227.00	0.3	
50	**	Repl A/M CAPA RT Wheel flare w/o auto park	LB5Z16038AC	1	259.00	0.3	
51	Repl	Cross bar (HSS)	L1MZ16A200A	1	87.38	0.3	
52	FRONT SUSPENSION						
53	Repl	Susp crossmember w/o 2.3 liter	NB5Z5C145B	1	826.82 m	6.2 M	
54	WINDSHIELD						
55	Repl	Windshield FORD, w/INTERCEPTOR w/o collision mitigation	LB5Z7803100K	1	466.02	3.3	
56	**	Repl A/M Reservoir assy	LB5Z17618G	1	154.60	0.3	
57	RESTRAINT SYSTEMS						
58	Repl	Driver air bag ST, INTERCEPTOR	LB5Z78043B13AC	1	412.38 m	Incl.	
59		Air bag system diagnosis ck system operation			m	0.5 M	
60		Air bag system diagnosis pinpoint test			m	2.1 M	
61	Repl	LT Head air bag	LB5Z78042D95C	1	817.65 m	0.6 M	
62	Repl	RT Head air bag	LB5Z78042D94C	1	817.65 m	0.6 M	
63	Repl	LT Knee air bag	LB5Z78045J77AA	1	351.65 m	0.5 M	
64	Repl	LT Ft seat air bag	MB5Z78611D11C	1	195.83 m	0.7 M	
65	Repl	RT Ft seat air bag	MB5Z78611D10C	1	196.17 m	0.7 M	
66	Repl	Clockspring w/o heated strng whl	GN1Z14A664D	1	220.07 m	1.2 M	
67	Repl	Control module	LB5Z14B321A	1	408.77 m	0.3 M	
68	Repl	RT Ft impact sensor	L1TZ14B004A	1	57.45 m	0.3 M	
69	Repl	LT Ft impact sensor	L1TZ14B004A	1	57.45 m	0.3 M	
70	Repl	LT Position sensor	FL3Z14B416A	1	27.97 m	0.3 M	
71	Repl	LT Seat belt assy ebony	LB5Z78611B09AA	1	335.85 m	0.3 M	
72	Repl	RT Seat belt assy ebony	LB5Z78611B08AA	1	375.65 m	0.3 M	
73	Repl	LT Buckle end w/INTERCEPTOR	KS7Z5461203CA	1	131.68	0.2	
74	Repl	LT Outer belt assy ebony	LB5Z78611B69AA	1	254.60	0.3	
75	Repl	RT Outer belt assy ebony	LB5Z78611B68AA	1	257.23	0.3	
76	Repl	LT Height adjuster	LB5Z78602B82A	1	38.70	0.1	
77	Repl	RT Height adjuster	LB5Z78602B82A	1	38.70	0.1	

Estimate of Record

Owner: Village of Orland Park

Job Number: 664247

2020 FORD Police Interceptor Utility Vehicle AWD (Fleet) 4D UTV 6-3.3L Flex Fuel White

78	SEATS & TRACKS					
79	Repl	RT Seat back cover cloth B ebony	MB5Z7864416EB	1	468.53	1.2
80	Repl	RT Seat back pad w/o heat w/INTERCEPTOR	LB5Z7864810D	1	156.37	0.1
81	Repl	LT Seat back cover cloth B ebony	MB5Z7864417EB	1	153.83	1.2
82	Repl	LT Seat back pad w/o heat w/INTERCEPTOR	LB5Z7864810D	1	156.37	0.1
83	R&I	RT R&I front seat				0.5
84	R&I	LT R&I front seat				0.5
85	ROOF					
86	Repl	Headliner ebony	LB5Z7851916PL	1	1,548.00	4.7
87	PILLARS, ROCKER & FLOOR					
88	Repl	LT Wndshld plr trim ebony INTERCEPTOR	LB5Z7803599AD	1	114.37	Incl.
89	Repl	RT Wndshld plr trim ebony INTERCEPTOR	LB5Z7803598AD	1	114.37	Incl.
90	Repl	LT Uptr ctr plr trim ebony	LB5Z7824347AF	1	99.53	Incl.
91	Repl	RT Uptr ctr plr trim ebony	LB5Z7824346AF	1	99.53	Incl.
92	FRONT DOOR					
93	R&I	RT R&I door assy				1.2
94	*	Rpr	RT Outer panel			<u>6.0</u> 2.4
95			Overlap Major Adj. Panel			-0.4
96			Add for Clear Coat			0.4
97	*	Blnd	LT Outer panel			<u>1.2</u>
98	R&I	LT Belt molding				0.3
99	R&I	RT Belt molding				0.3
100	*	R&I	RT Lower molding black BASE, INTERCEPTOR			<u>0.4</u>
101	*	R&I	LT Lower molding black BASE, INTERCEPTOR			<u>0.4</u>
102	R&I	RT Handle, outside INTERCEPTOR				0.4
103	R&I	LT Handle, outside INTERCEPTOR				0.4
104	R&I	RT R&I trim panel				0.5
105	R&I	LT R&I trim panel				0.5
106	QUARTER PANEL					
107	Repl	RT Pillar trim ebony	LB5Z7831004BC	1	162.95	Incl.
108	Repl	RT Rear pillar trim w/o 9,12 speaker audio ebony	LB5Z7831010CB	1	87.93	Incl.
109	Repl	LT Rear pillar trim w/o 9,12 speaker audio ebony	LB5Z7831011CE	1	122.03	Incl.
110	#	Repl	Hazardous waste removal	1	10.00	
111	#	Repl	Cover Car	1	10.00	0.2
112	#	Refn	Color tint / color match			0.5
113	#	Rpr	Color sand and buff			3.0
114	#	Repl	Corrosion protection	1	5.00	0.3
115	#	Repl	Flex additive	1	10.00	

Estimate of Record

Owner: Village of Orland Park

Job Number: 664247

2020 FORD Police Interceptor Utility Vehicle AWD (Fleet) 4D UTV 6-3.3L Flex Fuel White

116	#	Rpr	Pre Scan			0.5	M
117	#	Rpr	Post Scan			0.5	M
118	#	Rpr	Setup & measure			2.0	
119	#	Rpr	Rough pull			2.0	F
120	#	Subl	Four wheel alignment	1	110.00	X	
121	**	Repl	A/M Coolant	1	30.00		
122	**	Repl	A/M Windshield washer fluid	1	3.00		
123	#	Repl	Seam sealer	1	35.00		
124	#	Repl	Refridgerant	1	40.00		
SUBTOTALS					22,278.66	71.5	20.2

ESTIMATE TOTALS

Category	Basis			Rate	Cost \$
Parts					22,168.66
Body Labor	53.6 hrs	@		\$ 66.00 /hr	3,537.60
Paint Labor	20.2 hrs	@		\$ 66.00 /hr	1,333.20
Mechanical Labor	15.9 hrs	@		\$ 135.00 /hr	2,146.50
Frame Labor	2.0 hrs	@		\$ 85.00 /hr	170.00
Paint Supplies	20.2 hrs	@		\$ 46.00 /hr	929.20
Miscellaneous					110.00
Subtotal					30,395.16
Total Cost of Repairs					30,395.16
Deductible					0.00
Total Adjustments					0.00
Net Cost of Repairs					30,395.16

ALL SUPPLEMENTS MUST BE PRE-APPROVED IN WRITING PRIOR TO BEING PERFORMED.

PURSUANT TO SECTION 5.301 OF THE ILLINOIS MOTOR VEHICLE CODE, VEHICLE REPAIRERS MUST BE LICENSED. AUTHORIZATION TO REPAIR MUST COME FROM VEHICLE OWNER! NO SUPPLEMENTS WITHOUT INSPECTION AND PRIOR APPROVAL!

ILLINOIS LAW REQUIRES THAT VEHICLE REPAIRERS MUST BE LICENSED IN ACCORDANCE WITH SECTION 5-301 OF THE ILLINOIS VEHICLE CODE.

This estimate has been prepared based on the use of crash parts supplied by a source other than the manufacturer of your motor vehicle. Warranties applicable to these replacement parts are provided by the manufacturer or distributor of these parts rather than the manufacturer of your vehicle.

Owner: Village of Orland Park**Job Number: 664247**

2020 FORD Police Interceptor Utility Vehicle AWD (Fleet) 4D UTV 6-3.3L Flex Fuel White

Estimate based on MOTOR CRASH ESTIMATING GUIDE and potentially other third party sources of data. Unless otherwise noted, (a) all items are derived from the Guide DR2MF20, CCC Data Date 07/10/2025, and potentially other third party sources of data; and (b) the parts presented are OEM-parts. OEM parts are manufactured by or for the vehicle's Original Equipment Manufacturer (OEM) according to OEM's specifications for U.S. distribution. OEM parts are available at OE/Vehicle dealerships or the specified supplier. OPT OEM (Optional OEM) or ALT OEM (Alternative OEM) parts are OEM parts that may be provided by or through alternate sources other than the OEM vehicle dealerships with discounted pricing. Asterisk (*) or Double Asterisk (**) indicates that the parts and/or labor data provided by third party sources of data may have been modified or may have come from an alternate data source. Tilde sign (~) items indicate MOTOR Not-Included Labor operations. The symbol (<>) indicates the refinishing operation WILL NOT be performed as a separate procedure from the other panels in the estimate. Non-Original Equipment Manufacturer aftermarket parts are described as Non OEM, A/M or NAGS. Used parts are described as LKQ, RCY, or USED. Reconditioned parts are described as Recond. Recored parts are described as Recore. NAGS Part Numbers and Benchmark Prices are provided by National Auto Glass Specifications. Labor operation times listed on the line with the NAGS information are MOTOR suggested labor operation times. NAGS labor operation times are not included. Pound sign (#) items indicate manual entries.

Some 2024 vehicles contain minor changes from the previous year. For those vehicles, prior to receiving updated data from the vehicle manufacturer, labor and parts data from the previous year may be used. The CCC ONE estimator has a list of applicable vehicles. Parts numbers and prices should be confirmed with the local dealership.

The following is a list of additional abbreviations or symbols that may be used to describe work to be done or parts to be repaired or replaced:

SYMBOLS FOLLOWING PART PRICE:

m=MOTOR Mechanical component. s=MOTOR Structural component. T=Miscellaneous Taxed charge category. X=Miscellaneous Non-Taxed charge category.

SYMBOLS FOLLOWING LABOR:

D=Diagnostic labor category. E=Electrical labor category. F=Frame labor category. G=Glass labor category. M=Mechanical labor category. S=Structural labor category. (numbers) 1 through 4=User Defined Labor Categories.

OTHER SYMBOLS AND ABBREVIATIONS:

Adj.=Adjacent. Algn.=Align. ALU=Aluminum. A/M=Aftermarket part. Blnd=Blend. BOR=Boron steel. CAPA=Certified Automotive Parts Association. CFC=Carbon Fiber. D&R=Disconnect and Reconnect. HSS=High Strength Steel. HYD=Hydroformed Steel. Incl.=Included. LKQ=Like Kind and Quality. LT=Left. MAG=Magnesium. Non-Adj.=Non Adjacent. NSF=NSF International Certified Part. O/H=Overhaul. Qty=Quantity. Refn=Refinish. Repl=Replace. R&I=Remove and Install. R&R=Remove and Replace. Rpr=Repair. RT=Right. SAS=Sandwiched Steel. Sect=Section. STS=Stainless Steel. Subl=Sublet. UHS=Ultra High Strength Steel. N=Note(s) associated with the estimate line.

CCC ONE Estimating - A product of CCC Intelligent Solutions Inc.

The following is a list of abbreviations that may be used in CCC ONE Estimating that are not part of the MOTOR CRASH ESTIMATING GUIDE:

BAR=Bureau of Automotive Repair. EPA=Environmental Protection Agency. NHTSA= National Highway Transportation and Safety Administration. PDR=Paintless Dent Repair. VIN=Vehicle Identification Number.

Estimate of Record**Owner: Village of Orland Park****Job Number: 664247**

2020 FORD Police Interceptor Utility Vehicle AWD (Fleet) 4D UTV 6-3.3L Flex Fuel White

PARTS SUPPLIER LIST

Line	Supplier	Description	Price
3	Keystone-Complete-A-ALSIP 5100 WEST 123RD STREET SUITE B ALSIP IL 60803 (800) 622-0096 (708) 629-3333	#FO1014140R RECOND Bumper cover w/o auto park	\$ 522.00
5	Keystone-Complete-A-ALSIP 5100 WEST 123RD STREET SUITE B ALSIP IL 60803 (800) 622-0096 (708) 629-3333	#FO1015134C A/M CAPA Lower cover INTERCEPTOR	\$ 245.00
6	Keystone-Complete-A-ALSIP 5100 WEST 123RD STREET SUITE B ALSIP IL 60803 (800) 622-0096 (708) 629-3333	#FO1068182 A/M License bracket w/o deluxe holder INTERCEPTOR	\$ 29.00
20	Keystone-Complete-A-ALSIP 5100 WEST 123RD STREET SUITE B ALSIP IL 60803 (800) 622-0096 (708) 629-3333	#FO3115234 A/M Fan assy w/tow pkg.	\$ 523.91
21	Keystone-Complete-A-ALSIP 5100 WEST 123RD STREET SUITE B ALSIP IL 60803 (800) 622-0096 (708) 629-3333	#FO3014176 A/M Reservoir	\$ 137.55
23	Keystone-Complete-A-ALSIP 5100 WEST 123RD STREET SUITE B ALSIP IL 60803 (800) 622-0096 (708) 629-3333	#CND30162 A/M Condenser	\$ 202.18
49	Keystone-Complete-A-ALSIP 5100 WEST 123RD STREET SUITE B ALSIP IL 60803 (800) 622-0096 (708) 629-3333	#FO1290139C A/M CAPA LT Wheel flare w/o auto park	\$ 227.00
50	Keystone-Complete-A-ALSIP 5100 WEST 123RD STREET SUITE B	#FO1291139C A/M CAPA RT Wheel flare w/o auto park	\$ 259.00

Estimate of Record

Owner: Village of Orland Park

Job Number: 664247

2020 FORD Police Interceptor Utility Vehicle AWD (Fleet) 4D UTV 6-3.3L Flex Fuel White

ALSIP IL 60803

(800) 622-0096

(708) 629-3333

56	Keystone-Complete-A-ALSIP	#FO1288212	\$ 154.60
	5100 WEST 123RD STREET SUITE B	A/M Reservoir assy	
	ALSIP IL 60803		
	(800) 622-0096		
	(708) 629-3333		

