



GameTime c/o Cunningham Recreation
 PO Box 240981
 Charlotte, NC 28224
 800.438.2780
 704.525.7356 FAX

QUOTE
 #138092

01/22/2019

Centennial Park Shelter (Materials Only)

Village of Orland Park
 Attn: Gary Couch
 14650 Ravinia Avenue
 Orland Park, IL 60462
 Phone: 708-403-6241
 Fax: 708-403-6381
 gcouch@orlandpark.org

Project #: P95914
 Ship To Zip: 60462

Quantity	Part #	Description	Unit Price	Amount
1	SHELTER	UltraSite - All Steel Gable End Shelter 24' x 44' with 8' Eave - <i>*Pricing includes signed & sealed engineering drawings, calculations and footing design.</i>	\$26,950.00	\$26,950.00

*Materials only quotation. This pricing does not include offloading or installation.

SubTotal: \$26,950.00
 Discount: (\$1,617.00)
 Freight: \$1,043.00
Total Amount: \$26,376.00

*Taxes may be applicable or tax exempt certificate will be required at time of purchase.

***Pricing is based on the US Communities Cooperative Purchasing Program, Contract #2017001134.**

Contract: USC



GameTime c/o Cunningham Recreation
PO Box 240981
Charlotte, NC 28224
800.438.2780
704.525.7356 FAX

QUOTE
#138092

01/22/2019

Centennial Park Shelter (Materials Only)

BILLING INFORMATION:

Bill to: _____
Contact: _____
Address: _____
Address: _____
City, State: _____ Zip: _____
Tel: _____ Fax: _____
E-mail: _____

SHIPPING INFORMATION (IF DIFFERENT FROM ABOVE):

Ship to: _____
Contact: _____
Address: _____
Address: _____
City, State: _____ Zip: _____
Tel: _____ Fax: _____
E-mail: _____

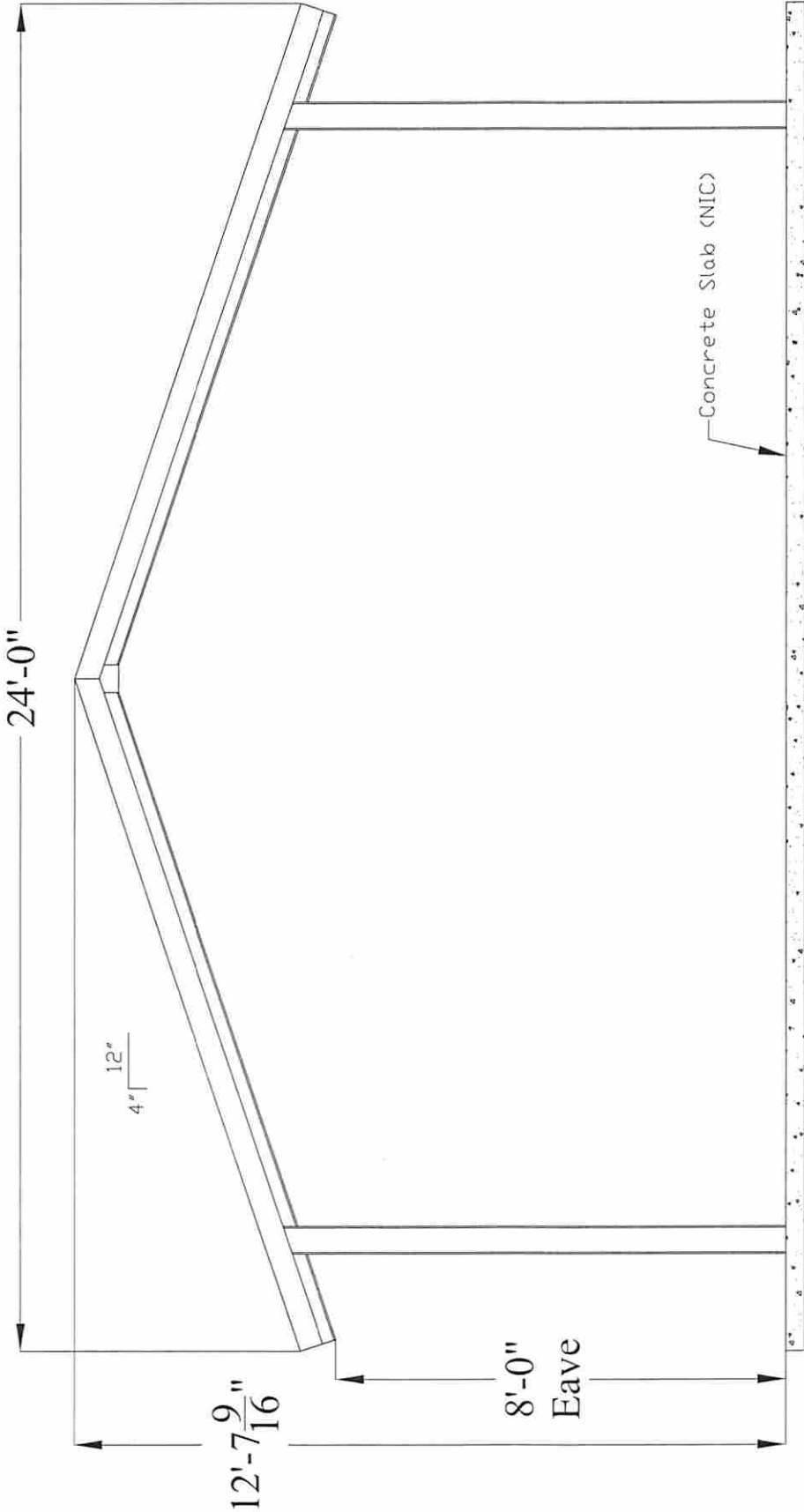

These drawings are for reference only and should not be used as construction details. They show the general character and rough dimensions of the structural features. Exact spans, fasteners, materials, and foundations can be determined by a licensed structural engineer upon request.

DATE: 1/2/2019
 SCALE: NOT TO SCALE
 DRAWN BY: A.C.A.
 SHEET: 1. of 5.

DESCRIPTION: 24'x44' (AS) Gable End Structure
 QUOTE #: QU00167672
 PROJECT NAME: CACHEY PARK



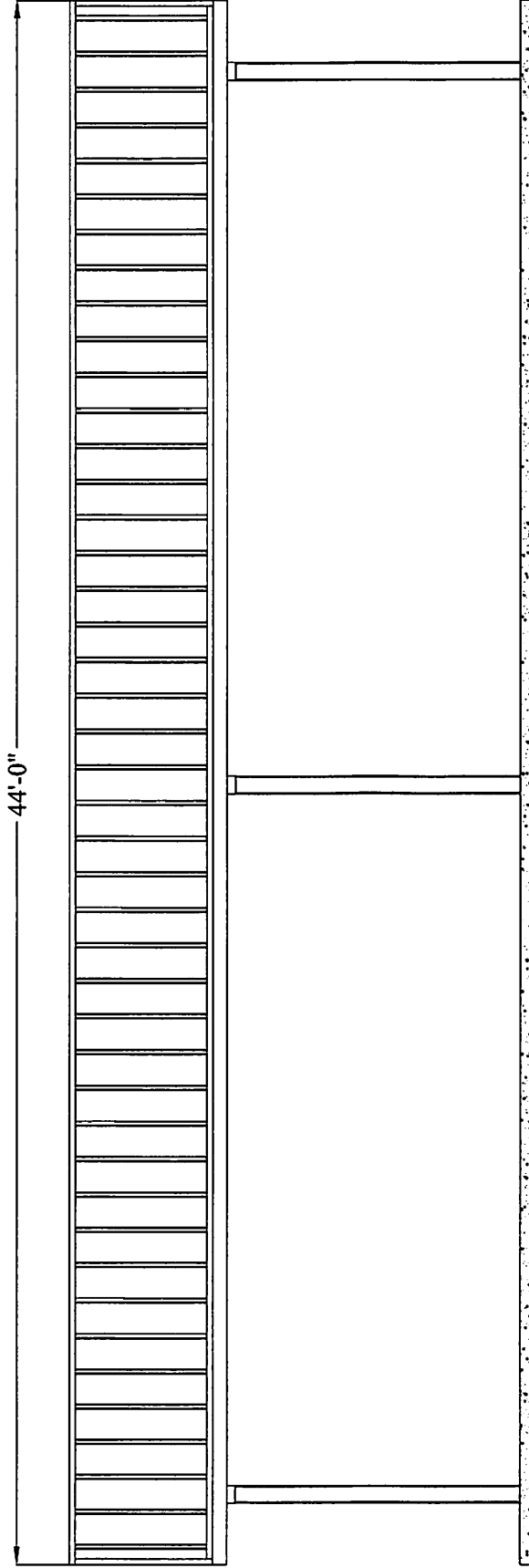

These drawings are for reference only and should not be used as construction details. They show the general character and rough dimensions of the structural features. Exact spans, fasteners, materials, and foundations can be determined by a licensed structural engineer upon request.

DATE: 1/2/2019
 DRAWN BY: ACA
 SCALE: NOT TO SCALE
 SHEET: 2. of 5.

DESCRIPTION: 24'x44' (AS) Gable End Structure
 QUOTE #: QU00167672
 PROJECT NAME: CACHEY PARK



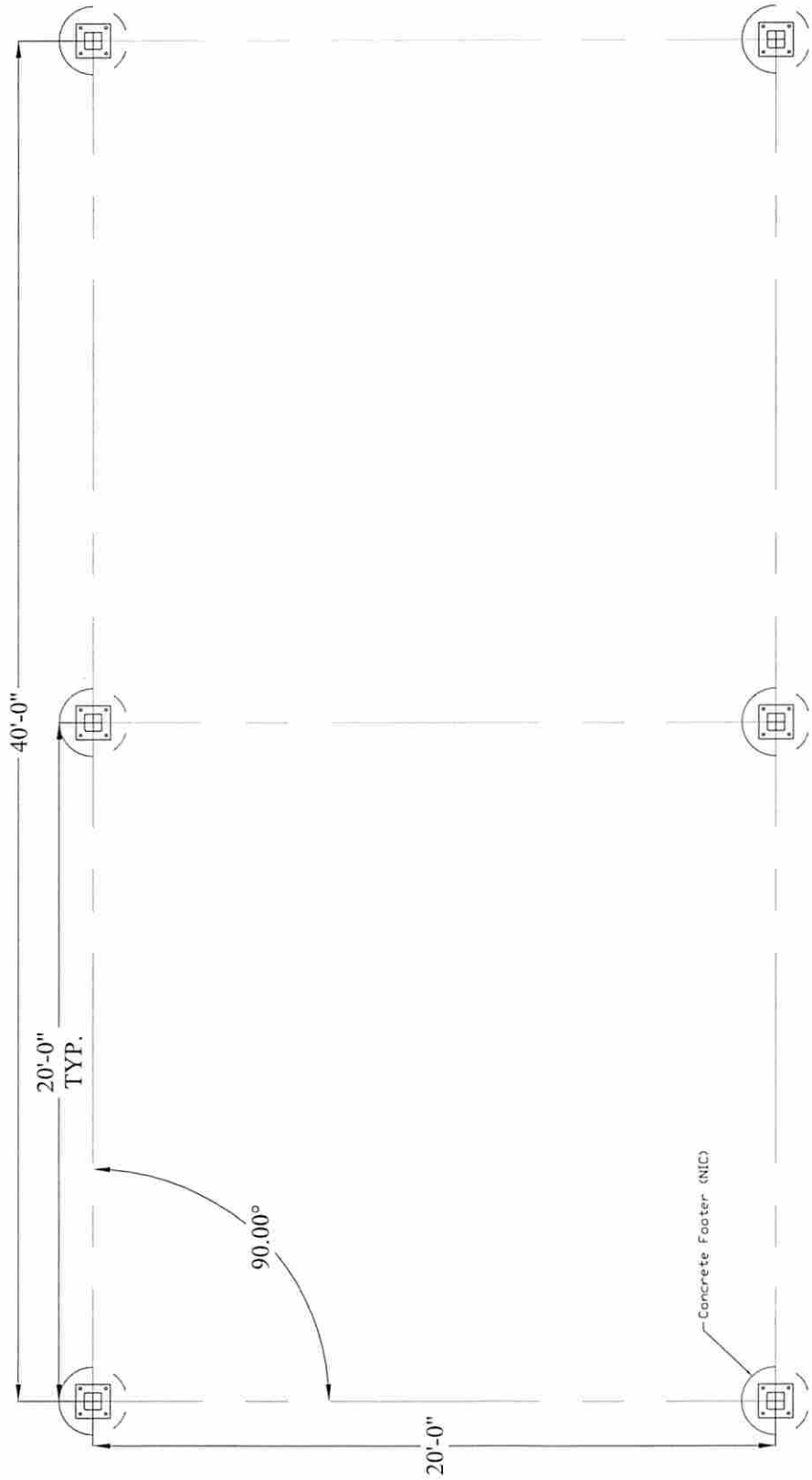

These drawings are for reference only and should not be used as construction details. They show the general character and rough dimensions of the structural features. Exact spans, fasteners, materials, and foundations can be determined by a licensed structural engineer upon request.

DRAWN BY
ACA

DATE
1/2/2019

DESCRIPTION:
24'x44' (AS) Gable End Structure

QUOTE #:
QU00167672

SHEET
3. of 5.

SCALE
NOT TO SCALE

PROJECT NAME:
CACHEY PARK



FOUNDATION NOTE:

All foundation design information should be considered as preliminary only. A local soils engineer shall be retained to design the foundation according to local conditions and codes. Final design of the footing/foundation is the responsibility of the general contractor/owner. SRP's analysis and design will pertain strictly to a pier foundation to adequately support structures. All other foundation/masonry design requirements by others

MISC. INFORMATION:

- Any unique design requirements should be mentioned up front during quoting or prior to purchasing sealed drawings.
- If available providing a soils report with the purchase of the sealed drawings may help to reduce footer requirements.
- ULTRA utilizes cylindrical footer designs as an industry standard. If specifically requested or special conditions require, ULTRA will provide spread footer designs.
- Epoxy analysis designs will require separate fees upon request.
- As a safe practice it is suggested to acquire sealed drawings prior to purchase of structures.

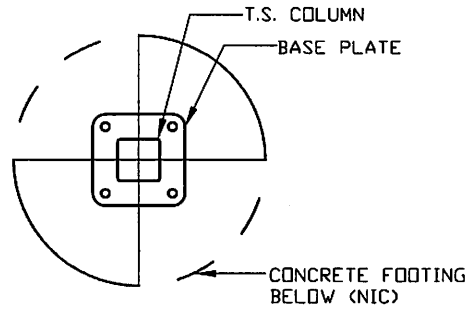

COLUMN BASE-PLATE PLAN

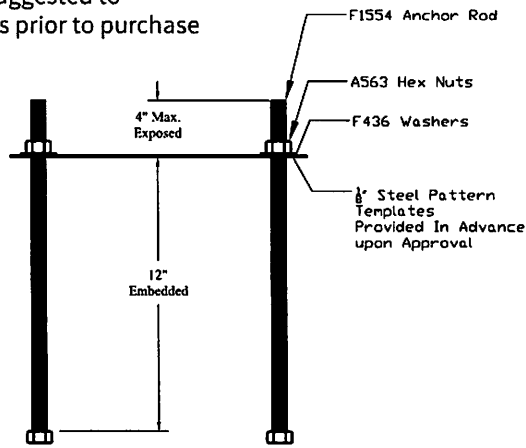
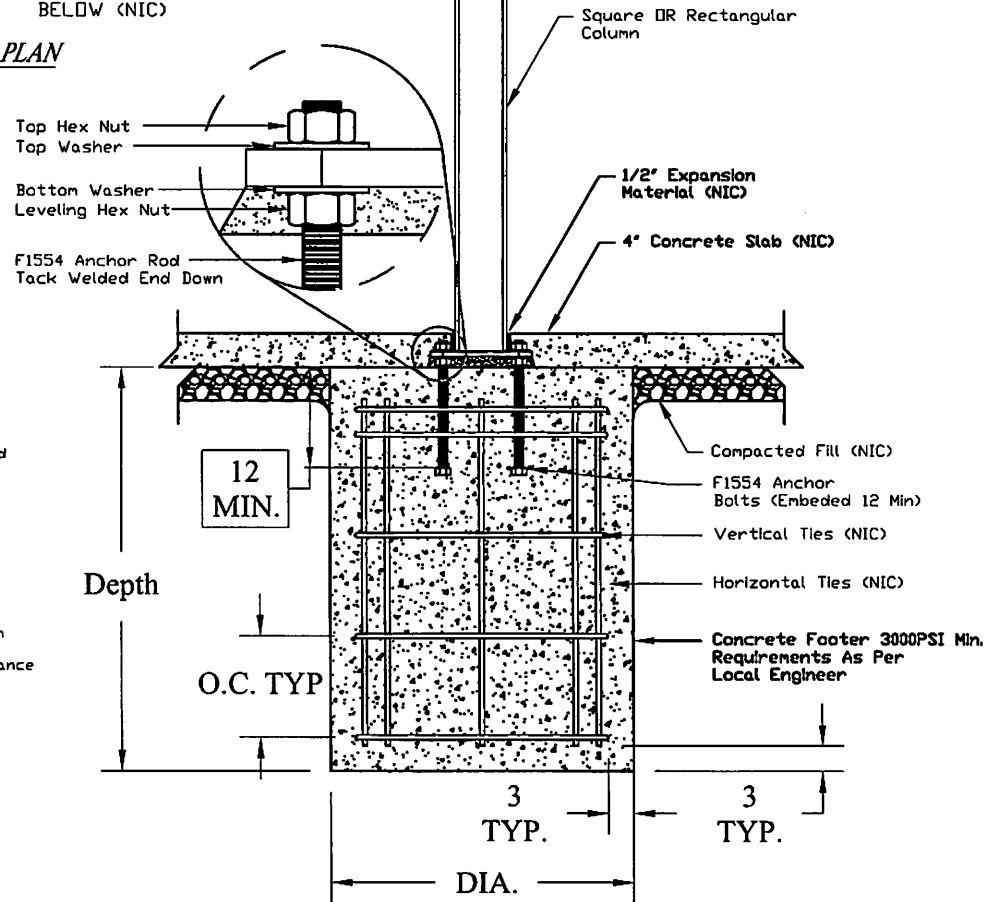

TEMPLATE ASSEMBLY (NTS)



QUOTE #:
QUO0167672

DESCRIPTION:
24'x44' (AS) Gable End Structure

PROJECT NAME:
CACHEY PARK

DATE
1/2/2019

DRAWN BY
ACA

SCALE
NOT TO SCALE

SHEET
4. of 5.

These drawings are for reference only and should not be used as construction details. They show the general character and rough dimensions of the structural features. Exact spans, fasteners, materials, and foundations can be determined by a licensed structural engineer upon request.

GENERAL MATERIAL SPECIFICATIONS & NOTES:

1. ALL STRUCTURAL STEEL TUBING SHALL BE ASTM A-500 GRADE B-C.
2. ALL OTHER STEEL (PLATES, GUSSETS, ETC.) SHALL BE ASTM A-36.
3. ALL WELDING IS TO BE DONE IN ACCORDANCE WITH LATEST AWS STANDARDS. ALL WELDS ARE TO DEVELOP FULL STRENGTH OF COMPONENT PARTS. (E17081 ELECTRODES)
4. INCLUDED HARDWARE IS TO BE ASTM A-325 UNLESS OTHERWISE NOTED.
5. PRODUCTION OF LAMINATED MATERIALS WILL BE IN ACCORDANCE WITH THE AMERICAN NATIONAL STANDARD ANSI A190.1 *STRUCTURAL GLUED LAMINATED TIMBER*.
6. IF INCLUDED TONGUE & GROOVE WILL BE #1 Grade V-GROOVED SYP CONTAINING 15-20% MOISTURE CONTENT.
7. POWDER COATING PROCESS
STAGE 1 - Blast all steel to "Near White" condition to remove all surface rust and oil.
STAGE 2 - Remove dust from the blast process in stage 1.
STAGE 3- This stage is the Electrostatic Application of Epoxy TGIC Powder Coating Zinc Rich Primer. Unlike any other shelter manufacturer, we are utilizing an actual TGIC Zinc Powder Coating Rich Primer. This stage 3 application is applied at 3 mils and has been salt spray tested for 4,000 + hours using the ASTM Method B117. (Note: The 4,000 hours of salt spray testing is only with the Zinc Rich TGIC Powder Coat Primer and before the Stage 5.
STAGE 4- This process heats the steel and primer to ensure optimal adhesion with the next stage.
STAGE 5- This stage is the Electrostatic application of TGIC Top Powder Coat at 3 mils. This application, along with the Stage 4 Epoxy TGIC Powder Coating Zinc Rich Primer, produces a total of 6 mils of finished Powder Coating and has tested at 5,000+ hours using the ASTM Method B117. It is important to note that testing was discontinued at 5,000 hours.
STAGE 6- Curing Process: The final stage is to allow coated components the time to cure by cooling down.
8. IF INCLUDED METAL ROOFING IS TO BE ACRYLIC COATED GALVALUME® FLUROPOLYMER (Kynar 500® PVDF resin-based). ALL METAL ROOFING WILL COME PRE-CUT UNLESS NOTED OTHERWISE. METAL ROOFING TRIMS WILL COME IN STANDARD SECTIONS AND WILL REQUIRE NOTCHING OR CUTTING IN FIELD.

GENERAL NOTES:

- UNLESS REQUESTED THIS BUILDING HAS BEEN DESIGNED AS A FREE STANDING, OPEN STRUCTURE. IF WALLS ARE TO BE ADDED, OR IF THE BUILDING IS TO ADJOIN ANOTHER STRUCTURE, OR IF OTHER MODIFICATIONS ARE TO BE MADE, THE STRUCTURE MUST BE REENGINEERED PRIOR TO THESE MODIFICATIONS.
- IF SPECIFICATIONS ARE PROVIDED ALL DESIGNS ARE TO BE CONSIDERED TO BE AS EQUAL AND NOT AN EXACT MATCH. DESIGNS WILL CONFORM TO ULTRAS MANUFACTURING METHODS AND MATERIALS AVAILABLE.

ABBREVIATIONS:

- AS - ALL STEEL
- SF - STEEL FRAME
- DT- DUO-TOP
- T&G - TONGUE & GROOVE
- NIC - NOT IN CONTRACT
- O.C. - ON CENTER
- TYP - TYPICAL



DESCRIPTION:
24'x44' (AS) Gable End Structure

QUOTE #:
QUO0167672

PROJECT NAME:
CACHEY PARK

DATE
1/2/2019

SCALE
NOT TO SCALE

DRAWN BY
ACA

SHEET
5. of 5.

These drawings are for reference only and should not be used as construction details. They show the general character and rough dimensions of the structural features. Exact spans, fasteners, materials, and foundations can be determined by a licensed structural engineer upon request.