

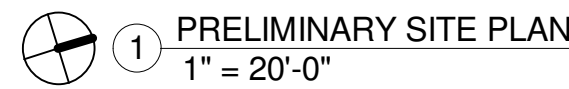

For  
VILLAGE OF  
ORLAND PARK

At:  
14650 SOUTH RAVINIA AVENUE  
ORLAND PARK, IL 60462



PROJECT DATA					
CAMPUS DATA:					
EXISTING FLOOR AREA RATIO:		0.139 (TOTAL 91,123 SF / 15 ACRES)			
PROPOSED FLOOR AREA RATIO:		0.142 (TOTAL 92,698 SF / 15 ACRES)			
BUILDING DATA:					
CONSTRUCTION CLASSIFICATION: TYPE II-B					
OCCUPANCY: BUSINESS GROUP B					
AREAS (GSE):		TO REMAIN	RENOVATED	NEW	COMPLETE
LOWER LEVEL:		16,171	0	0	16,171
FIRST FLOOR:		22,152	305	1,265	23,722
TOTAL		38,323	305	1,256	39,893
ALLOWABLE PER SECTION 503 AND MODIFICATIONS:					46,000
HEIGHTS:		ACTUAL		ALLOWABLE	
GROUP B:		2 STORIES - 40' - 0"		3 STORIES - 55'	
GENERAL FIRE RESISTANCE RATED ELEMENTS					
STRUCTURAL FRAME		0 HOURS			
EXTERIOR BEARING WALLS		0 HOURS			
INTERIOR BEARING WALLS		0 HOURS			
NON BEARING WALLS AND PARTITIONS		0 HOURS			
FLOOR CONSTRUCTION		0 HOURS			
ROOF CONSTRUCTION		0 HOURS			
ILLINOIS PLUMBING CODE REVIEW (FIXTURES)					
ADDITIONAL LOAD OF 13 BUILDING OCCUPANTS DOES NOT INCREASE THE REQUIRED AMOUNT OF FIXTURES					

copyright 2013

NO.	ISSUED FOR	DATE
	PRELIMINARY REVIEW	1.31.2013
	REVISED HPRC SUBMITTAL	2.27.2013

## PRELIMINARY SITE PLAN

Project: 11133

# COA-1





# FRANKLIN LOEBE CENTER ADDITION AND RENOVATIONS

For  
**VILLAGE OF ORLAND PARK**

At:  
14650 SOUTH RAVINIA AVENUE  
ORLAND PARK, IL 60462

copyright 2013

NO.	ISSUED FOR	DATE
	PRELIMINARY REVIEW	1.31.2013
	REVISED HPRC SUBMITTAL	2.27.2013

BUILDING ELEVATIONS

Project: 11133

**COA-2**

LEGEND - EXTERIOR ELEVATIONS:	
C.J.	CONTROL JOINT
MASONRY SCHEDULE:	
MASONRY TYPE 1:	DARK BRICK TO MATCH EXISTING
MASONRY TYPE 2:	BEIGE BRICK TO MATCH EXISTING
MASONRY TYPE 3:	MEDIUM BRICK TO MATCH EXISTING

