

LEGEND

- PROPERTY LINE
RIGHT-OF-WAY LINE
LOT LINE
SECTION LINE
EXISTING CORPORATE LIMITS
(XXX') DIMENSION PER TAX MAP AND/OR LEGAL DESCRIPTION

EXHIBIT "A"
PLAT OF ANNEXATION
OF
17601 116TH AVENUE
ORLAND PARK, IL.

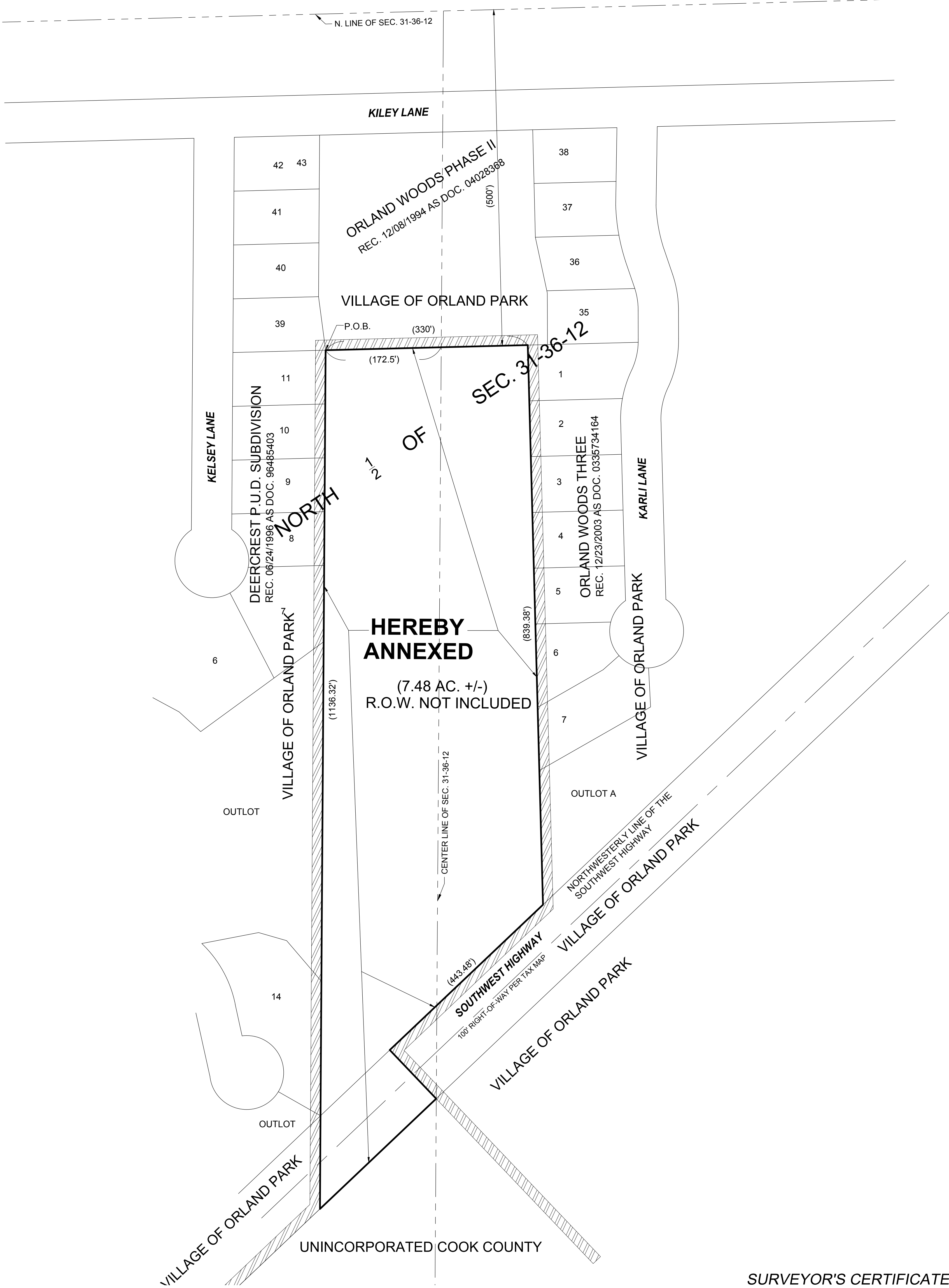
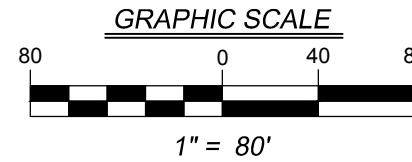

LEGAL DESCRIPTION

THAT PART OF THE NORTH 1/2 OF SECTION 31 DESCRIBED AS FOLLOWS: THAT PART COMMENCING 500 FEET SOUTH OF THE NORTH LINE AND 172.5 FEET WEST OF THE CENTERLINE OF SECTION THENCE SOUTH PARALLEL WITH SAID CENTERLINE 1136.32 FEET TO THE NORTHWESTERLY LINE OF SOUTHWEST HIGHWAY THENCE NORTHEASTERLY ALONG SAID NORTHWESTERLY LINE 443.48 FEET THENCE NORTH PARALLEL WITH SAID CENTERLINE OF SECTION 839.38 FEET THENCE WEST AT RIGHT ANGLES 330 FEET TO THE POINT OF BEGINNING IN SECTION 31 TOWNSHIP 36 NORTH, RANGE 12 EAST OF THE THIRD PRINCIPAL MERIDIAN, IN COOK COUNTY, ILLINOIS.

1. DO NOT SCALE DIMENSIONS FROM THIS MAP.
2. THIS MAP DOES NOT CONSTITUTE A BOUNDARY PLAT OF SURVEY.

SURVEYOR'S CERTIFICATE

STATE OF ILLINOIS)
COUNTY OF DUPAGE) SS

I, CHRISTOPHER D. BARTOSZ, AN ILLINOIS PROFESSIONAL LAND SURVEYOR DO HEREBY CERTIFY THAT THE PLAT HEREON DRAWN WAS PREPARED AT AND UNDER MY DIRECTION. ALL DIMENSIONS SHOWN ARE IN FEET AND DECIMAL PARTS THEREOF.

GIVEN UNDER MY HAND AND SEAL THIS 17TH DAY OF DECEMBER, A.D., 2024.

Christopher D. Bartosz

CHRISTOPHER D. BARTOSZ
ILLINOIS PROFESSIONAL LAND SURVEYOR NO. 35-3184
MY LICENSE EXPIRES ON NOVEMBER 30, 2026.
V3 COMPANIES OF ILLINOIS, LTD. PROFESSIONAL DESIGN FIRM NO. 184000902
THIS DESIGN FIRM NUMBER EXPIRES APRIL 30, 2025.



Engineers
Scientists
Surveyors
7325 Janes Avenue, Suite 100
Woodridge, IL 60517
630.724.9200 voice
630.724.0384 fax
v3co.com

PREPARED FOR:
VILLAGE OF ORLAND PARK
14700 RAVINIA AVENUE
ORLAND PARK, IL 60432
708-403-6373

REVISIONS		
NO.	DATE	DESCRIPTION

PLAT OF ANNEXATION			
17601 116TH AVENUE, ORLAND PARK, IL.			
DRAFTING COMPLETED:	12-17-2024	DRAWN BY:	CDB
FIELD WORK COMPLETED:	N/A	CHECKED BY:	CDB
PROJECT MANAGER:		CDB	SCALE: 1" = 80'

Project No: 240262
Group No: VP10.13
SHEET NO.
1 of 1