

# ATP SUBDIVISION

BEING A SUBDIVISION OF PART OF THE NORTHWEST QUARTER OF SECTION 4, TOWNSHIP 35 NORTH, RANGE 12 EAST OF THE THIRD PRINCIPAL MERIDIAN, IN WILL COUNTY, ILLINOIS

PART OF P.L.N. 09-04-100-016-0000 (2006)  
PART OF P.L.N. 09-04-100-018-0000 (2007)  
Area of Lot 1: 194,160 Square Feet or 4.457 Acres (More or Less)  
(Area Information for Reference Only)

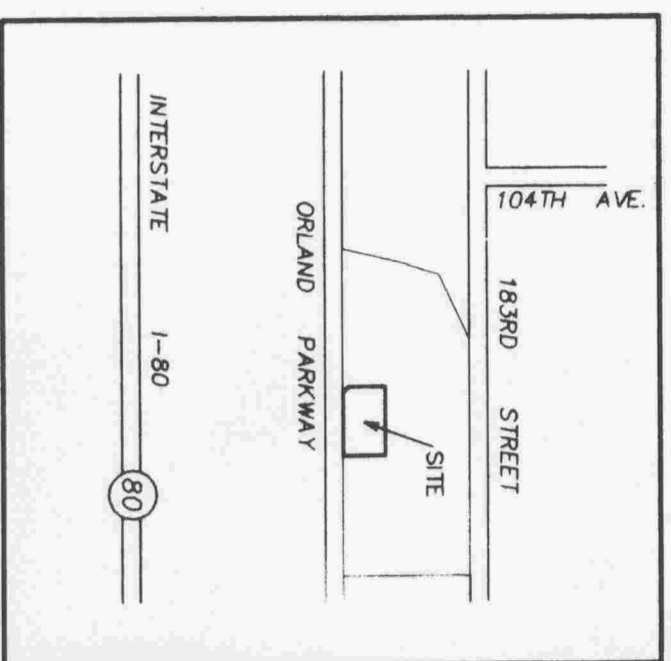

VICINITY MAP  
NOT TO ANY SCALE

183RD STREET

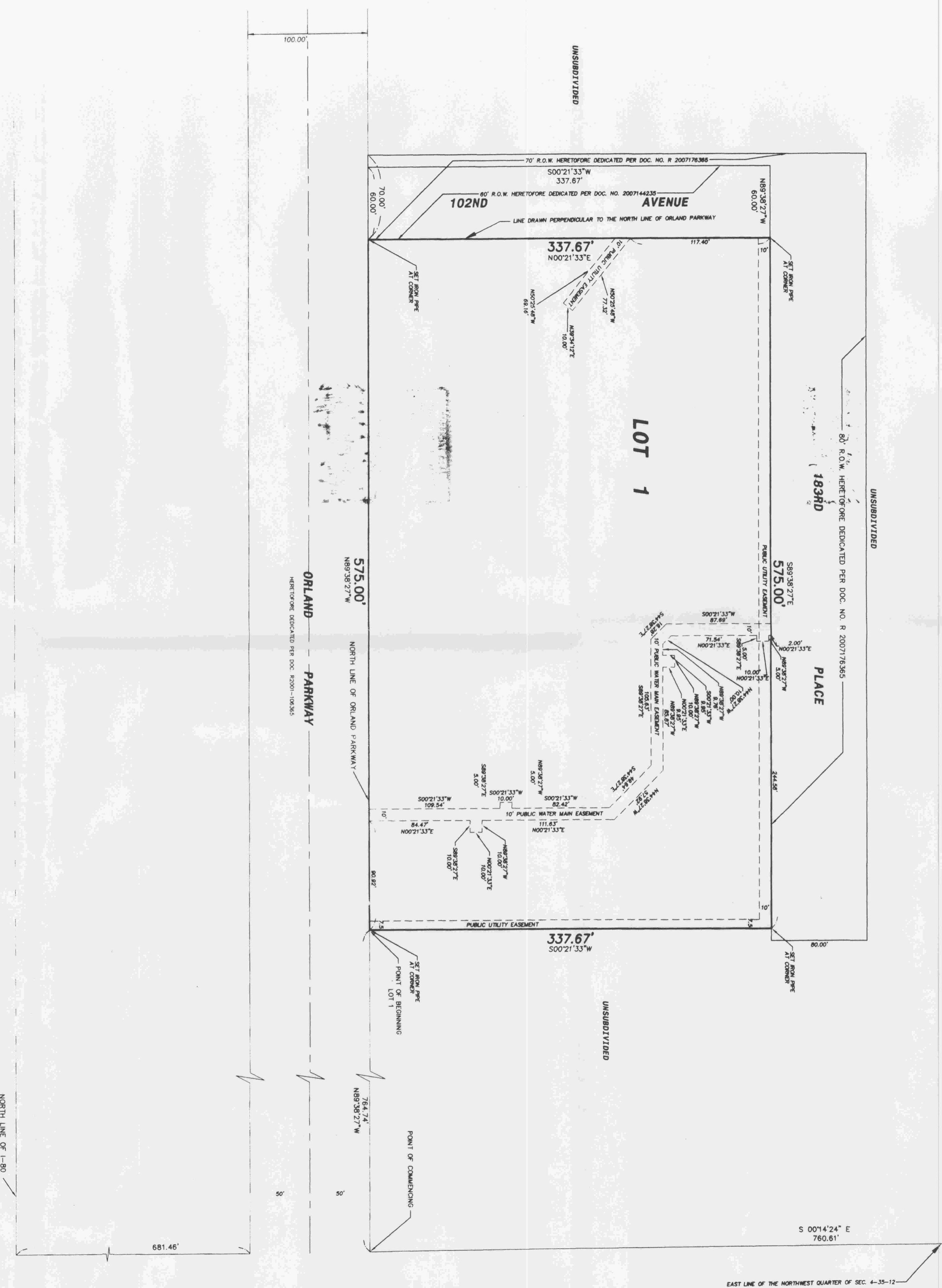
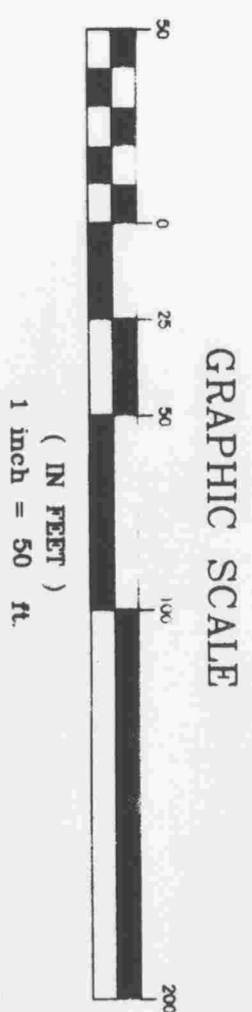
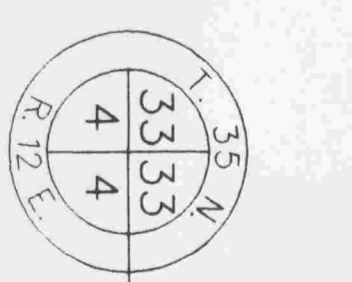

DOC. NO. 2007176365 PURPORTS TO DEDICATE A 70.00 FOOT STRIP OF PROPERTY FOR 102ND AVENUE. THE EAST 60.00 FEET OF THIS STRIP WAS PREVIOUSLY DEDICATED BY DOC. NO. R 2007144235.

PROPERTY ADDRESS:  
10130 Orland Parkway  
Orland Park, Illinois

Scale: 1" = 50'  
Order Number: 4675-MH  
Ordered By: Morgan Harbour Properties

REVISED JANUARY 4, 2008 ~ PER REVIEW  
REVISED OCTOBER 10, 2007 ~ PER REVIEW