

Two Story Residence
for
9867 W. 144th Pl.,
Orland Park, IL 60462

Zoning Information

UNITS PER LOT	2
MINIMUM LOT AREA	5,000 S.F.
MINIMUM FRONT SETBACK	10 FT.
MINIMUM SIDE SETBACK	5 FT.
MINIMUM REAR SETBACK	5 FT.
MINIMUM FRONT YARD WIDTH	30 FT.
MINIMUM REAR YARD WIDTH	20 FT.
MINIMUM SIDE YARD WIDTH	5 FT.
MINIMUM FRONT PORCH DEPTH	5 FT.
MINIMUM SIDE PORCH DEPTH	5 FT.
MINIMUM REAR PORCH DEPTH	5 FT.
MINIMUM FRONT PORCH WIDTH	5 FT.
MINIMUM SIDE PORCH WIDTH	5 FT.
MINIMUM REAR PORCH WIDTH	5 FT.
MINIMUM FRONT PORCH HEIGHT	4 FT.
MINIMUM SIDE PORCH HEIGHT	4 FT.
MINIMUM REAR PORCH HEIGHT	4 FT.
MINIMUM FRONT PORCH FLOOR FINISH	ASPH/FLT
MINIMUM SIDE PORCH FLOOR FINISH	ASPH/FLT
MINIMUM REAR PORCH FLOOR FINISH	ASPH/FLT

General Notes

1. ALL WORK SHALL BE IN ACCORDANCE WITH THE 2011 IBC AND ALL APPLICABLE LOCAL ORDINANCES.

2. THE CONTRACTOR SHALL BE RESPONSIBLE FOR OBTAINING ALL NECESSARY PERMITS AND INSURANCE.

3. THE CONTRACTOR SHALL MAINTAIN ACCESS TO ALL ADJACENT PROPERTIES AT ALL TIMES.

4. ALL MATERIALS AND WORKMANSHIP SHALL BE SUBJECT TO INSPECTION AND APPROVAL BY THE CITY OF ORLAND PARK.

5. THE CONTRACTOR SHALL BE RESPONSIBLE FOR PROTECTING ALL EXISTING UTILITIES AND STRUCTURES.

6. ALL DIMENSIONS SHALL BE AS SHOWN UNLESS OTHERWISE NOTED.

7. THE CONTRACTOR SHALL MAINTAIN PROPER RECORDS OF ALL CONSTRUCTION ACTIVITIES.

8. ALL WORK SHALL BE COMPLETED WITHIN THE SPECIFIED TIME FRAME.

9. THE CONTRACTOR SHALL BE RESPONSIBLE FOR OBTAINING ALL NECESSARY PERMITS AND INSURANCE.

10. THE CONTRACTOR SHALL MAINTAIN ACCESS TO ALL ADJACENT PROPERTIES AT ALL TIMES.

11. ALL MATERIALS AND WORKMANSHIP SHALL BE SUBJECT TO INSPECTION AND APPROVAL BY THE CITY OF ORLAND PARK.

12. THE CONTRACTOR SHALL BE RESPONSIBLE FOR PROTECTING ALL EXISTING UTILITIES AND STRUCTURES.

13. ALL DIMENSIONS SHALL BE AS SHOWN UNLESS OTHERWISE NOTED.

14. THE CONTRACTOR SHALL MAINTAIN PROPER RECORDS OF ALL CONSTRUCTION ACTIVITIES.

15. ALL WORK SHALL BE COMPLETED WITHIN THE SPECIFIED TIME FRAME.

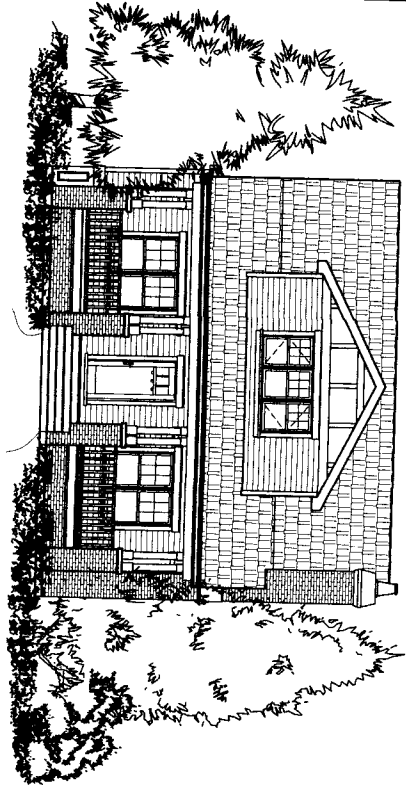

List of Abbreviations

ASPH	ASPH/FLT	ASPH/FLT	ASPH/FLT
BRICK	BRICK	BRICK	BRICK
CONCRETE	CONCRETE	CONCRETE	CONCRETE
GLASS	GLASS	GLASS	GLASS
IRON	IRON	IRON	IRON
STEEL	STEEL	STEEL	STEEL
WOOD	WOOD	WOOD	WOOD
... (many more abbreviations)			

Location Map



Drawing Legend

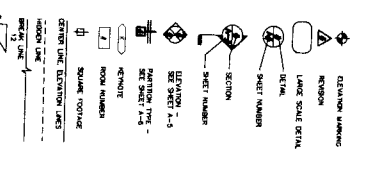

Material Legend

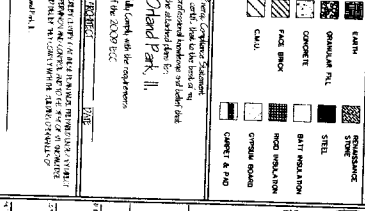

UM Group, Inc.
708-404-4451

Two Story Residence
For
Cedric Highlands
Orland Park, IL.

03-17-2011
2011-22
A-0.0

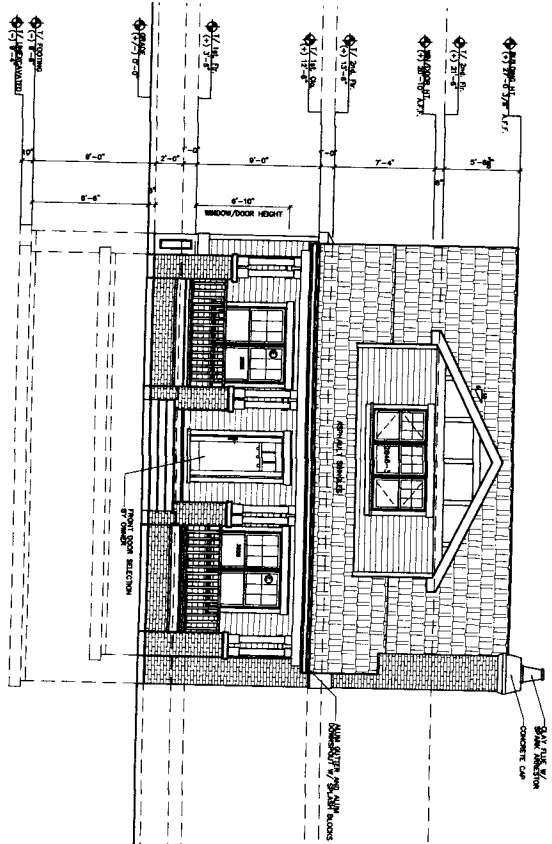

FRONT ELEVATION
1/4" = 1'-0"

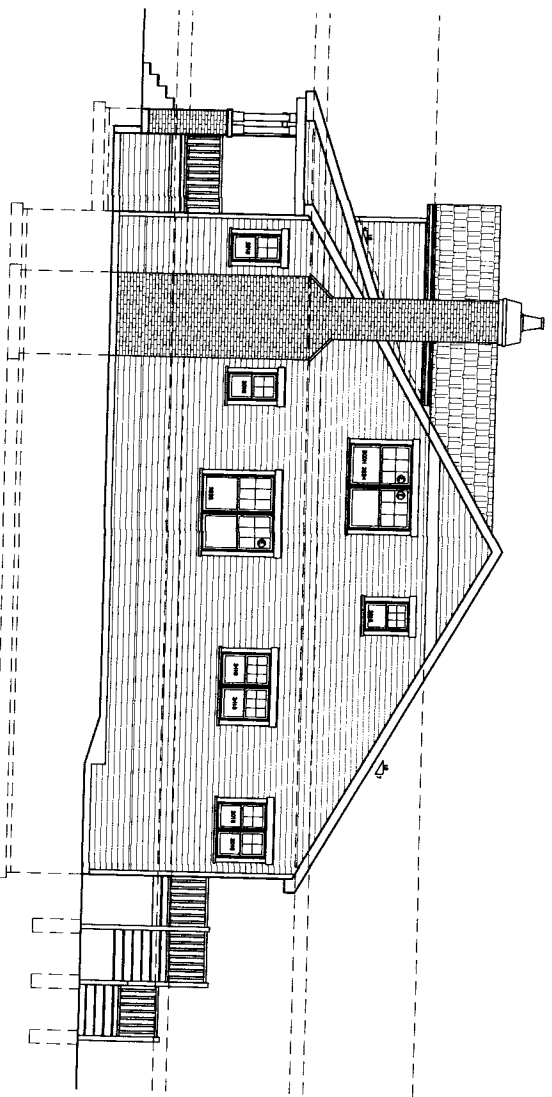

RIGHT ELEVATION
1/4" = 1'-0"

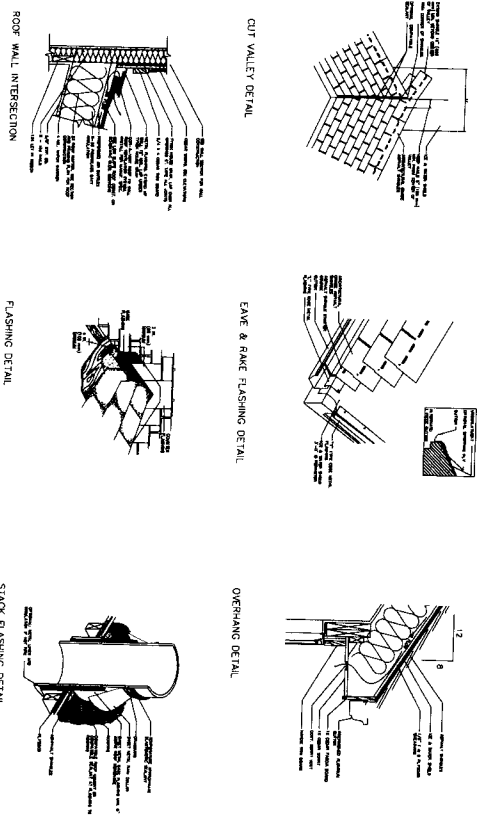

Two Story Residence
For
Cedette Highlands
Orland Park, IL.

UM
Group, Inc.
Design and Construction

Ph: **708-404-4451**

4-501	COBBLE
4-502	FORBURN
4-503	FORBURN
4-504	FORBURN
4-505	FORBURN
4-506	FORBURN
4-507	FORBURN
4-508	FORBURN
4-509	FORBURN
4-510	FORBURN

03-17-2011
2011-22
A-2.0

ROOF PLAN
 1/8" = 1'-0"
 THIS DRAWING IS A CONTRACT DOCUMENTATION DRAWING. IT IS THE PROPERTY OF LJM GROUP, INC. AND IS NOT TO BE REPRODUCED OR TRANSMITTED IN ANY FORM OR BY ANY MEANS, ELECTRONIC OR MECHANICAL, INCLUDING PHOTOCOPYING, RECORDING, OR BY ANY INFORMATION STORAGE AND RETRIEVAL SYSTEM, WITHOUT THE WRITTEN PERMISSION OF LJM GROUP, INC. © 2011 LJM GROUP, INC.

NO. 1	DATE	BY	CHKD.
1	03.17.2011	LM	LM
2	03.17.2011	LM	LM
3	03.17.2011	LM	LM
4	03.17.2011	LM	LM

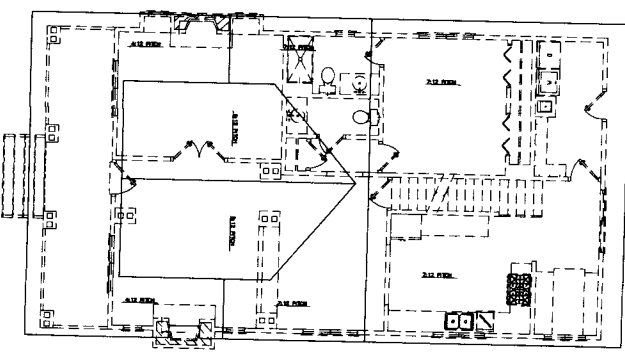

REAR ELEVATION
 1/8" = 1'-0"

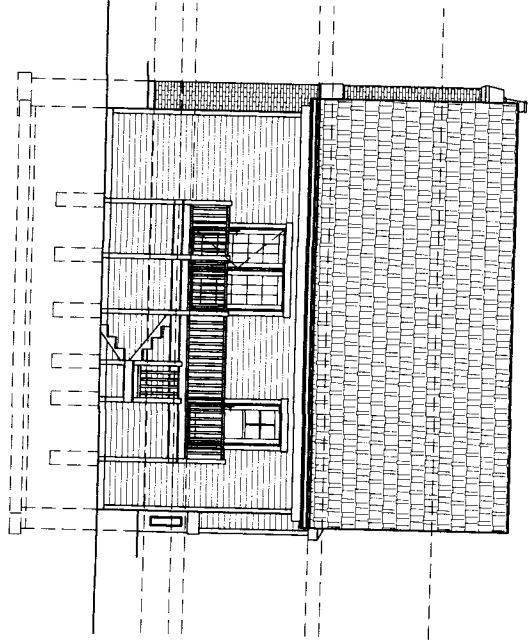

LEFT ELEVATION
 1/8" = 1'-0"

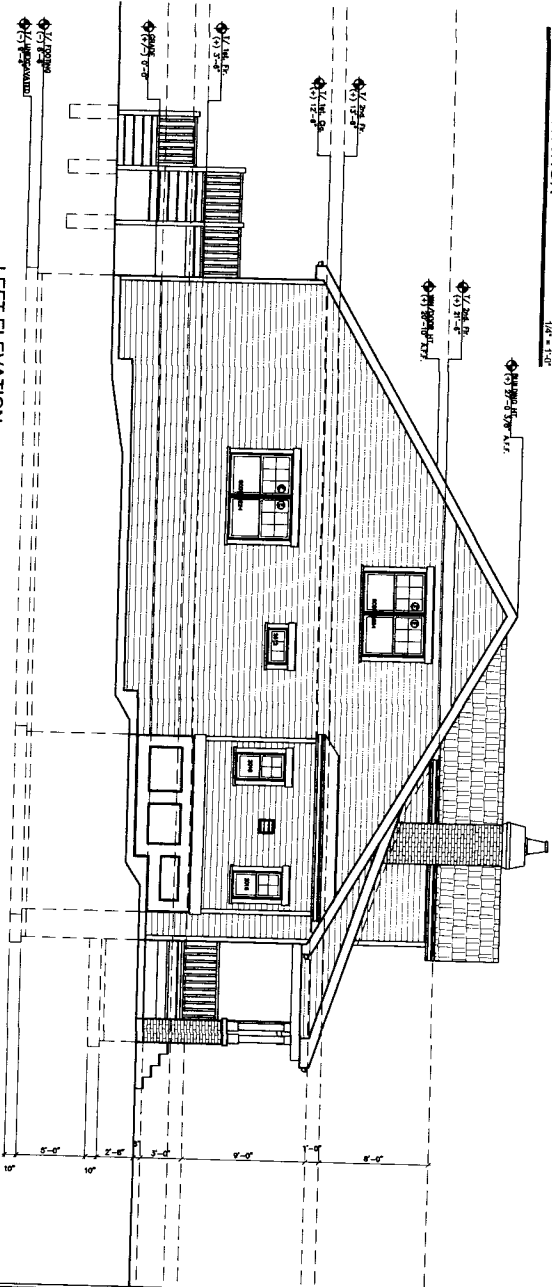

Two Story Residence
 For
 Colette Highlands
 Orland Park, IL.

LJM Group, Inc.
Designing with the Client in Mind
 Ph: 708-404-4451

ARCHITECT	LJM GROUP, INC.
NO. 1	03.17.2011
NO. 2	03.17.2011
NO. 3	03.17.2011
NO. 4	03.17.2011
NO. 5	03.17.2011
NO. 6	03.17.2011
NO. 7	03.17.2011
NO. 8	03.17.2011
NO. 9	03.17.2011
NO. 10	03.17.2011

A-2.1

03.17.2011
 2011-22

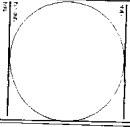

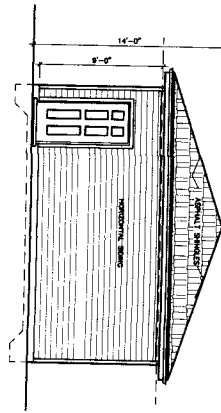

GARAGE REAR ELEVATION
SCALE 1/8" = 1'-0"

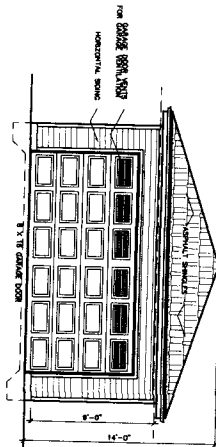

GARAGE FRONT ELEVATION
SCALE 1/8" = 1'-0"

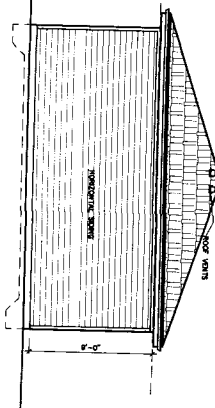

GARAGE SIDE ELEVATIONS
SCALE 1/8" = 1'-0"

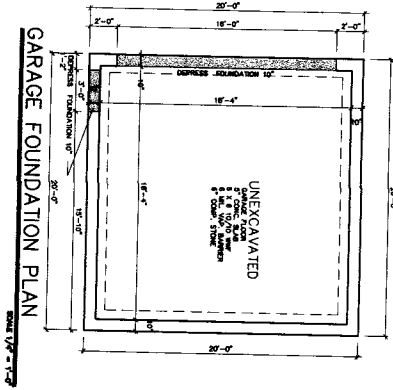

GARAGE FOUNDATION PLAN
SCALE 1/8" = 1'-0"

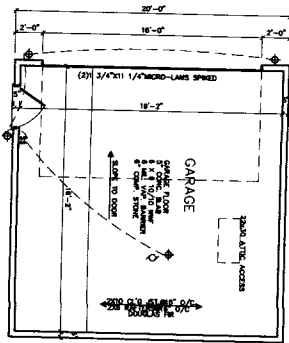

GARAGE FLOOR PLAN
SCALE 1/8" = 1'-0"

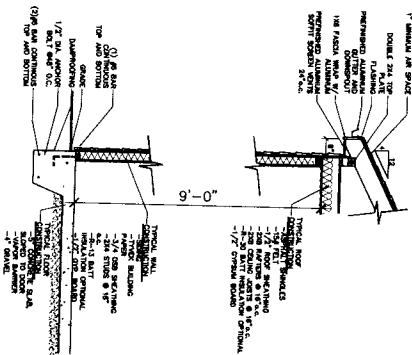

LIM Group, Inc.
 708-404-4451
 9867 W. 144th Pl., Orland Park, IL

Two Story Residence
 for
 9867 W. 144th Pl.,
 Orland Park, IL

#	DATE	DESCRIPTION
02	2/11/11	BID SETS
01	4.26.2011	2011-9
A-3.1		

LIGHT & VENT SCHEDULE

ROOM	AREA	REQUIRED LIGHT	REQUIRED VENT	ACTUAL LIGHT	ACTUAL VENT
KITCHEN/BREAKFAST	220/32	18/02	9/02	19/28	12/18
LIVING ROOM	271/6	17/37	8/68	19/28	17/26
DINING ROOM	193/64	12/29	6/4	20/34	11/29
STUDY	198/41	19/57	7/95	29/35	17/26
P.R.	9/15		4/129		20/0/17
BEDROOM #1	209/2	16/74	8/57	19/22	14/24
BEDROOM #2	127	10/16	3/08	19/9	11/46
BEDROOM #3	129/6	10/04	9/02	19/9	11/46
BEDROOM #4	126	12/48	6/24	19/9	11/46
BATH #1	4/7		1/02		75/0/17
BATH #2	16/26		14/13		190/0/17
BREAKFAST	1229/1				

NOTE: WINDOW SIZES SHOWN ARE DESIGNATED AS "NORCO" MANUFACTURED WINDOWS. IF A DIFFERENT WINDOW IS TO BE USED, IT IS THE RESPONSIBILITY OF THE CONTRACTOR TO VERIFY THAT ALL WINDOWS MEET NECESSARY LIGHT, VENT, SAFETY GLAZING, AND EGRESS REQUIREMENTS.

LINTEL SIZE FOR MASONRY BUILDINGS

OPENING SIZES	MINIMUM LINTEL SIZE
4'-0"	L 3 1/2" X 3 1/2" X 5/16"
5'-0"	L 3 1/2" X 3 1/2" X 5/16"
6'-0"	L 4" X 3 1/2" X 5/16"
7'-0"	L 4" X 3 1/2" X 5/16"
8'-0"	L 5" X 3 1/2" X 5/16"
9'-0"	L 5" X 3 1/2" X 3/8"
10'-0"	L 6" X 3 1/2" X 3/8"

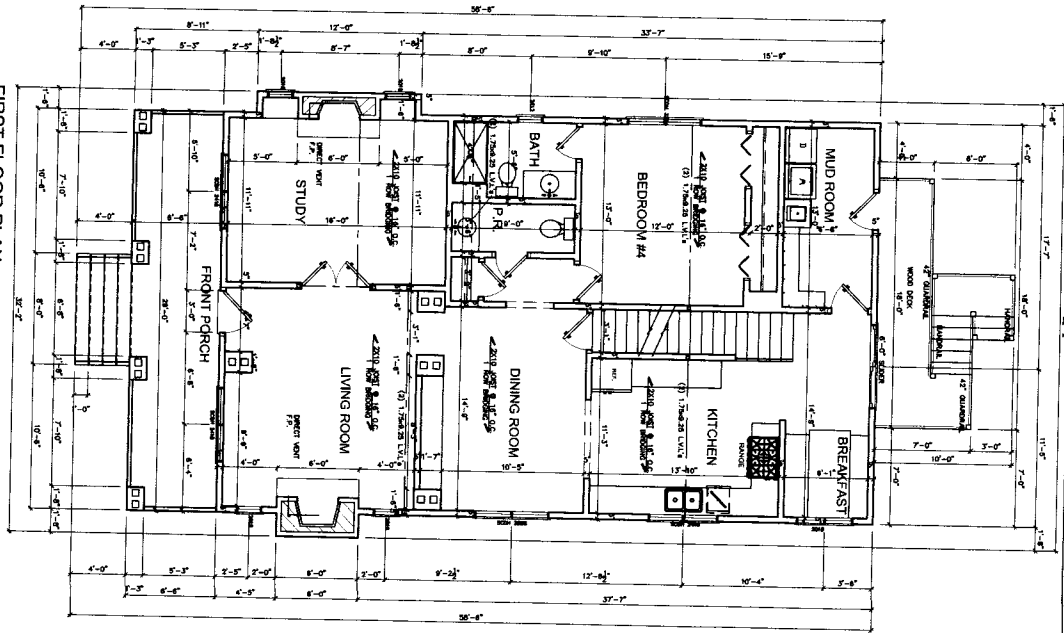
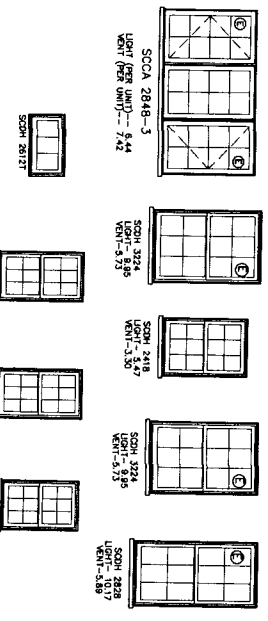

FIRST FLOOR PLAN
 1/4" = 1'-0"

FOR NEW WINDOW SIZES TO ROOM PLAN, SEE WINDOW SCHEDULE. ALL WINDOW SIZES SHOWN ARE FOR INFORMATION ONLY. THE CONTRACTOR SHALL VERIFY THE ACTUAL WINDOW SIZES AND MAKE ANY NECESSARY ADJUSTMENTS TO THE WINDOW SIZES SHOWN ON THIS PLAN. THE CONTRACTOR SHALL BE RESPONSIBLE FOR VERIFYING THE ACTUAL WINDOW SIZES AND MAKE ANY NECESSARY ADJUSTMENTS TO THE WINDOW SIZES SHOWN ON THIS PLAN.

LM Group, Inc.
 708-404-4451

Two Story Residence
 for
 9867 W. 144th Pl.,
 Orland Park, IL.

4.26.2011
 2011-9
 A-1.1

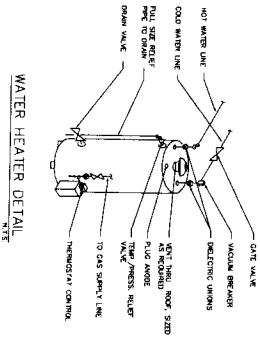

WATER HEATER DETAIL
N.T.S.

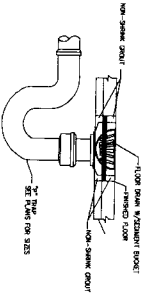

FLOOR DRAIN DETAIL
N.T.S.

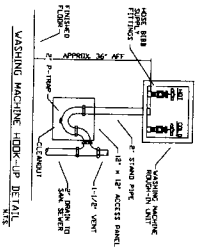

WASHING MACHINE (HOOK-UP) DETAIL
N.T.S.

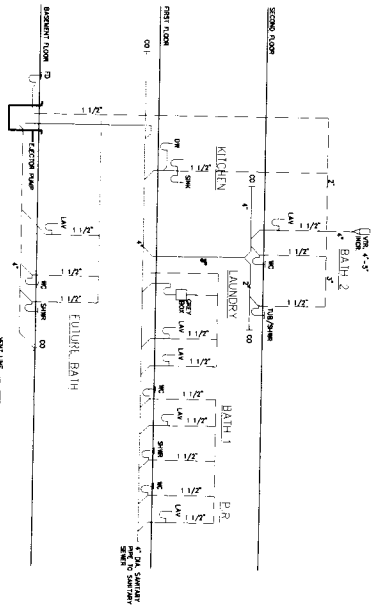

WASTE & VENT DIAGRAM
NO SCALE

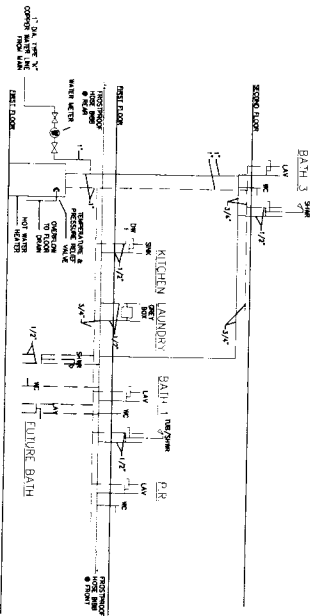

WATER SUPPLY DIAGRAM
NO SCALE

- NOTE:
1. FINISH & WATER LINE REQUIREMENTS IN WATER SYSTEM.
 2. FINISH & WATER LINE REQUIREMENTS IN WATER SYSTEM.
 3. FINISH & WATER LINE REQUIREMENTS IN WATER SYSTEM.
 4. FINISH & WATER LINE REQUIREMENTS IN WATER SYSTEM.
 5. FINISH & WATER LINE REQUIREMENTS IN WATER SYSTEM.
 6. FINISH & WATER LINE REQUIREMENTS IN WATER SYSTEM.
 7. FINISH & WATER LINE REQUIREMENTS IN WATER SYSTEM.
 8. FINISH & WATER LINE REQUIREMENTS IN WATER SYSTEM.
 9. FINISH & WATER LINE REQUIREMENTS IN WATER SYSTEM.
 10. FINISH & WATER LINE REQUIREMENTS IN WATER SYSTEM.

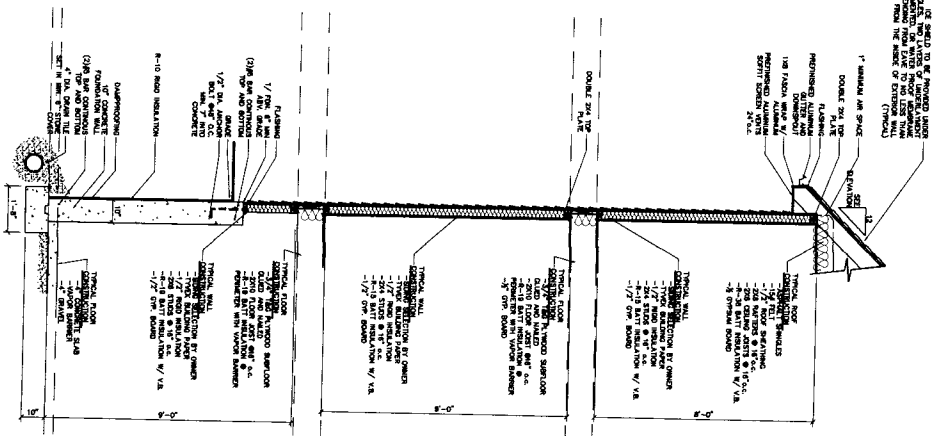

WALL SECTION 3
1/2" = 1'-0"

LIM Group, Inc. 708-404-4451							
Two Story Residence for 9867 W. 144th PL. Orland Park, IL.	<table border="1"> <tr> <th>NO.</th> <th>DATE</th> <th>DESCRIPTION</th> </tr> <tr> <td> </td> <td> </td> <td> </td> </tr> </table>	NO.	DATE	DESCRIPTION			
NO.	DATE	DESCRIPTION					
4.26.2011 2011-9 A-3.0	<table border="1"> <tr> <th>NO.</th> <th>DATE</th> <th>DESCRIPTION</th> </tr> <tr> <td> </td> <td> </td> <td> </td> </tr> </table>	NO.	DATE	DESCRIPTION			
NO.	DATE	DESCRIPTION					

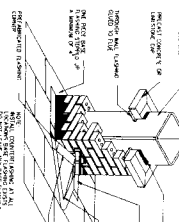
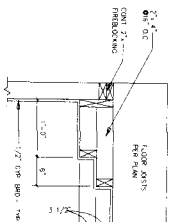
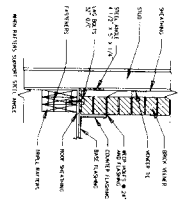
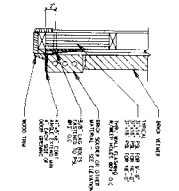

NO.	DESCRIPTION	DATE
1	REVISIONS	
2		
3		
4		
5		
6		
7		
8		
9		
10		
11		
12		
13		
14		
15		
16		
17		
18		
19		
20		
21		
22		
23		
24		
25		
26		
27		
28		
29		
30		
31		
32		
33		
34		
35		
36		
37		
38		
39		
40		
41		
42		
43		
44		
45		
46		
47		
48		
49		
50		

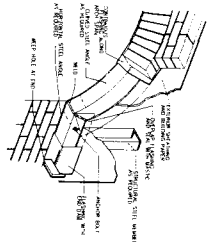
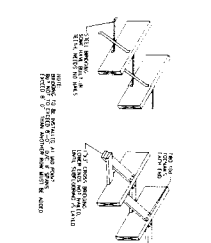
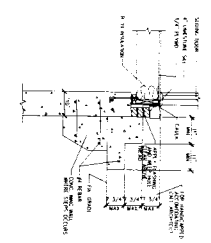
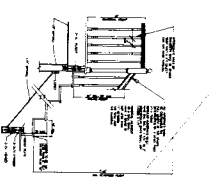

STAIR DETAIL STAIR DETAIL @ SLIDING DOOR BRIDGING DETAIL FLASHING DETAIL

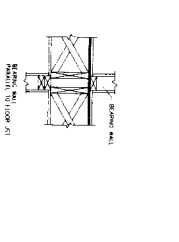
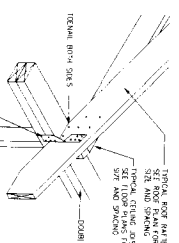
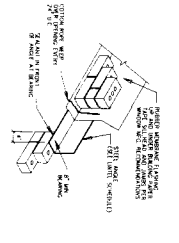
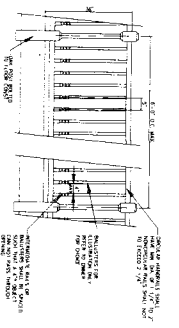

RAILING ELEVATION LINTEL DETAIL PATTERN ANCHORAGE DETAIL DETAIL @ BEARING WALL

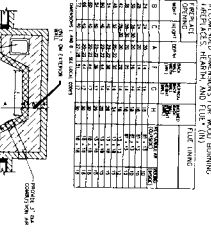
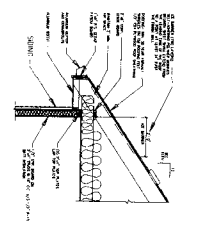
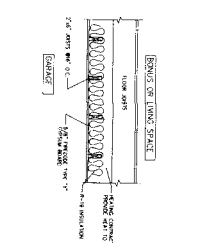
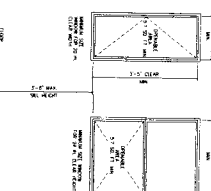

EMERGENCY ESCAPE WINDOWS BROUPT GARAGE DETAIL EAVE DETAIL W/ FRIEZE BOARD FIRE PLACE PLAN FIRE PLACE SECTION

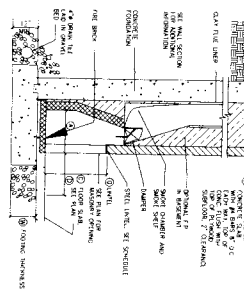

A-4.0

4/26/2011
2011-9

NO.	DATE	BY	DESCRIPTION
1	02/21/11	BD	SETS
2			
3			
4			
5			
6			
7			
8			
9			
10			
11			
12			
13			
14			
15			
16			
17			
18			
19			
20			
21			
22			
23			
24			
25			
26			
27			
28			
29			
30			
31			
32			
33			
34			
35			
36			
37			
38			
39			
40			
41			
42			
43			
44			
45			
46			
47			
48			
49			
50			

Two Story Residence
for
9867 W. 144th Pl.
Oland Park, IL.

LM Group, Inc.
208-404-4451

WOOD NOTES

1. ALL WOOD SHALL BE FULLY DRY AND FREE FROM DEFECTS, INCLUDING BUT NOT LIMITED TO ROT, INHIBITION, FUNGUS, AND OTHER DISTORTIONS. ALL WOOD SHALL BE TREATED WITH AN APPLICABLE PRESERVATIVE TO PROTECT AGAINST TERMITES AND OTHER INSESTICIDES.

2. ALL WOOD SHALL BE KILN DRIED TO A MAXIMUM MOISTURE CONTENT OF 19%.

3. ALL WOOD SHALL BE GRADED TO Satisfy ALL APPLICABLE CODES AND REGULATIONS. ALL WOOD SHALL BE IDENTIFIED BY A GRADING LABEL.

4. ALL WOOD SHALL BE CUT TO SIZE AND SHAPED TO FIT THE DESIGN AND CONSTRUCTION REQUIREMENTS.

5. ALL WOOD SHALL BE STORED PROPERLY TO PREVENT WARPING, CHECKING, AND OTHER DEFECTS.

6. ALL WOOD SHALL BE INSTALLED IN ACCORDANCE WITH ALL APPLICABLE CODES AND REGULATIONS.

CONCRETE

1. ALL CONCRETE SHALL BE PLACED AND FINISHED TO THE DESIRED GRADE AND FINISH.

2. ALL CONCRETE SHALL BE PLACED AND FINISHED TO THE DESIRED GRADE AND FINISH.

3. ALL CONCRETE SHALL BE PLACED AND FINISHED TO THE DESIRED GRADE AND FINISH.

4. ALL CONCRETE SHALL BE PLACED AND FINISHED TO THE DESIRED GRADE AND FINISH.

5. ALL CONCRETE SHALL BE PLACED AND FINISHED TO THE DESIRED GRADE AND FINISH.

6. ALL CONCRETE SHALL BE PLACED AND FINISHED TO THE DESIRED GRADE AND FINISH.

MASONRY NOTES

1. ALL MASONRY SHALL BE CONSTRUCTED TO THE DESIRED GRADE AND FINISH.

2. ALL MASONRY SHALL BE CONSTRUCTED TO THE DESIRED GRADE AND FINISH.

3. ALL MASONRY SHALL BE CONSTRUCTED TO THE DESIRED GRADE AND FINISH.

4. ALL MASONRY SHALL BE CONSTRUCTED TO THE DESIRED GRADE AND FINISH.

5. ALL MASONRY SHALL BE CONSTRUCTED TO THE DESIRED GRADE AND FINISH.

6. ALL MASONRY SHALL BE CONSTRUCTED TO THE DESIRED GRADE AND FINISH.

ELECTRICAL NOTES

1. ALL ELECTRICAL WORK SHALL BE DONE IN ACCORDANCE WITH ALL APPLICABLE CODES AND REGULATIONS.

2. ALL ELECTRICAL WORK SHALL BE DONE IN ACCORDANCE WITH ALL APPLICABLE CODES AND REGULATIONS.

3. ALL ELECTRICAL WORK SHALL BE DONE IN ACCORDANCE WITH ALL APPLICABLE CODES AND REGULATIONS.

4. ALL ELECTRICAL WORK SHALL BE DONE IN ACCORDANCE WITH ALL APPLICABLE CODES AND REGULATIONS.

5. ALL ELECTRICAL WORK SHALL BE DONE IN ACCORDANCE WITH ALL APPLICABLE CODES AND REGULATIONS.

6. ALL ELECTRICAL WORK SHALL BE DONE IN ACCORDANCE WITH ALL APPLICABLE CODES AND REGULATIONS.

FOUNDATION NOTES

1. ALL FOUNDATION WORK SHALL BE DONE IN ACCORDANCE WITH ALL APPLICABLE CODES AND REGULATIONS.

2. ALL FOUNDATION WORK SHALL BE DONE IN ACCORDANCE WITH ALL APPLICABLE CODES AND REGULATIONS.

3. ALL FOUNDATION WORK SHALL BE DONE IN ACCORDANCE WITH ALL APPLICABLE CODES AND REGULATIONS.

4. ALL FOUNDATION WORK SHALL BE DONE IN ACCORDANCE WITH ALL APPLICABLE CODES AND REGULATIONS.

5. ALL FOUNDATION WORK SHALL BE DONE IN ACCORDANCE WITH ALL APPLICABLE CODES AND REGULATIONS.

6. ALL FOUNDATION WORK SHALL BE DONE IN ACCORDANCE WITH ALL APPLICABLE CODES AND REGULATIONS.

DESIGN AND LOADING

1. ALL DESIGN AND LOADING SHALL BE DONE IN ACCORDANCE WITH ALL APPLICABLE CODES AND REGULATIONS.

2. ALL DESIGN AND LOADING SHALL BE DONE IN ACCORDANCE WITH ALL APPLICABLE CODES AND REGULATIONS.

3. ALL DESIGN AND LOADING SHALL BE DONE IN ACCORDANCE WITH ALL APPLICABLE CODES AND REGULATIONS.

4. ALL DESIGN AND LOADING SHALL BE DONE IN ACCORDANCE WITH ALL APPLICABLE CODES AND REGULATIONS.

5. ALL DESIGN AND LOADING SHALL BE DONE IN ACCORDANCE WITH ALL APPLICABLE CODES AND REGULATIONS.

6. ALL DESIGN AND LOADING SHALL BE DONE IN ACCORDANCE WITH ALL APPLICABLE CODES AND REGULATIONS.

FIRESTOPPING NOTES

1. ALL FIRESTOPPING SHALL BE DONE IN ACCORDANCE WITH ALL APPLICABLE CODES AND REGULATIONS.

2. ALL FIRESTOPPING SHALL BE DONE IN ACCORDANCE WITH ALL APPLICABLE CODES AND REGULATIONS.

3. ALL FIRESTOPPING SHALL BE DONE IN ACCORDANCE WITH ALL APPLICABLE CODES AND REGULATIONS.

4. ALL FIRESTOPPING SHALL BE DONE IN ACCORDANCE WITH ALL APPLICABLE CODES AND REGULATIONS.

5. ALL FIRESTOPPING SHALL BE DONE IN ACCORDANCE WITH ALL APPLICABLE CODES AND REGULATIONS.

6. ALL FIRESTOPPING SHALL BE DONE IN ACCORDANCE WITH ALL APPLICABLE CODES AND REGULATIONS.

GENERAL NOTES

1. ALL GENERAL NOTES SHALL BE DONE IN ACCORDANCE WITH ALL APPLICABLE CODES AND REGULATIONS.

2. ALL GENERAL NOTES SHALL BE DONE IN ACCORDANCE WITH ALL APPLICABLE CODES AND REGULATIONS.

3. ALL GENERAL NOTES SHALL BE DONE IN ACCORDANCE WITH ALL APPLICABLE CODES AND REGULATIONS.

4. ALL GENERAL NOTES SHALL BE DONE IN ACCORDANCE WITH ALL APPLICABLE CODES AND REGULATIONS.

5. ALL GENERAL NOTES SHALL BE DONE IN ACCORDANCE WITH ALL APPLICABLE CODES AND REGULATIONS.

6. ALL GENERAL NOTES SHALL BE DONE IN ACCORDANCE WITH ALL APPLICABLE CODES AND REGULATIONS.

WINDOW NOTES

1. ALL WINDOW WORK SHALL BE DONE IN ACCORDANCE WITH ALL APPLICABLE CODES AND REGULATIONS.

2. ALL WINDOW WORK SHALL BE DONE IN ACCORDANCE WITH ALL APPLICABLE CODES AND REGULATIONS.

3. ALL WINDOW WORK SHALL BE DONE IN ACCORDANCE WITH ALL APPLICABLE CODES AND REGULATIONS.

4. ALL WINDOW WORK SHALL BE DONE IN ACCORDANCE WITH ALL APPLICABLE CODES AND REGULATIONS.

5. ALL WINDOW WORK SHALL BE DONE IN ACCORDANCE WITH ALL APPLICABLE CODES AND REGULATIONS.

6. ALL WINDOW WORK SHALL BE DONE IN ACCORDANCE WITH ALL APPLICABLE CODES AND REGULATIONS.

MINIMUM R-VALUES PER 2009 IECC

R-VALUE	IECC
15	5
20	6
25	7
30	8
35	9
40	10
45	11
50	12

LM Group, Inc.
Ph: 708-404-4451

Two Story Residence
for
9867 W. 144th Pl.
Oland Park, IL.

A-5.0

4.26.2011

2011-9

NO SETS	
NO SETS	
NO SETS	
NO SETS	
NO SETS	

ELECTRICAL GENERAL NOTES

ELECTRICAL SERVICE
 ALL ELECTRICAL SERVICE SHALL BE IN ACCORDANCE WITH THE NATIONAL ELECTRICAL CODE (NEC) AS AMENDED BY THE LATEST REVISIONS AND ALL OTHER APPLICABLE CODES. THE ELECTRICAL SERVICE SHALL BE PROVIDED BY THE OWNER OR HIS DESIGNATED CONTRACTOR. THE CONTRACTOR SHALL VERIFY THE LOCATION AND DEPTH OF ALL EXISTING ELECTRICAL SERVICE, INCLUDING SERVICE PANELS, CONDUIT, AND CABLES, PRIOR TO THE START OF WORK. ANY CHANGES TO THE ELECTRICAL SERVICE SHALL BE APPROVED BY THE CITY ENGINEER AND THE CONTRACTOR SHALL BE RESPONSIBLE FOR OBTAINING ALL NECESSARY PERMITS AND INSURANCE COVERAGE. THE CONTRACTOR SHALL BE RESPONSIBLE FOR THE PROTECTION OF ALL EXISTING UTILITIES AND STRUCTURES. ALL ELECTRICAL WORK SHALL BE INSTALLED IN ACCORDANCE WITH THE NATIONAL ELECTRICAL CODE (NEC) AS AMENDED BY THE LATEST REVISIONS AND ALL OTHER APPLICABLE CODES. THE CONTRACTOR SHALL BE RESPONSIBLE FOR THE PROTECTION OF ALL EXISTING UTILITIES AND STRUCTURES. ALL ELECTRICAL WORK SHALL BE INSTALLED IN ACCORDANCE WITH THE NATIONAL ELECTRICAL CODE (NEC) AS AMENDED BY THE LATEST REVISIONS AND ALL OTHER APPLICABLE CODES.

POWERING PANELS
 ALL POWERING PANELS SHALL BE INSTALLED IN ACCORDANCE WITH THE NATIONAL ELECTRICAL CODE (NEC) AS AMENDED BY THE LATEST REVISIONS AND ALL OTHER APPLICABLE CODES. THE CONTRACTOR SHALL BE RESPONSIBLE FOR THE PROTECTION OF ALL EXISTING UTILITIES AND STRUCTURES. ALL POWERING PANELS SHALL BE INSTALLED IN ACCORDANCE WITH THE NATIONAL ELECTRICAL CODE (NEC) AS AMENDED BY THE LATEST REVISIONS AND ALL OTHER APPLICABLE CODES. THE CONTRACTOR SHALL BE RESPONSIBLE FOR THE PROTECTION OF ALL EXISTING UTILITIES AND STRUCTURES. ALL POWERING PANELS SHALL BE INSTALLED IN ACCORDANCE WITH THE NATIONAL ELECTRICAL CODE (NEC) AS AMENDED BY THE LATEST REVISIONS AND ALL OTHER APPLICABLE CODES.

RECEPTACLES
 ALL RECEPTACLES SHALL BE INSTALLED IN ACCORDANCE WITH THE NATIONAL ELECTRICAL CODE (NEC) AS AMENDED BY THE LATEST REVISIONS AND ALL OTHER APPLICABLE CODES. THE CONTRACTOR SHALL BE RESPONSIBLE FOR THE PROTECTION OF ALL EXISTING UTILITIES AND STRUCTURES. ALL RECEPTACLES SHALL BE INSTALLED IN ACCORDANCE WITH THE NATIONAL ELECTRICAL CODE (NEC) AS AMENDED BY THE LATEST REVISIONS AND ALL OTHER APPLICABLE CODES. THE CONTRACTOR SHALL BE RESPONSIBLE FOR THE PROTECTION OF ALL EXISTING UTILITIES AND STRUCTURES. ALL RECEPTACLES SHALL BE INSTALLED IN ACCORDANCE WITH THE NATIONAL ELECTRICAL CODE (NEC) AS AMENDED BY THE LATEST REVISIONS AND ALL OTHER APPLICABLE CODES.

COMMUNICATION VOLTAGE
 ALL COMMUNICATION VOLTAGE SHALL BE INSTALLED IN ACCORDANCE WITH THE NATIONAL ELECTRICAL CODE (NEC) AS AMENDED BY THE LATEST REVISIONS AND ALL OTHER APPLICABLE CODES. THE CONTRACTOR SHALL BE RESPONSIBLE FOR THE PROTECTION OF ALL EXISTING UTILITIES AND STRUCTURES. ALL COMMUNICATION VOLTAGE SHALL BE INSTALLED IN ACCORDANCE WITH THE NATIONAL ELECTRICAL CODE (NEC) AS AMENDED BY THE LATEST REVISIONS AND ALL OTHER APPLICABLE CODES.

OUTLET BOXES
 ALL OUTLET BOXES SHALL BE INSTALLED IN ACCORDANCE WITH THE NATIONAL ELECTRICAL CODE (NEC) AS AMENDED BY THE LATEST REVISIONS AND ALL OTHER APPLICABLE CODES. THE CONTRACTOR SHALL BE RESPONSIBLE FOR THE PROTECTION OF ALL EXISTING UTILITIES AND STRUCTURES. ALL OUTLET BOXES SHALL BE INSTALLED IN ACCORDANCE WITH THE NATIONAL ELECTRICAL CODE (NEC) AS AMENDED BY THE LATEST REVISIONS AND ALL OTHER APPLICABLE CODES.

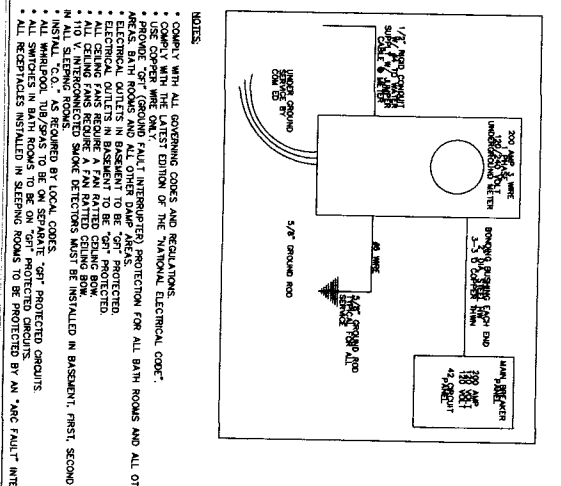
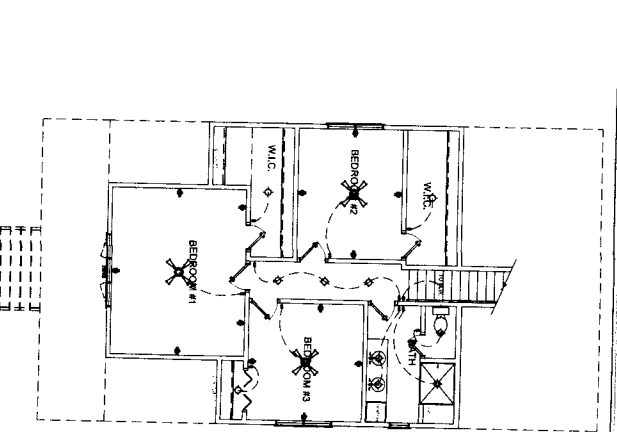
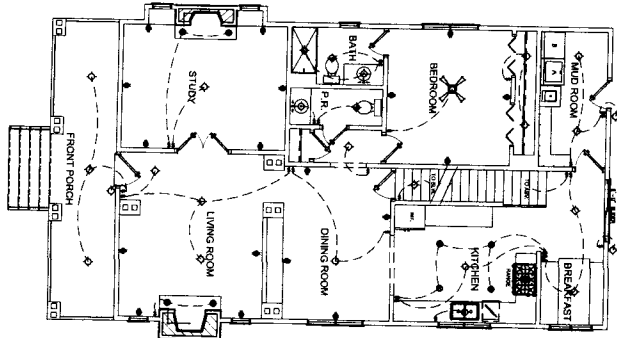

ELECTRICAL SYMBOLS
 ALL ELECTRICAL SYMBOLS SHALL BE INSTALLED IN ACCORDANCE WITH THE NATIONAL ELECTRICAL CODE (NEC) AS AMENDED BY THE LATEST REVISIONS AND ALL OTHER APPLICABLE CODES. THE CONTRACTOR SHALL BE RESPONSIBLE FOR THE PROTECTION OF ALL EXISTING UTILITIES AND STRUCTURES. ALL ELECTRICAL SYMBOLS SHALL BE INSTALLED IN ACCORDANCE WITH THE NATIONAL ELECTRICAL CODE (NEC) AS AMENDED BY THE LATEST REVISIONS AND ALL OTHER APPLICABLE CODES.

NO.	DESCRIPTION	QUANTITY
1	1/2" TYPE 1 WALL SWITCH	1
2	1/2" TYPE 1 WALL SWITCH	1
3	1/2" TYPE 1 WALL SWITCH	1
4	1/2" TYPE 1 WALL SWITCH	1
5	1/2" TYPE 1 WALL SWITCH	1
6	1/2" TYPE 1 WALL SWITCH	1
7	1/2" TYPE 1 WALL SWITCH	1
8	1/2" TYPE 1 WALL SWITCH	1
9	1/2" TYPE 1 WALL SWITCH	1
10	1/2" TYPE 1 WALL SWITCH	1
11	1/2" TYPE 1 WALL SWITCH	1
12	1/2" TYPE 1 WALL SWITCH	1
13	1/2" TYPE 1 WALL SWITCH	1
14	1/2" TYPE 1 WALL SWITCH	1
15	1/2" TYPE 1 WALL SWITCH	1
16	1/2" TYPE 1 WALL SWITCH	1
17	1/2" TYPE 1 WALL SWITCH	1
18	1/2" TYPE 1 WALL SWITCH	1
19	1/2" TYPE 1 WALL SWITCH	1
20	1/2" TYPE 1 WALL SWITCH	1
21	1/2" TYPE 1 WALL SWITCH	1
22	1/2" TYPE 1 WALL SWITCH	1
23	1/2" TYPE 1 WALL SWITCH	1
24	1/2" TYPE 1 WALL SWITCH	1
25	1/2" TYPE 1 WALL SWITCH	1
26	1/2" TYPE 1 WALL SWITCH	1
27	1/2" TYPE 1 WALL SWITCH	1
28	1/2" TYPE 1 WALL SWITCH	1
29	1/2" TYPE 1 WALL SWITCH	1
30	1/2" TYPE 1 WALL SWITCH	1
31	1/2" TYPE 1 WALL SWITCH	1
32	1/2" TYPE 1 WALL SWITCH	1
33	1/2" TYPE 1 WALL SWITCH	1
34	1/2" TYPE 1 WALL SWITCH	1
35	1/2" TYPE 1 WALL SWITCH	1
36	1/2" TYPE 1 WALL SWITCH	1
37	1/2" TYPE 1 WALL SWITCH	1
38	1/2" TYPE 1 WALL SWITCH	1
39	1/2" TYPE 1 WALL SWITCH	1
40	1/2" TYPE 1 WALL SWITCH	1
41	1/2" TYPE 1 WALL SWITCH	1
42	1/2" TYPE 1 WALL SWITCH	1
43	1/2" TYPE 1 WALL SWITCH	1
44	1/2" TYPE 1 WALL SWITCH	1
45	1/2" TYPE 1 WALL SWITCH	1
46	1/2" TYPE 1 WALL SWITCH	1
47	1/2" TYPE 1 WALL SWITCH	1
48	1/2" TYPE 1 WALL SWITCH	1
49	1/2" TYPE 1 WALL SWITCH	1
50	1/2" TYPE 1 WALL SWITCH	1

Two Story Residence
 for
 9867 W. 144th Pl.
 Orchard Park, IL.

LM Group, Inc.
 708-404-4451

4.26.2011
 2011-9
E-1.0