

1 OUTDOOR PATIO PLAN

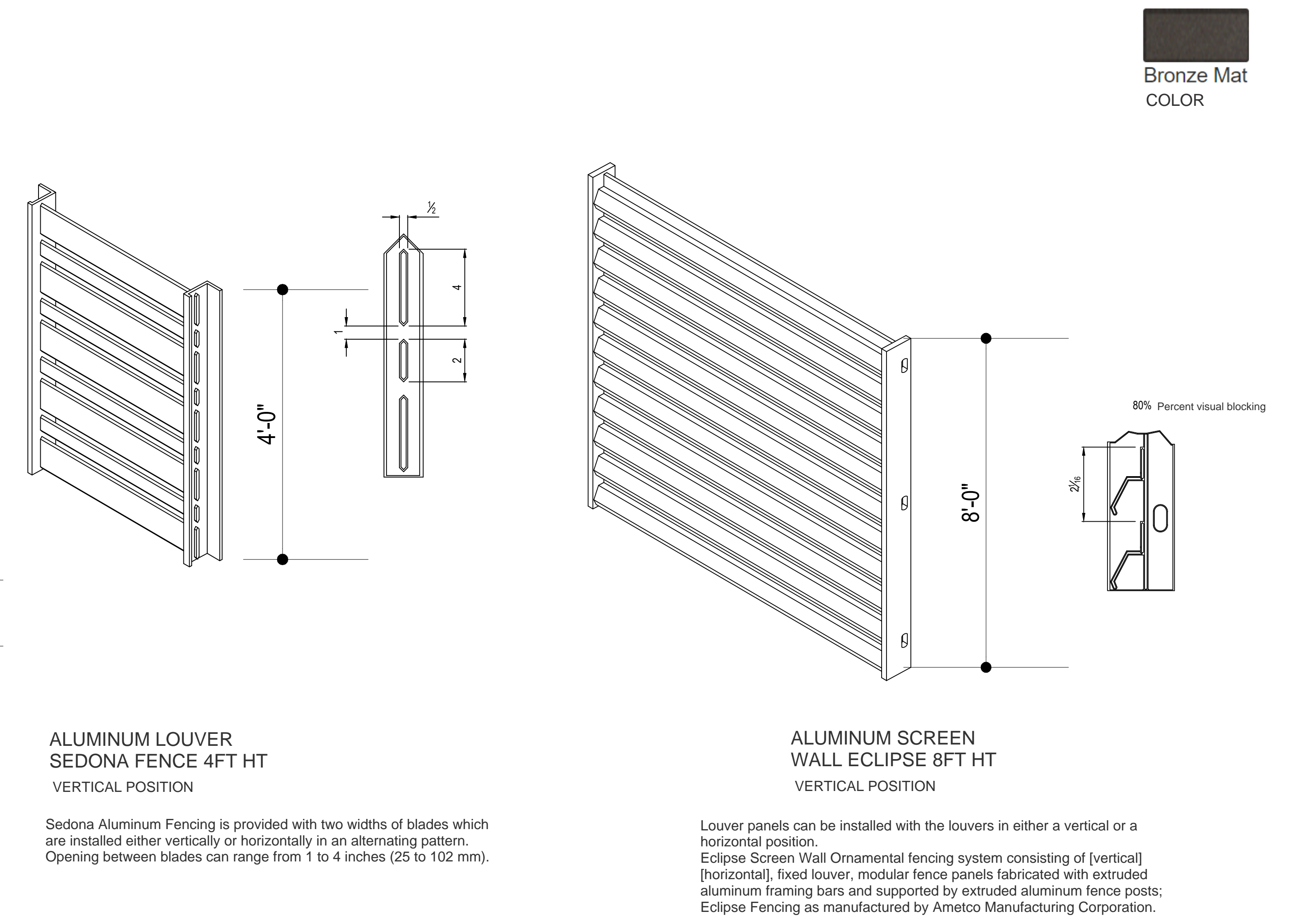

2 OUTDOOR PATIO FENCE AND SCREEN WALL DETAIL

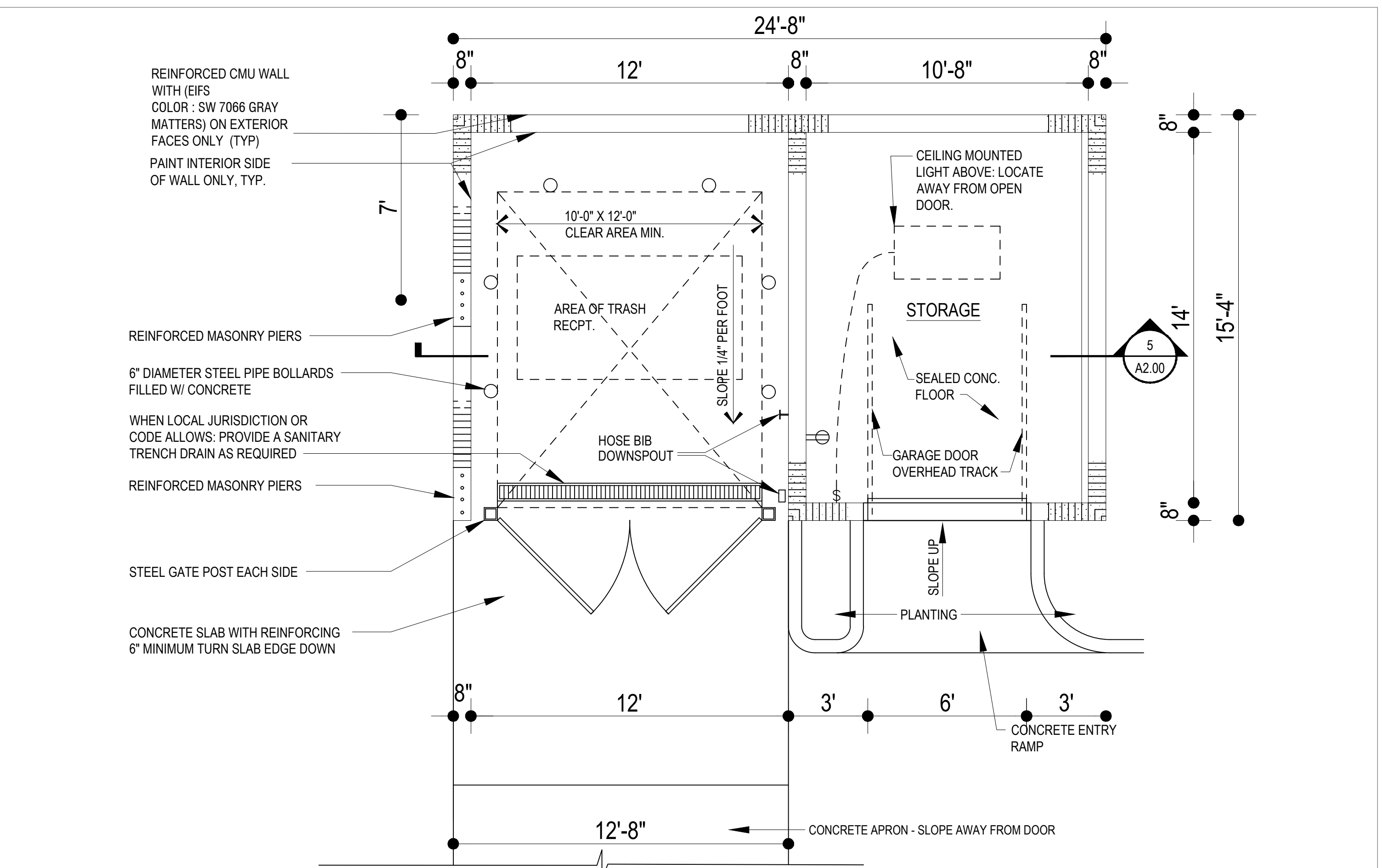

3 PLAN SCALE: 1"=40'-0"

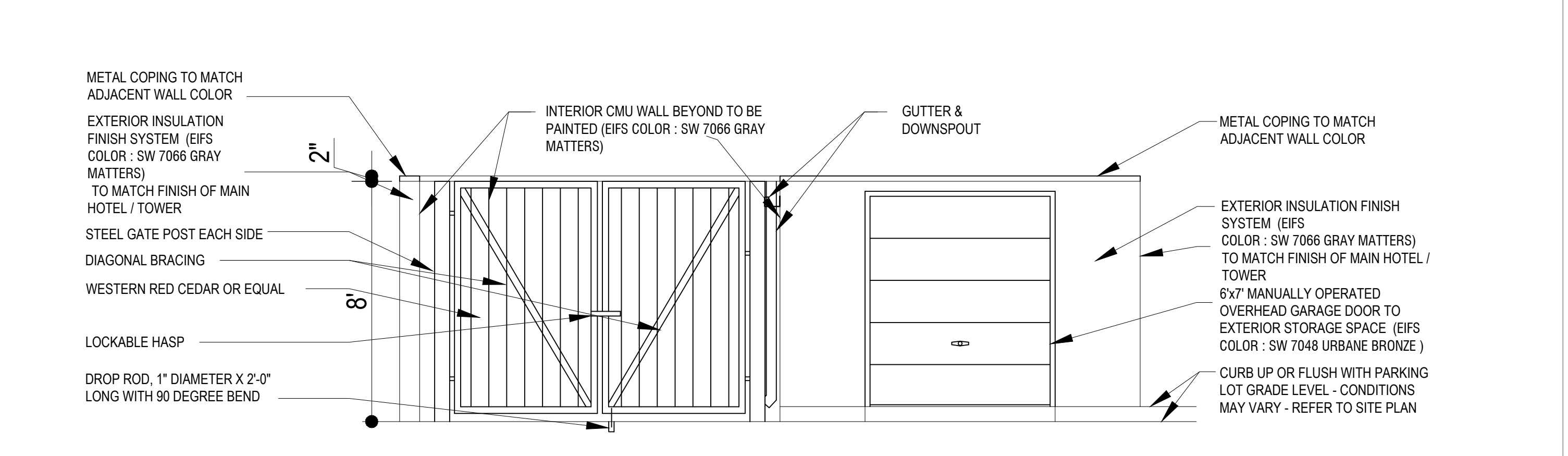

4 ELEVATION- EXTERIOR REFUSE RECEPTACLE / STORAGE SCALE: 1"=40'-0"

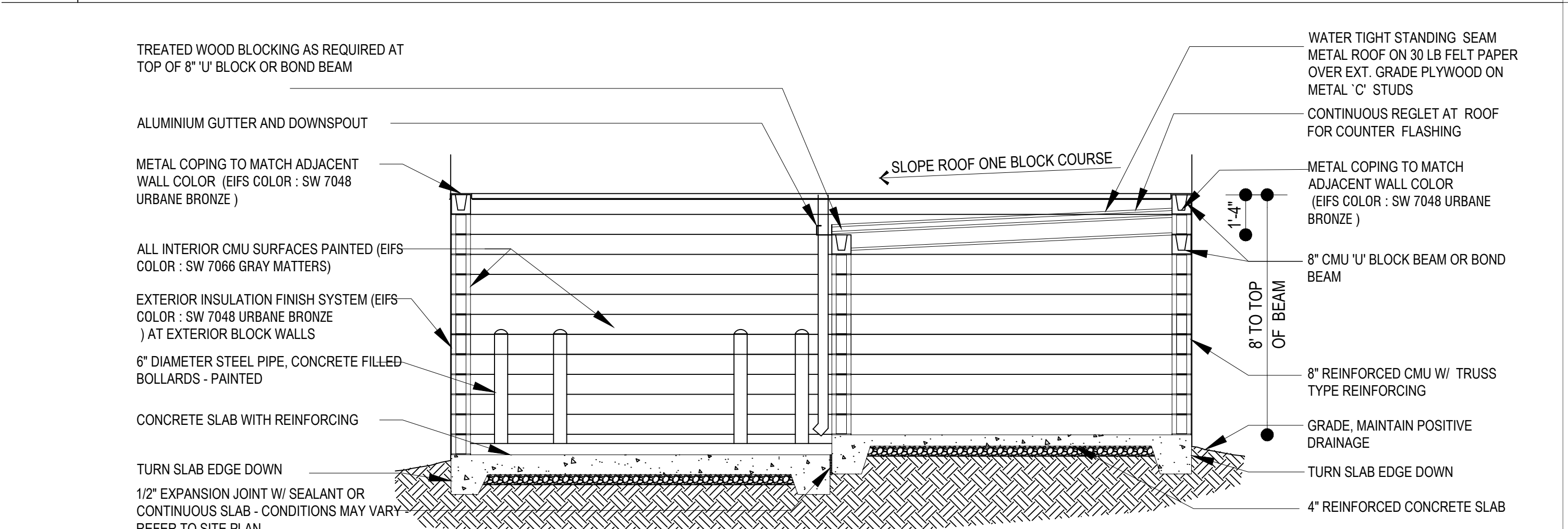

5 SECTION- EXTERIOR REFUSE RECEPTACLE / STORAGE SCALE: 1"=40'-0"



BASE4
2901 CLINT MOORE ROAD #114
BOCA RATON, FLORIDA 33496
www.base-4.com

Seal

Owner:



HAMPTON INN
ORLAND PARK, IL

No.	ISSUE DATE	PROJECT STATUS

DATE 2019.01.10

DRAWN BY SBB

CHECKED BY

SCALE AS NOTED

PROJECT NO.

SHEET NAME

DUMPSTER & SCREEN DETAIL

DRAWING NO.

A1.2

ROOF DRAIN SCHEDULE			
LOCATION: ILLINOIS ORLAND PARK			
PRIMARY RAINFALL RATE: 3.5 IN / HR			
SLOPE OF DRAIN PIPING: 1/8" PER FOOT			
ZONE NO.	ROOF AREA (SQ. FT.)	PRIMARY DRAIN SIZE	SECONDARY ROOF DRAIN
1	2959	4"	4"
2	2990	4"	4"
3	3055	4"	4"
4	2998	4"	4"
5	2649	4"	4"
6	2649	4"	4"

STORM DRAIN PIPE SIZING TABLE 1100.2			
DIAMETER OF LEADER	HORIZONTALLY PROJECTED ROOF AREA (Square feet)		RAINFALL RATE (INCHES PER HOUR)
	PRIMARY ROOF (SQ. FT.)	OVERFLOW ROOF AREA (SQ. FT.)	
3"	1510	1510	3.5
4"	3159	3159	
6"	9450	9450	
8"	15615	15615	

DIAMETER OF LEADER	VERTICAL PROJECTED ROOF AREA (SQUARE FEET)		RAINFALL RATE (INCHES PER HOUR)
	PRIMARY ROOF (SQ. FT.)	OVERFLOW ROOF AREA (SQ. FT.)	
3"	2390	2390	3.5
4"	4545	4545	
6"	14760	14760	
8"	30686	30686	

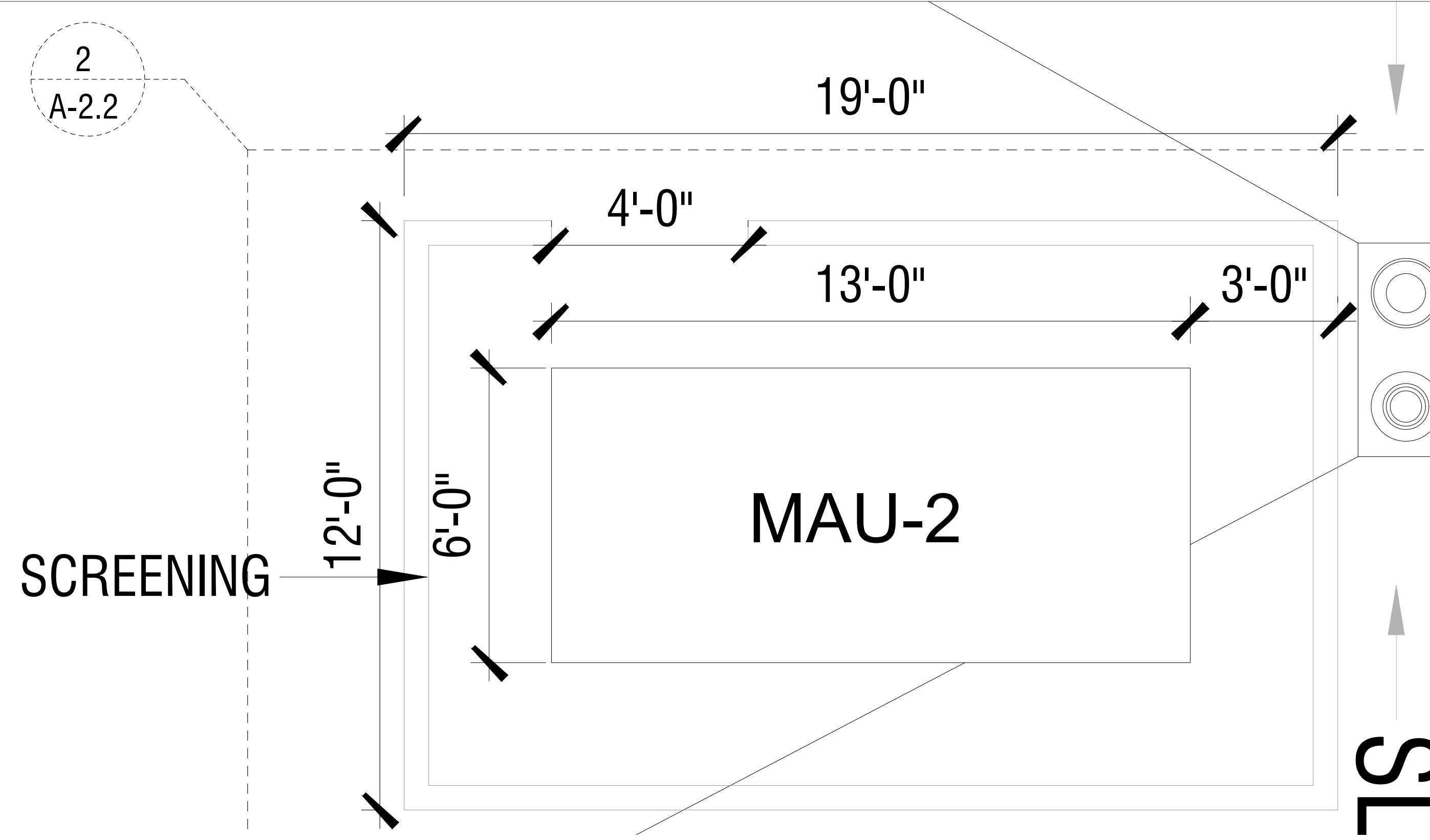
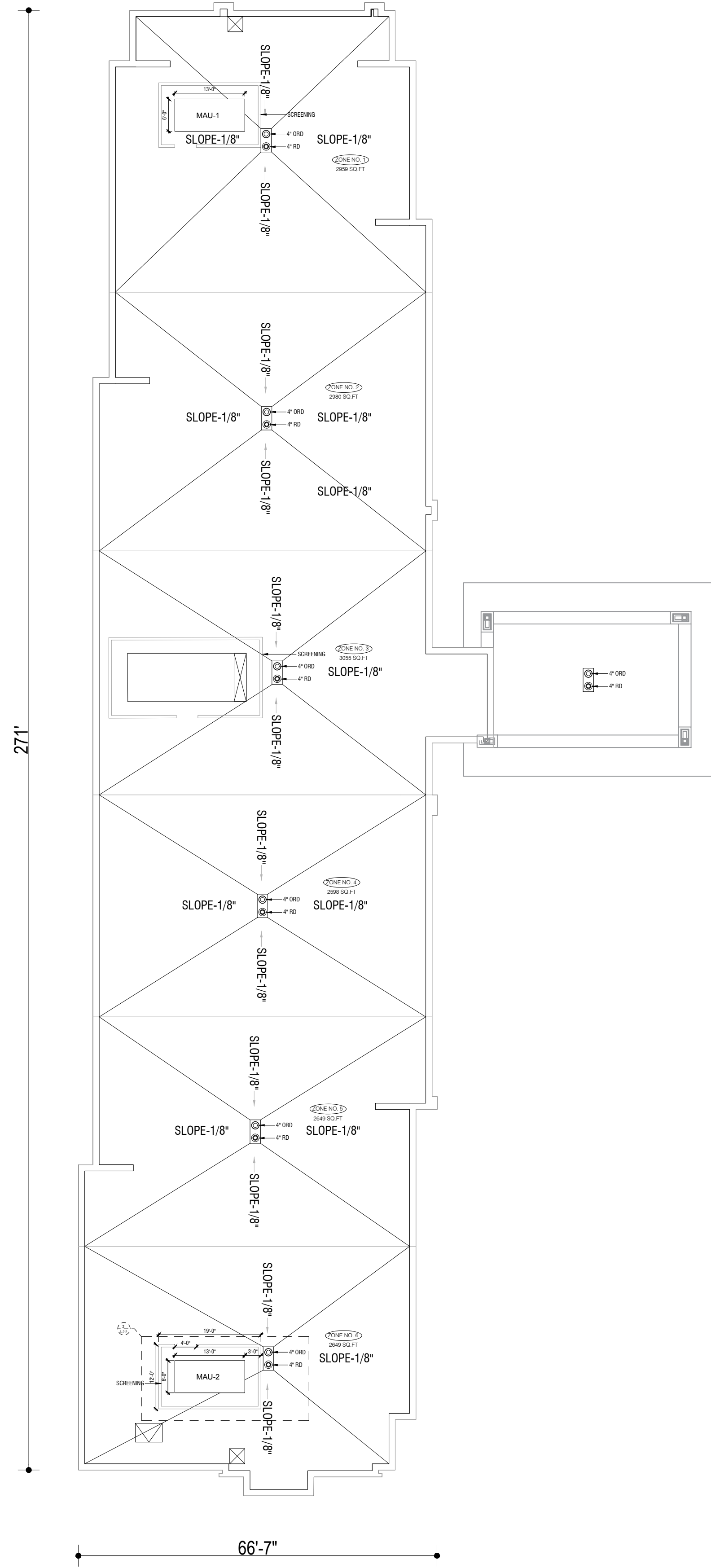

3 SCREENING PLAN
SCALE: 1/2"=1'-0"



2 SCREENING ELEVATIONS
SCALE: 1/2"=1'-0"

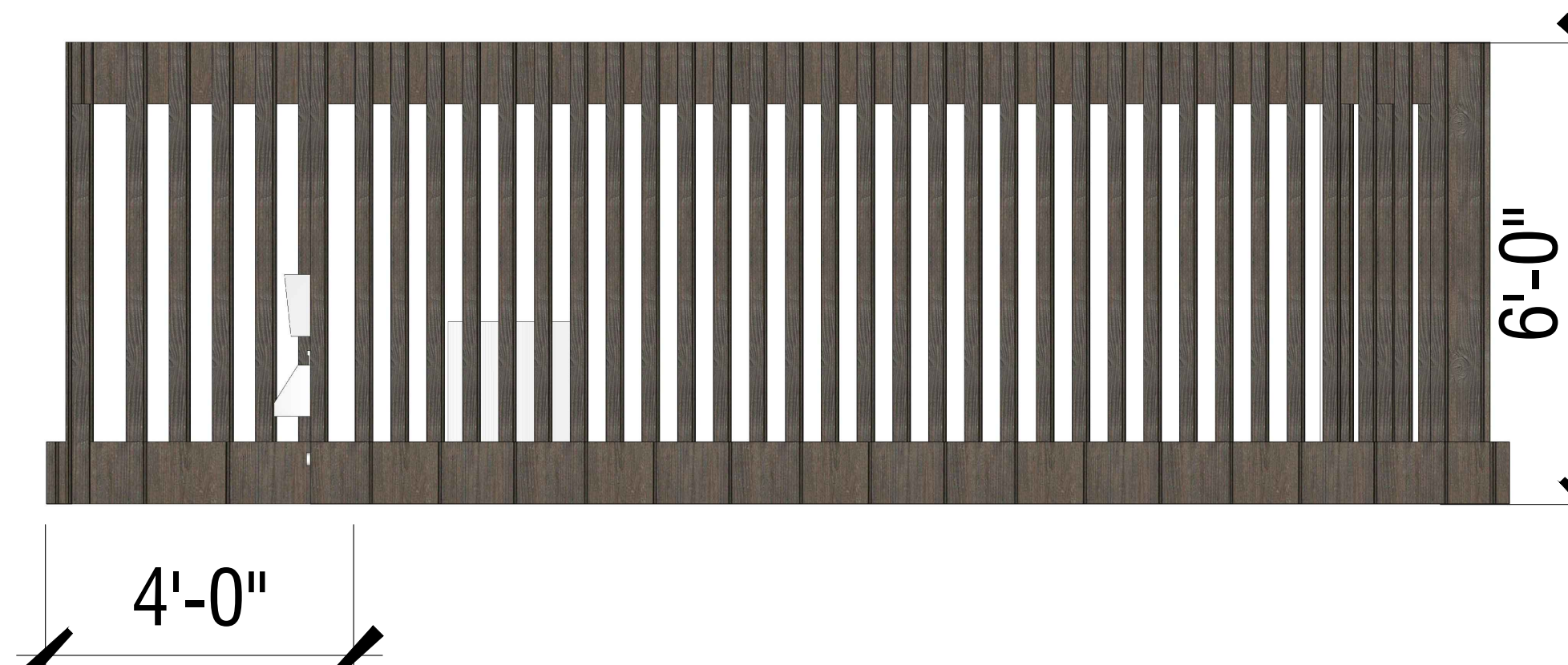

1 SCREENING ELEVATIONS
SCALE: 1/2"=1'-0"

1 ROOF PLAN PLAN
SCALE: 1/16"=1'-0"



BASE4

BASE4
2901 CLINT MOORE ROAD #114
BOCA RATON, FLORIDA 33496
www.base-4.com

Seal

Owner:



Hawkeye Hotels
HAWKEYE HOTELS
2706 James Street
Coralville, IA 52241
www.hawkeyehotels.com



HAMPTON INN
ORLANDO PARK, IL

No.	ISSUE DATE	PROJECT STATUS

DATE: 2019.01.10

DRAWN BY: NB

CHECKED BY: SB

SCALE: AS NOTED

PROJECT NO.

SHEET NAME

ROOF PLAN & SCREENING DETAIL

DRAWING NO.

A2.2



1 NORTH ELEVATION (RIGHT)
SCALE: 3/32"=1'-0"

NORTH FACADE MATERIALS		
North Elevation	SF	%
COUNTRY LEDGESTONE ASHFALL	1720.79	39%
EF763_VINTAGE WOOD BARK	573.81758	13%
GLEN GREY BLACK FOREST	1115.49	26%
GLEN GREY CEDAR CREEK	949.13101	22%
TOTAL	4359.22859	100%

LEGEND-EXTERIOR FINISHES			
CODE	MTL-TYPE	COLOR	MATERIAL NAME
01	STONE		COUNTRY LEDGESTONE ASHFALL
02	WOOD SIDING		EF763_VINTAGE WOOD BARK
03	BRICK		GLEN GREY BLACK FOREST
04	BRICK		GLEN GREY CEDAR CREEK

EAST FACADE MATERIALS		
East Elevation	SF	%
COUNTRY LEDGESTONE ASHFALL	1992.75	16%
EF763_VINTAGE WOOD BARK	2344.75	19%
GLEN GREY BLACK FOREST	4155.11	34%
GLEN GREY CEDAR CREEK	3909.59	32%
TOTAL	12402.2	100%

GLAZING & AWNINGS PERCENTAGE ON FIRST FLOOR						
Sr. No.	Elevation	Facade Length (in feet)	Glazed length (in feet)	Awnings length (in feet)	Total glazed and awning length	%
1	East	278	115	55	170	61%
2	West	278	104	63	167	60%
TOTAL		556	219	118	337	61%

NOTE: THERE IS NO PERCENTAGE FOR ARCADES ON THE PROJECT.

RECESSES & PROJECTIONS PERCENTAGE ON FIRST FLOOR						
Sr. No.	Elevation	Facade Length (in feet)	Recessed length (in feet)	Projection length (in feet)	Total recessed and projections length (in feet)	%
1	East	278	10	157	167	60%
2	West	278	107	34	141	51%
TOTAL		556	117	191	308	55%

NOTE: THERE IS NO PERCENTAGE FOR ARCADES ON THE PROJECT.



2 EAST ELEVATION (FRONT)
SCALE: 3/32"=1'-0"



BASE4

BASE4
2901 CLINT MOORE ROAD #114
BOCA RATON, FLORIDA 33496
www.base-4.com

Seal

Owner:



HawkeyeHotels
HAWKEYE HOTELS
2706 James Street
Coralville, IA 52241
www.hawkeyehotels.com



HAMPTON INN
ORLANDO PARK, IL

No.	ISSUE DATE	PROJECT STATUS

DATE: 2019.01.10

DRAWN BY: NB

CHECKED BY: SB

SCALE: AS NOTED

PROJECT NO.

SHEET NAME

ELEVATIONS

DRAWING NO.

A3.1



WEST FACADE MATERIALS		
West Elevation	SF	%
COUNTRY LEDGESTONE ASHFALL	4297.5	30%
EF763_VINTAGE WOOD BARK	1896	13%
GLEN GREY BLACK FOREST	4217.2532	30%
GLEN GREY CEDAR CREEK	3767	27%
TOTAL	14177.7532	100%

SOUTH FACADE MATERIALS		
South Elevation	SF	%
COUNTRY LEDGESTONE ASHFALL	1755.71766	40%
EF763_VINTAGE WOOD BARK	483.89	11%
GLEN GREY BLACK FOREST	1228.99	28%
GLEN GREY CEDAR CREEK	934.3	21%
TOTAL	4402.89766	100%

LEGEND-EXTERIOR FINISHES			
CODE	MTL-TYPE	COLOR	MATERIAL NAME
01	STONE		COUNTRY LEDGESTONE ASHFALL
02	WOOD SIDING		EF763_VINTAGE WOOD BARK
03	BRICK		GLEN GREY BLACK FOREST
04	BRICK		GLEN GREY CEDAR CREEK

GLAZING & AWNINGS PERCENTAGE ON FIRST FLOOR						
Sr. No.	Elevation	Facade Length (in feet)	Glazed length (in feet)	Awnings length (in feet)	Total glazed and awning length	%
1	East	278	115	55	170	61%
2	West	278	104	63	167	60%
TOTAL		556	219	118	337	61%

NOTE: THERE IS NO PERCENTAGE FOR ARCADES ON THE PROJECT.

RECESSES & PROJECTIONS PERCENTAGE ON FIRST FLOOR						
Sr. No.	Elevation	Facade Length (in feet)	Recessed length (in feet)	Projection length (in feet)	Total recessed and projections length (in feet)	%
1	East	278	10	157	167	60%
2	West	278	107	34	141	51%
TOTAL		556	117	191	308	55%

NOTE: THERE IS NO PERCENTAGE FOR ARCADES ON THE PROJECT.

3 SOUTH ELEVATION (LEFT)
SCALE: 3/32"=1'-0"



4 WEST ELEVATION (REAR)
SCALE: 3/32"=1'-0"



BASE4

BASE4
2901 CLINT MOORE ROAD #114
BOCA RATON, FLORIDA 33496
www.base-4.com

Seal

Owner:



HawkeyeHotels
HAWKEYE HOTELS
2706 James Street
Coralville, IA 52241
www.hawkeyehotels.com



HAMPTON INN
ORLANDO PARK, IL

No.	ISSUE DATE	PROJECT STATUS

DATE 2019.01.10

DRAWN BY NB

CHECKED BY SB

SCALE AS NOTED

PROJECT NO.

SHEET NAME

ELEVATIONS

DRAWING NO.

A3.2



BASE4

BASE4
2901 CLINT MOORE ROAD #114
BOCA RATON, FLORIDA 33496
www.base-4.com

Seal

Owner:



Hawkeye Hotels
HAWKEYE HOTELS
2706 James Street
Coralville, IA 52241
www.hawkeyehotels.com



HAMPTON INN
ORLAND PARK, IL

No.	ISSUE DATE	PROJECT STATUS

DATE 2019.01.10

DRAWN BY SBB

CHECKED BY

SCALE AS NOTED

PROJECT NO.

SHEET NAME

AWNING
DETAILS

DRAWING NO.

A4.1

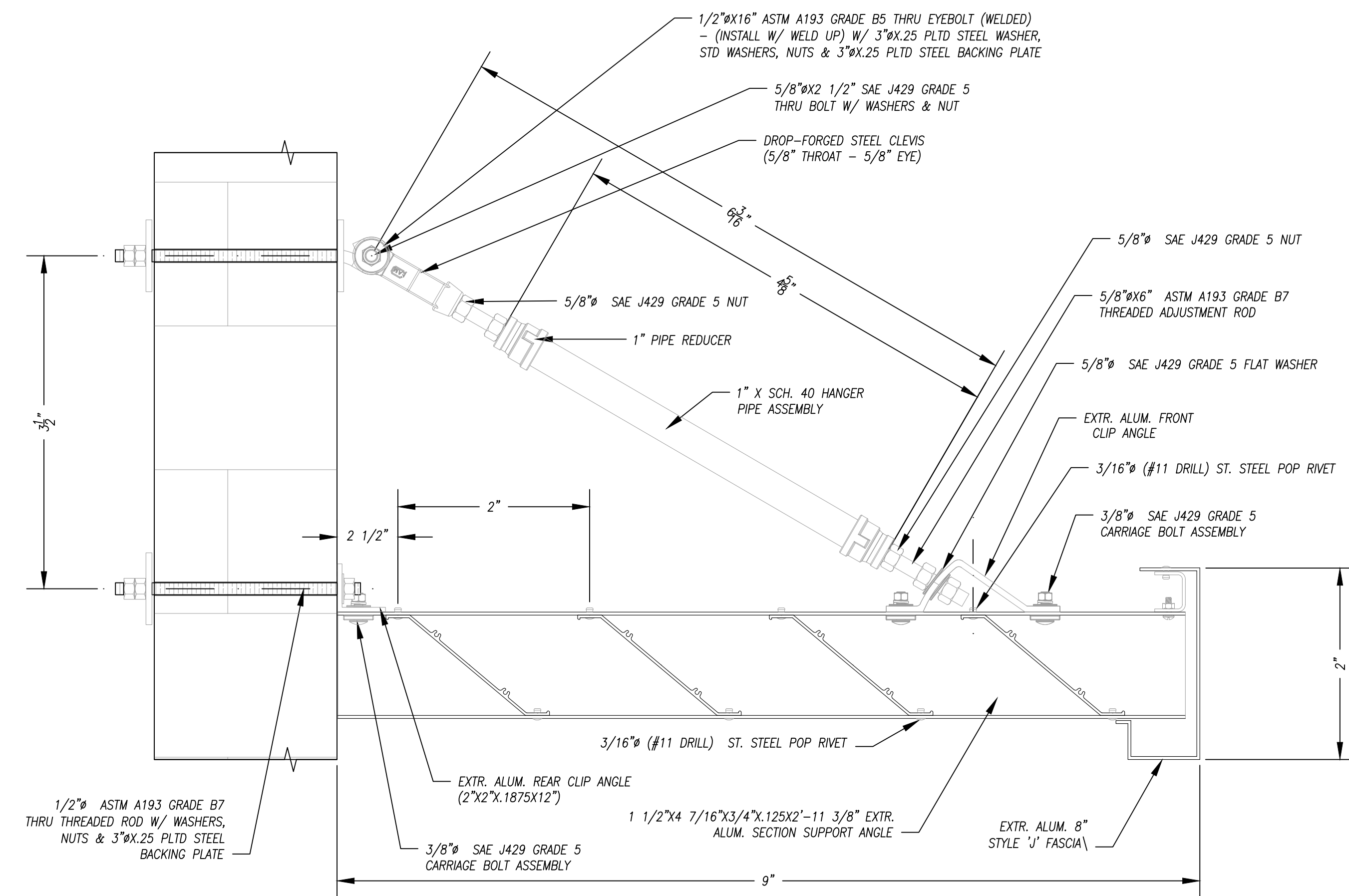
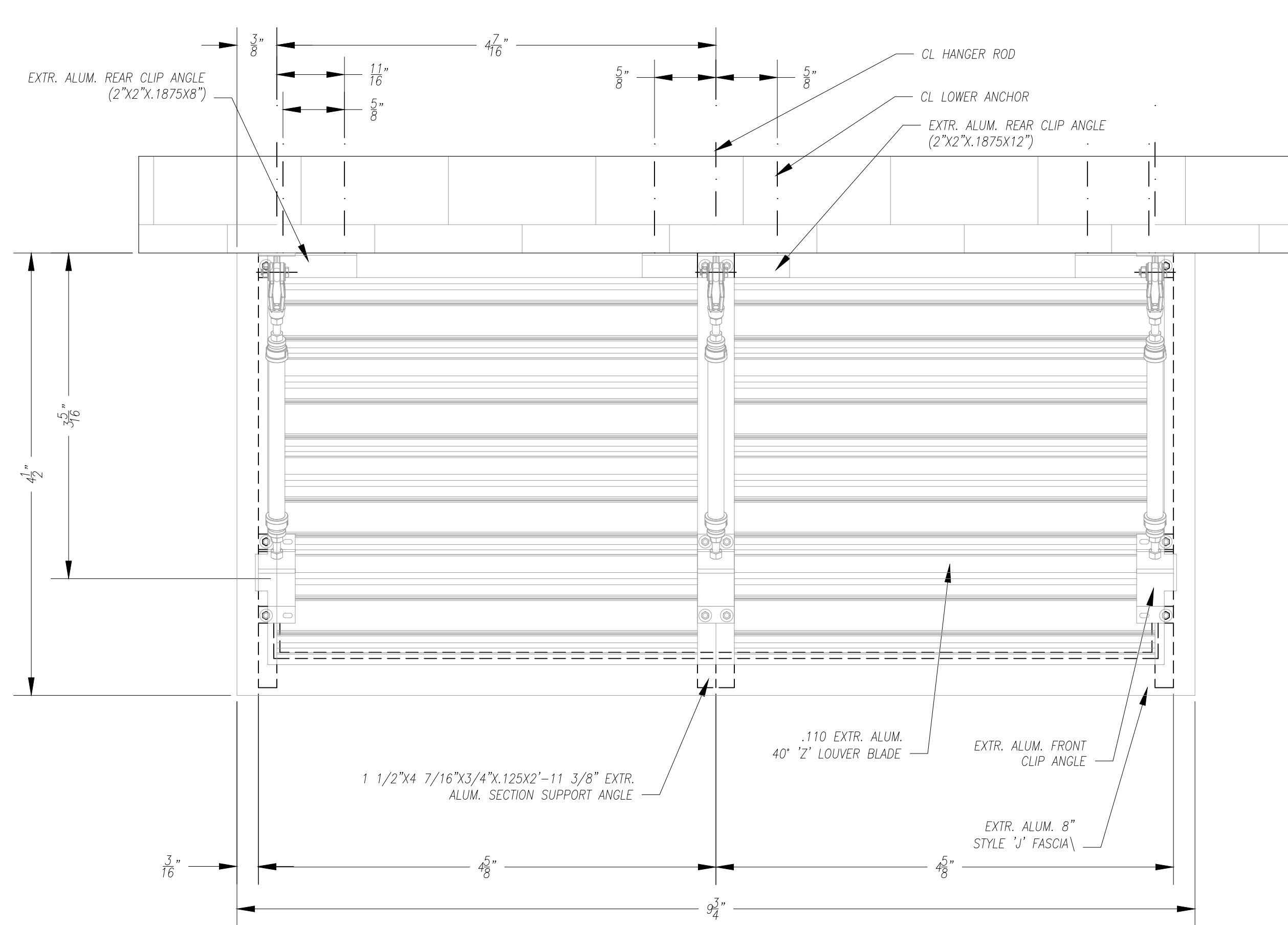

1 AWNING PLAN
SCALE: 12"=1'-0"

2 SECTION AT MID-CANOPY
SCALE: 12"=1'-0"

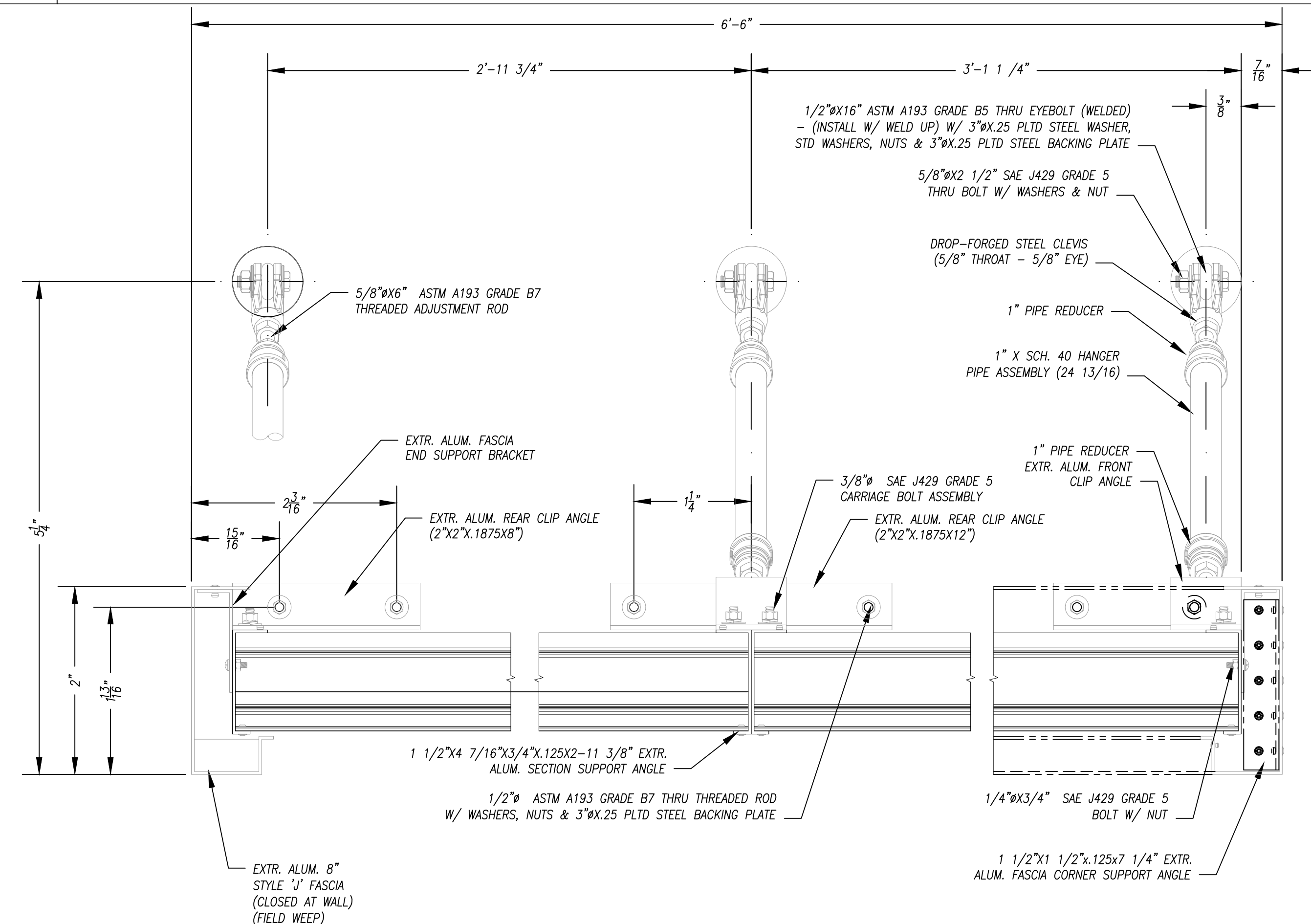
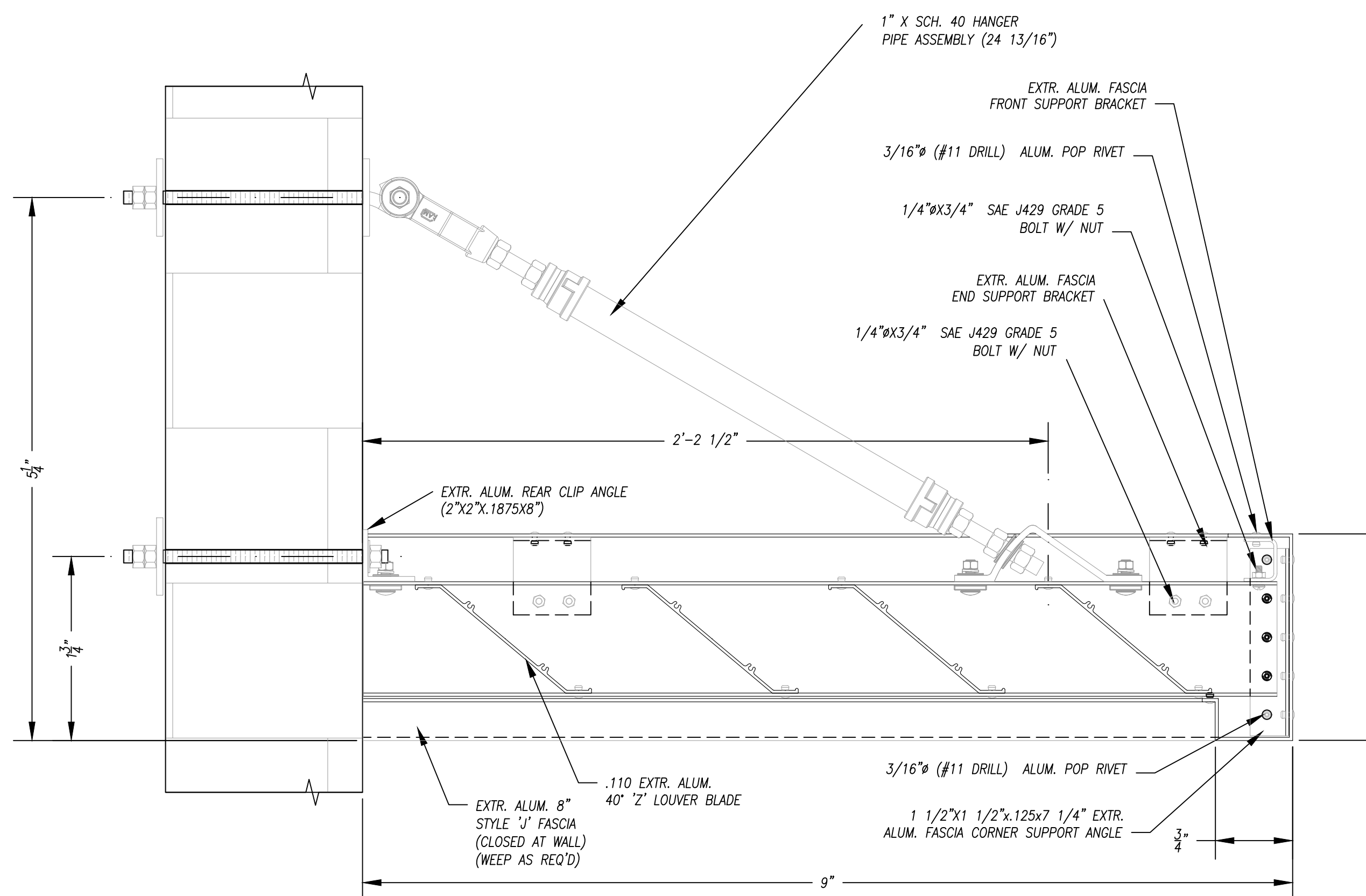

3 SECTION AT CANOPY END
SCALE: 12"=1'-0"

4 SECTION AT CANOPY END
SCALE: 12"=1'-0"