

HORTON CENTER REMODELING

COPYRIGHT © 2016, PHILLIP J. RILEY

FILE NAME	
NO.	
DATE	
REVISIONS	
PERMIT PLANS MUST BE STAMPED AND SIGNED BY PHILLIP J. RILEY, STAFFED AND PLANS ARE FOR ONE BUILDING ONLY.	
BUILDING DEPT:	
DATE	7-25-16
JOB #	16024
SHEET	A-1

HORTON CENTER REMODELING

THESE DRAWINGS, SPECIFICATIONS, DESIGN, AND DETAILS ARE AND SHALL REMAIN THE PROPERTY OF PHILLIP J. RILEY. NO PART SHALL BE REUSED IN ANY FORM WITHOUT THE EXPRESSED WRITTEN PERMISSION OF PHILLIP J. RILEY.

WRITTEN DIMENSIONS SHALL HAVE PRECEDENCE OVER SCALED DIMENSIONS. THE CONTRACTOR SHALL VERIFY ALL DIMENSIONS AND CONDITIONS ON THE JOB AND PHILLIP J. RILEY ARCHITECTS SHALL BE NOTIFIED OF ANY VARIATIONS FROM THESE DRAWINGS.

PHILLIP J. RILEY ARCHITECTS
 14489 JOHN HUMPHRY DRIVE
 ORLAND PARK, ILLINOIS 60462
 (708) 361-4126

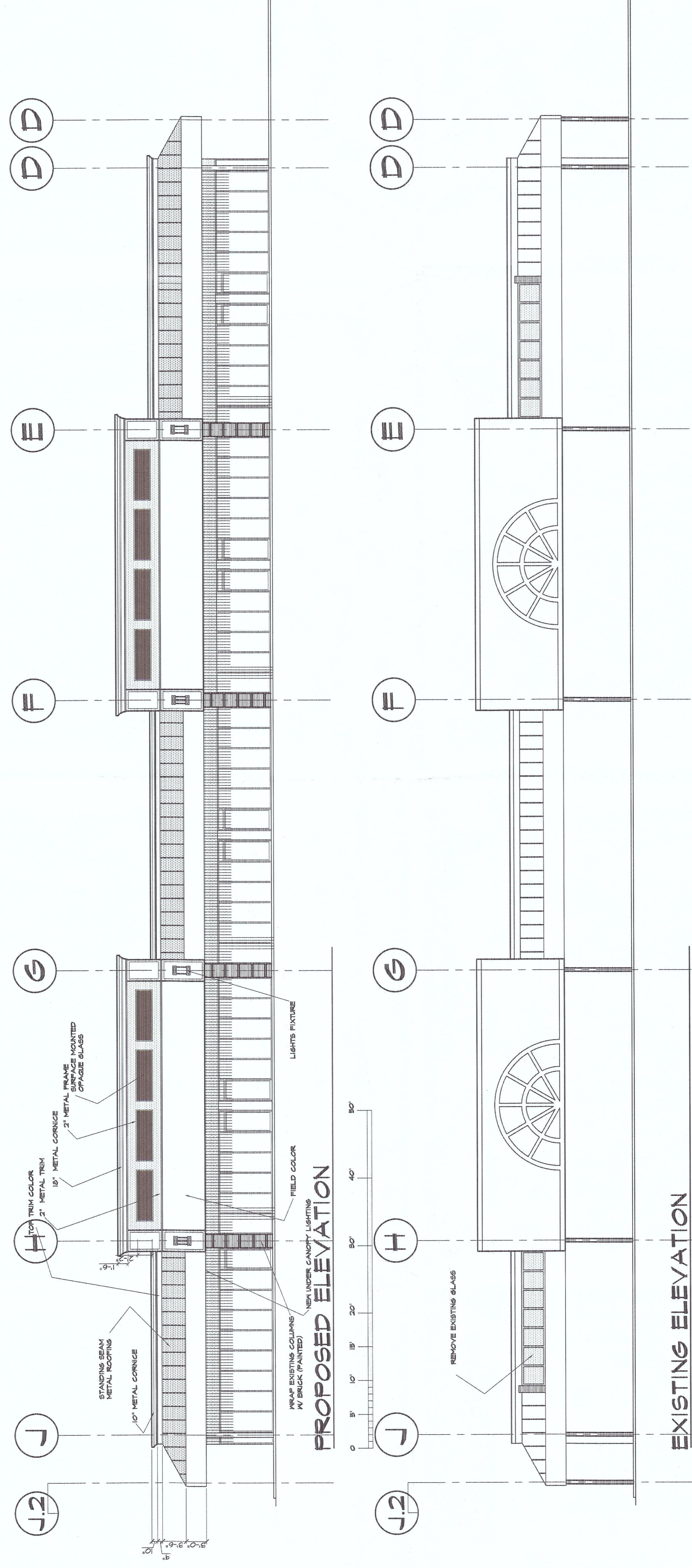

HORTON CENTER REMODELING

COPYRIGHT © 2016, PHILLIP J. RILEY

FILE NAME	
NO.	
DATE	
REVISIONS	
PERMIT PLANS MUST BE STAMPED AND SIGNED BY PHILLIP J. RILEY, STAMPED PLANS ARE FOR ONE BUILDING ONLY.	
BY	

DATE: 7-25-16
JOB #: 16024

PROJECT: A-1

BUILDING DEPT:

HORTON CENTER REMODELING

SEAL

THESE DRAWINGS, SPECIFICATIONS, DESIGN, AND DETAILS ARE AND SHALL REMAIN THE PROPERTY OF PHILLIP J. RILEY. NO PART SHALL BE REUSED IN ANY FORM WITHOUT THE EXPRESSED WRITTEN PERMISSION OF PHILLIP J. RILEY.
WRITTEN DIMENSIONS SHALL HAVE PRECEDENCE OVER SCALED DIMENSIONS. THE CONTRACTOR SHALL VERIFY ALL DIMENSIONS AND CONDITIONS ON THE JOB AND PHILLIP J. RILEY ARCHITECTS SHALL BE NOTIFIED OF ANY VARIATIONS FROM THESE DRAWINGS.

PHILLIP J. RILEY ARCHITECTS
14489 JOHN HUMPHRY DRIVE
ORLAND PARK, ILLINOIS 60462 (708) 361-4126

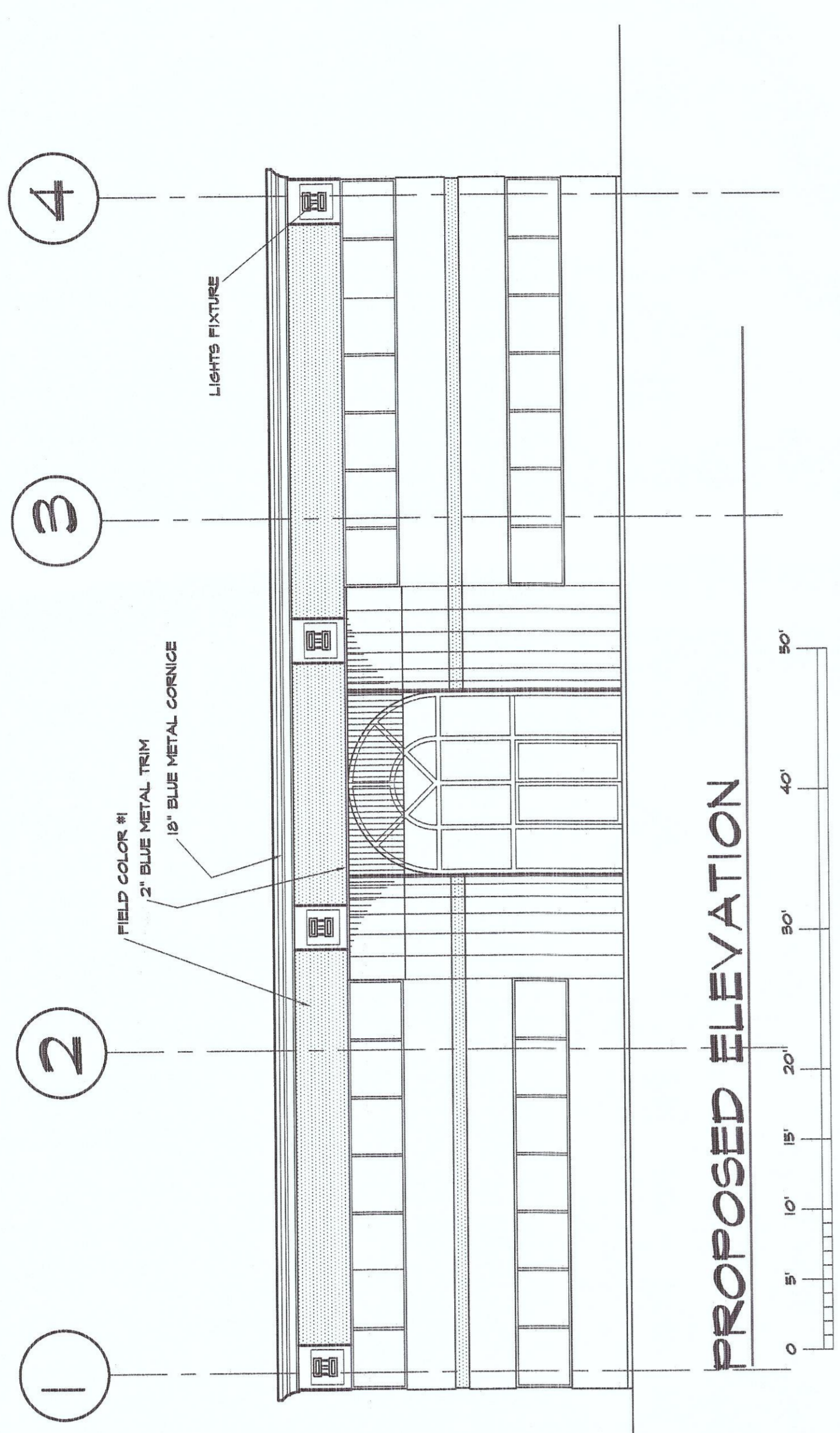

PROPOSED ELEVATION

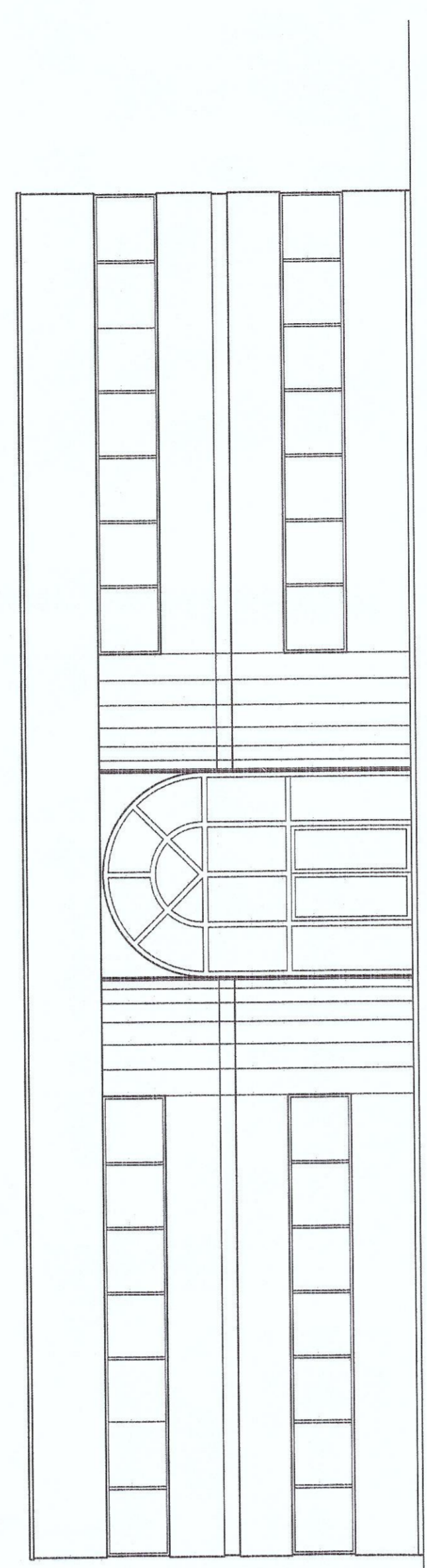
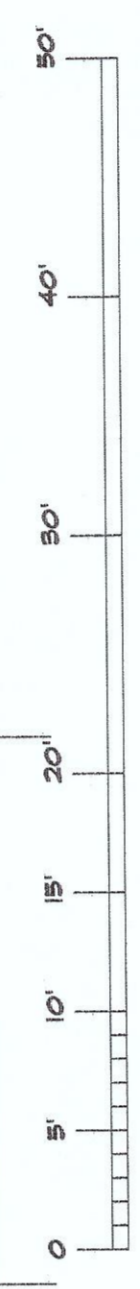

EXISTING ELEVATION

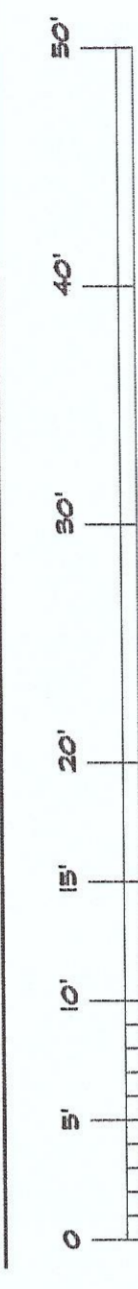

HORTON CENTER REMODELING

COPYRIGHT © 2016, PHILLIP J. RILEY

DATE	7-25-16
NO.	16024
BY	
REVISIONS	
BUILDING DEPT.:	
PERMIT PLANS MUST BE STAMPED AND SIGNED BY PHILLIP J. RILEY, STAMPED PLANS ARE FOR ONE BUILDING ONLY.	
FILE NAME	

HORTON CENTER REMODELING

SEAL

THESE DRAWINGS, SPECIFICATIONS, DESIGN, AND DETAILS ARE AND SHALL REMAIN THE PROPERTY OF PHILLIP J. RILEY. NO PART SHALL BE REUSED IN ANY FORM WITHOUT THE EXPRESSED WRITTEN PERMISSION OF PHILLIP J. RILEY.

WRITTEN DIMENSIONS SHALL HAVE PRECEDENCE OVER SCALED DIMENSIONS. THE CONTRACTOR SHALL VERIFY ALL DIMENSIONS AND CONDITIONS ON THE JOB AND PHILLIP J. RILEY ARCHITECTS SHALL BE NOTIFIED OF ANY VARIATIONS FROM THESE DRAWINGS.

PHILLIP J. RILEY ARCHITECTS
 14489 JOHN HUMPHRY DRIVE
 ORLAND PARK, ILLINOIS 60462 (708) 361-4126

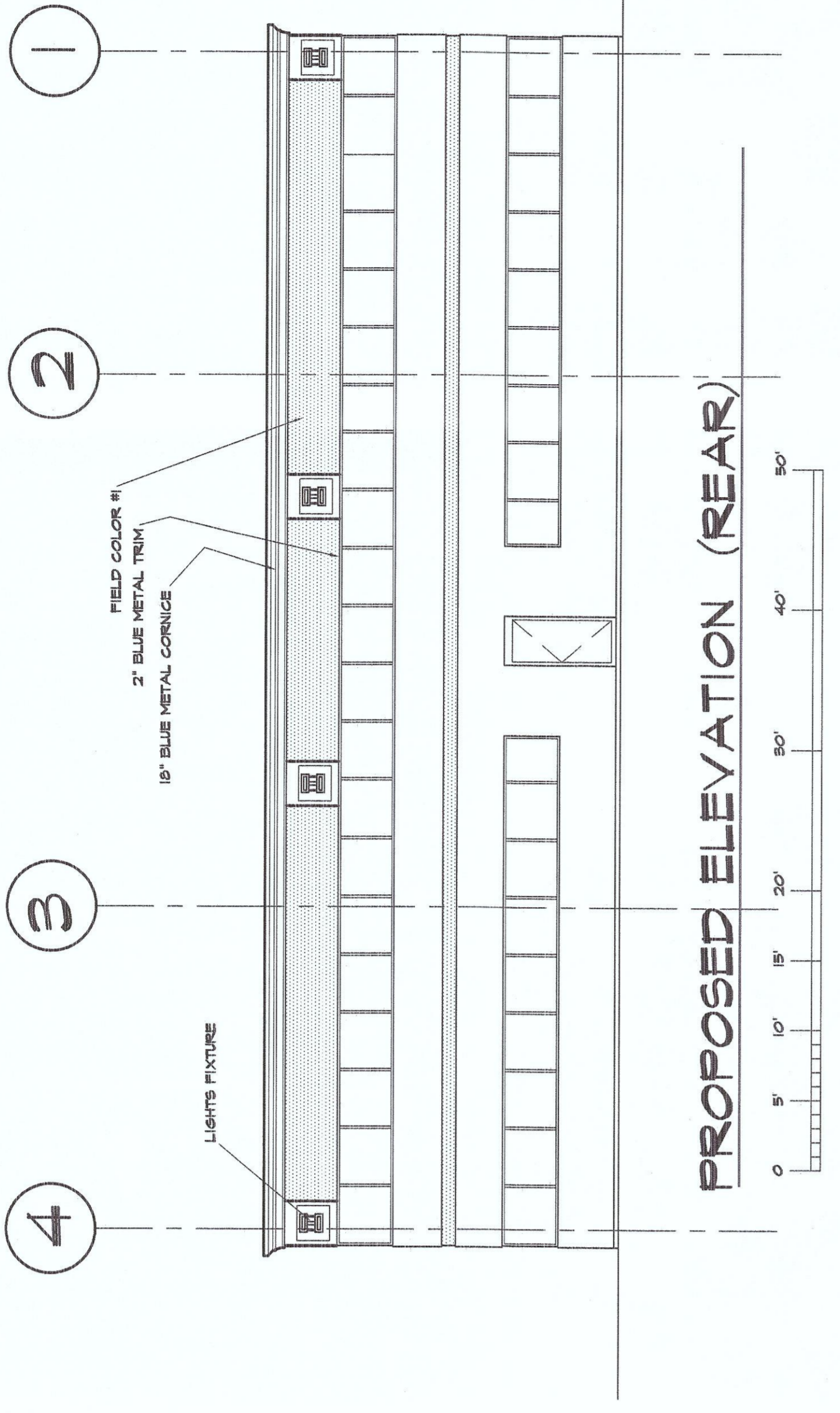

PROPOSED ELEVATION (REAR)

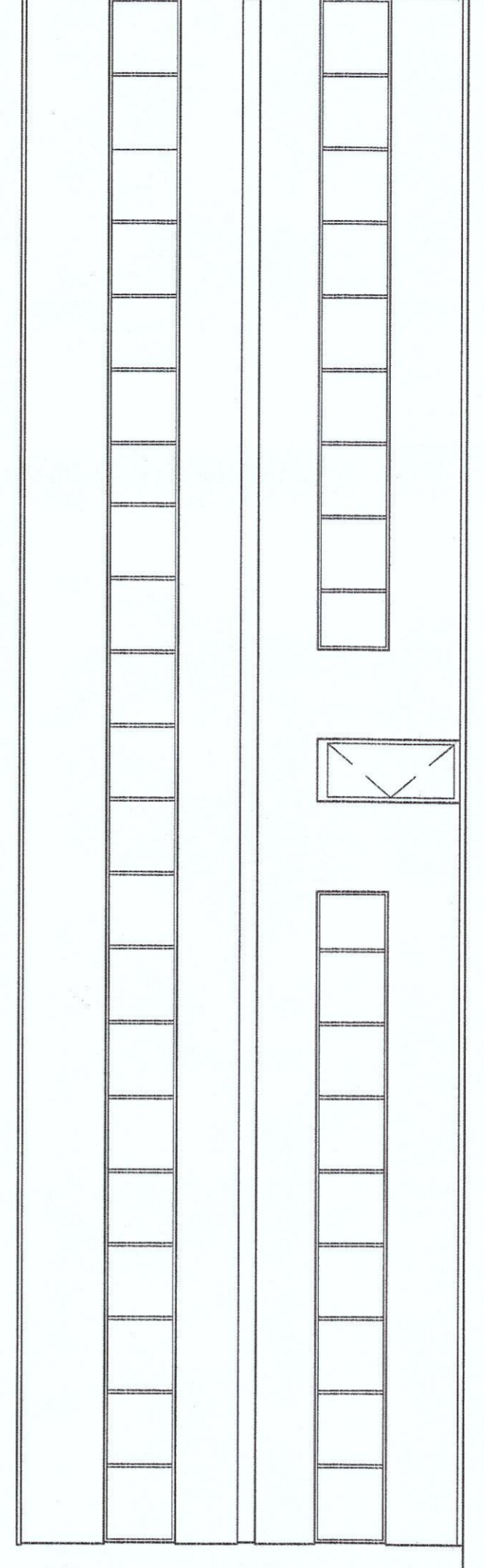

EXISTING ELEVATION (REAR)

