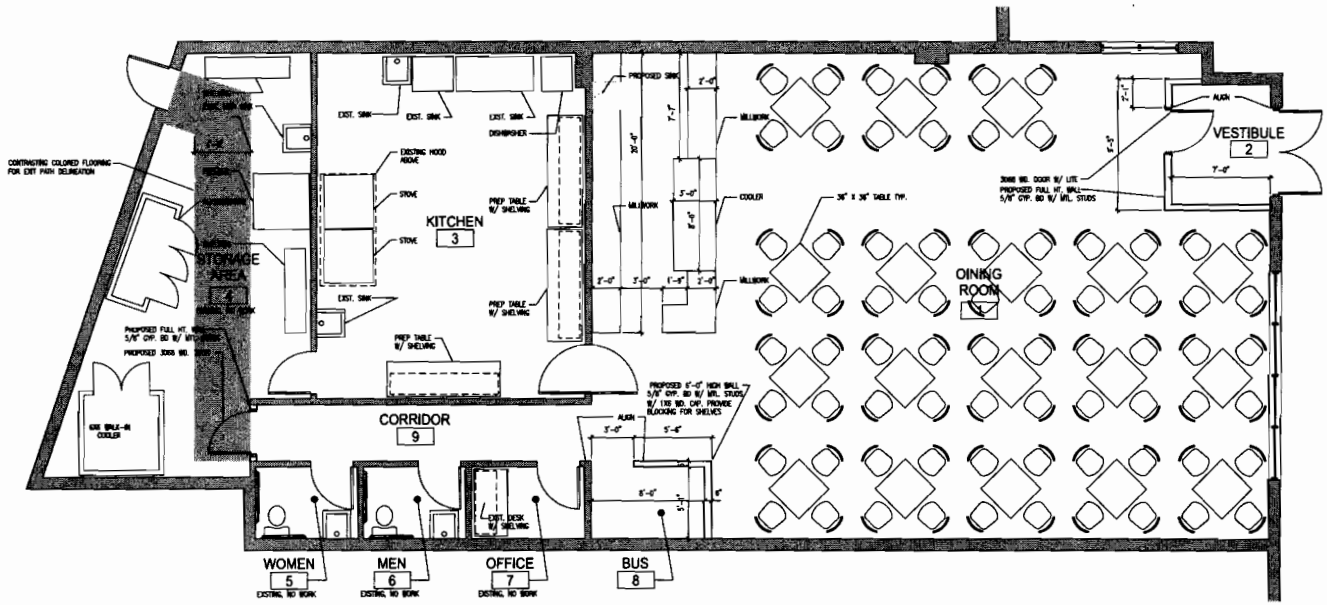

1 FLOOR PLAN
SCALE: 1/4" = 1'-0"

CUZZIN'S RESTAURANT

8600 159TH STREET
SUITE 4B
ORLAND PARK, IL.

Owner:
MARY LIGAMMARI
708-226-0060
708-774-0774 cell

LEGEND

NEW WALL:

EXISTING WALL TO REMAIN:

GENERAL NOTES

1. GROSS AREA 2,774 SF

NO.	REVISIONS/ISSUANCES	DATE
2	PERMIT RESUBMITTAL	24AUG2010
1	ISSUED FOR PERMIT	12AUG2010

SHEET TITLE

FLOOR PLAN

DF	PROJECT MANAGER
DF	ARCHITECT/ENGINEER
1	PROJECT NUMBER
AS NOTED	SCALE
DF	DRAWN BY
DF	CHECKED BY

SHEET NUMBER

A-1