

LEGAL DESCRIPTION

LOT 2 TOGETHER WITH THAT PART OF 183RD PLACE LYING NORTH OF AND ADJOINING SAID LOT 2, IN PRECISION INDUSTRIAL COMPLEX, BEING A SUBDIVISION OF PART OF THE EAST HALF OF THE NORTHEAST QUARTER OF SECTION 6, TOWNSHIP 35 NORTH, RANGE 12 EAST OF THE THIRD PRINCIPAL MERIDIAN, RECORDED AS DOCUMENT R92-0087719, IN WILL COUNTY, ILLINOIS.

PLAT OF ANNEXATION TO THE VILLAGE OF ORLAND PARK

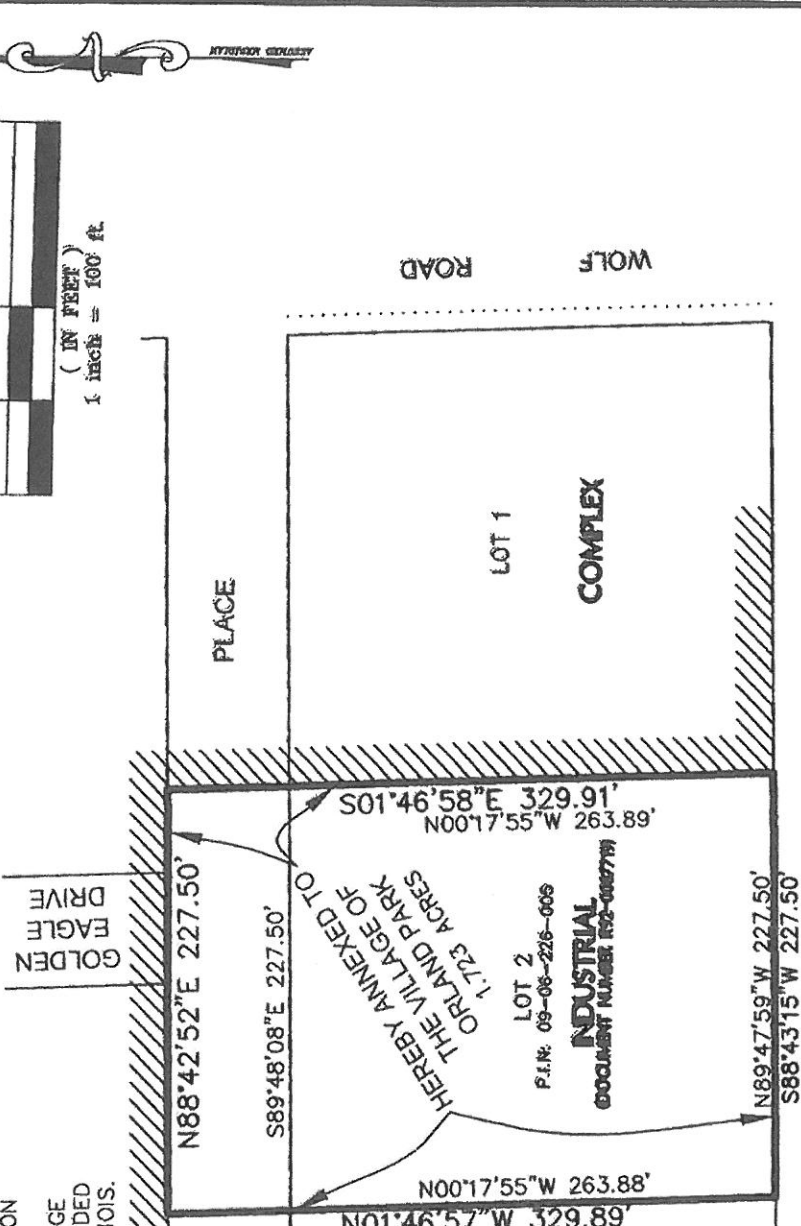

CERTIFICATION

STATE OF ILLINOIS)
 COUNTY OF KANE)

THIS IS TO CERTIFY THAT I, THE UNDERSIGNED, AN ILLINOIS PROFESSIONAL LAND SURVEYOR, HAVE PREPARED THIS PLAT FOR THE PURPOSE OF ANNEXATION TO THE VILLAGE OF ORLAND PARK, ILLINOIS.

COMPASS SURVEYING LTD.
 PROFESSIONAL DESIGN FIRM
 LAND SURVEYOR CORPORATION NO. 184-002778
 LICENSE EXPIRES 11/30/2015

GIVEN UNDER MY HAND AND SEAL THIS 5th DAY OF March A.D., 2015

BY: *Daniel W. Walter*

ILLINOIS PROFESSIONAL LAND SURVEYOR NO. 3585
 EXPIRES 11-30-2016



LINE LEGEND

	LIMITS OF LAND PER LEGAL DESCRIPTION
	INTERIOR PARCEL LINE
	ADJACENT LAND PARCEL LINE
	EXISTING CORPORATE LIMITS OF THE VILLAGE OF ORLAND PARK

SCALE: 1" = 100'	DATE: 12-22-14	DRAWN BY: AH	PC: N/A
1 OF 1	CHECKED BY: DW	BOOK: N/A	PC: N/A
PROJECT NO: 14-0094-02	3531 GINGER WOODS PARKWAY, STE 100 AURORA, IL 60502 PHONE: (630) 820-5100 FAX: (630) 820-7030		
CLIENT: MIDWEST ANIMAL HOSPITAL Orland Park, Illinois	PROJECT: VANTAGEPOINT ENGINEERING 1011 North Crest Drive, Suite F Tinley Park, Illinois 60487	REVISIONS:	DATE BY
G:\PSDATA\2014\PROJECTS\14_0094\14_0094-02\14_0094-02\PLAT OF ANNEXATION.DWG			