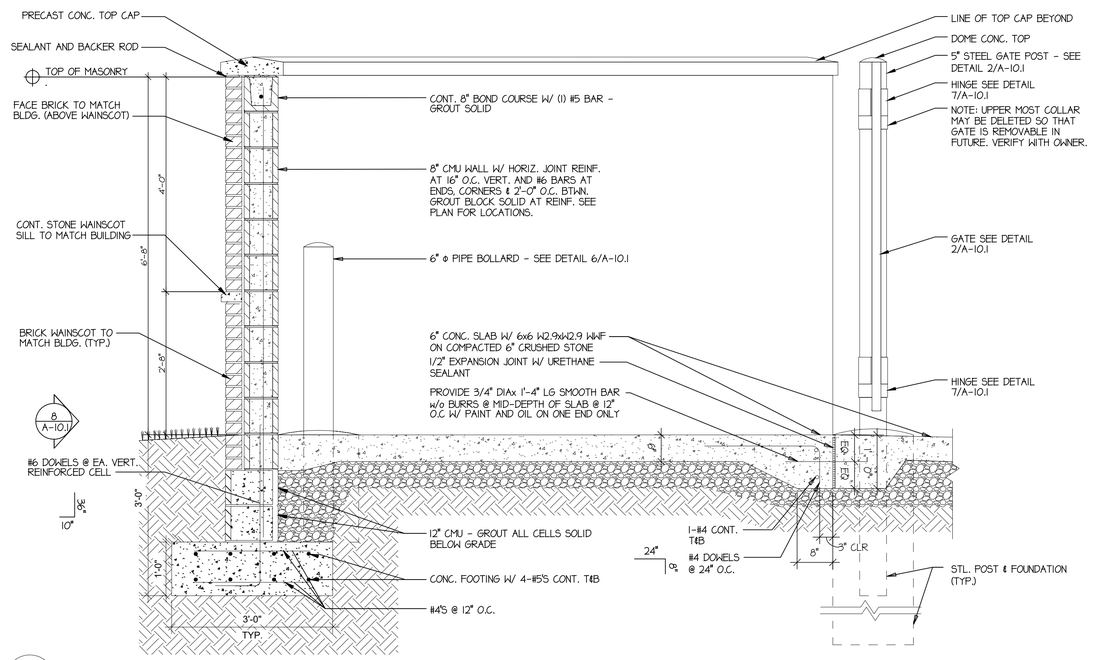

1 A-10.1 SECTION @ TRASH ENCLOSURE
Scale: 3/4" = 1'-0"

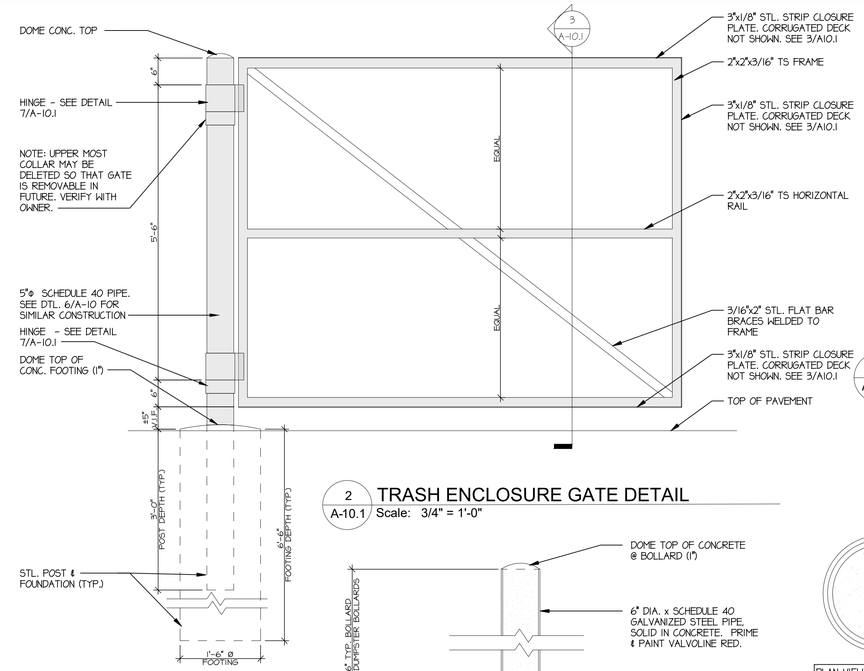

2 A-10.1 TRASH ENCLOSURE GATE DETAIL
Scale: 3/4" = 1'-0"

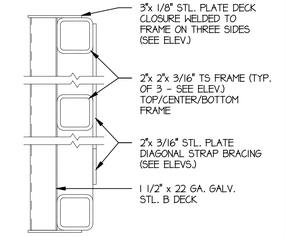

3 A-10.1 GATE SECTION
Scale: 3" = 1'-0"

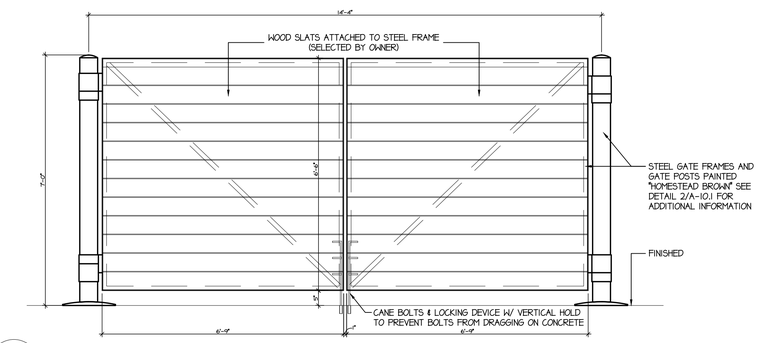

4 A-10.1 A-10.1 - DUMPSTER ENCLOSURE FRONT ELEVATION STONE/BRICK
Scale: 1/2" = 1'-0"

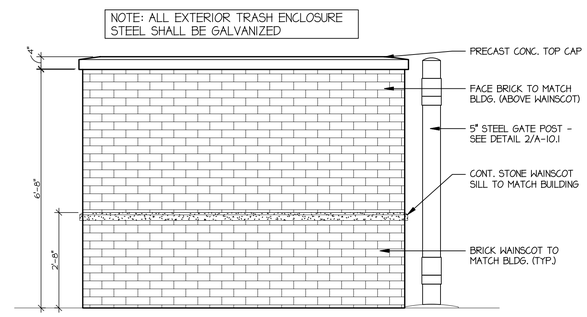

5 A-10.1 TYP. DUMPSTER ENCLOSURE SIDE ELEVATION
Scale: 1/2" = 1'-0"

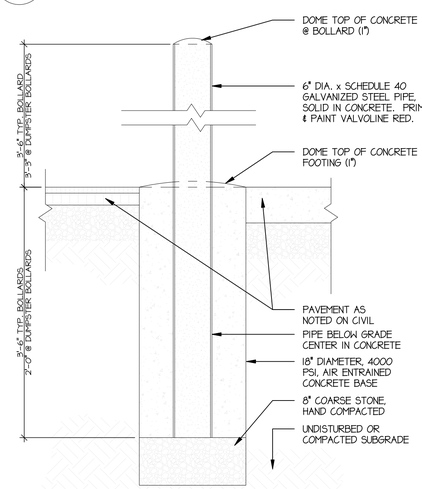

6 A-10.1 BOLLARD DETAIL
Scale: 1" = 1'-0"

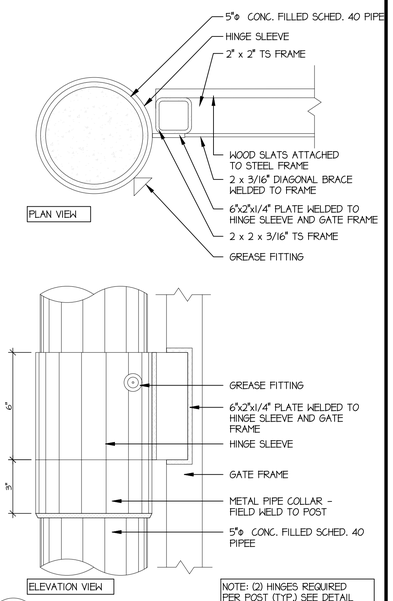

7 A-10.1 HINGE DETAIL
Scale: 3" = 1'-0"

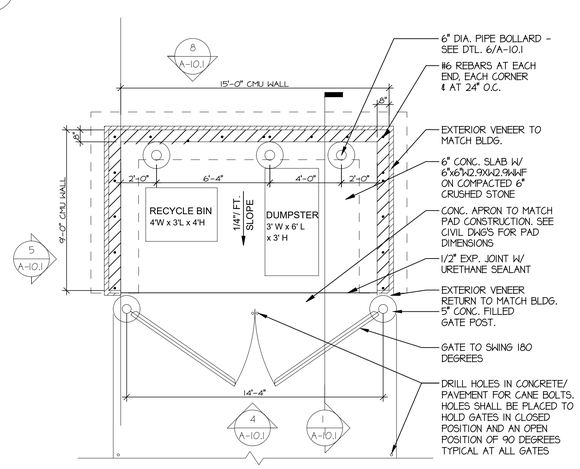

9 A-10.1 DUMPSTER ENCLOSURE PLAN
Scale: 1/4" = 1'-0"

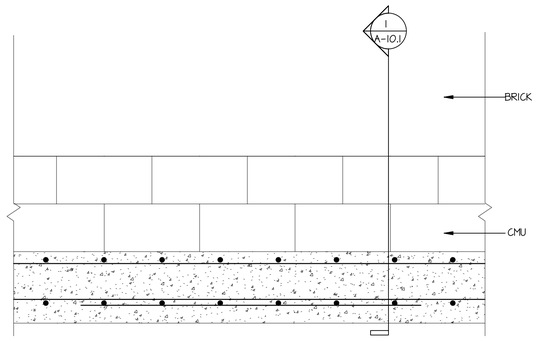

NOTE:
GATES SHALL BE EQUIPPED WITH DROP (CANE) BOLTS, HEAVY DUTY HINGES AND LATCHES (WITH PADLOCK) DRILL HOLES 2" DEEP IN CONC. / PAVING TO ALLOW DROP BOLTS TO HOLD GATES IN CLOSED POSITION AND AT AN OPEN POSITION OF 90∠. POSITION VERTICAL HOLD TO KEEP CANE BOLTS FROM DRAGGING CONC.

8 A-10.1 FOOTING DETAIL
Scale: 1" = 1'-0"

Dumpster Exterior Finish Notes

REFER ALSO TO "EXTERIOR FINISHES", SHEET A-3.1 AND A-3.2

CMU: BRICK SIMILAR TO BUILDING
MORTAR: MATCH BUILDING MORTAR

COPING: PRECAST CAP. COLOR TO MATCH BUILDING STONE WAINSCOT

SEALER: ALL MASONRY SURFACES SHALL BE TREATED W/ SEALER. REFER TO SPECIFICATIONS.

BOLLARDS / GUARD POSTS:
FIELD PAINT: PR-2 FOLLOWED BY TWO COATS OF PT-5

GATES & GATE POSTS:
FIELD PAINT: PR-2 FOLLOWED BY TWO COATS OF PT-2

ARCH AMERICA
34121 N. US 45, Suite 213
Grayslake, Illinois 60030
Phone 847-336-6600
Fax 847-336-6601

VALVOLINE INSTANT OIL CHANGE
179th St. & Wolf Rd
ORLAND PARK, ILLINOIS

© 2025

DUMPSTER ENCLOSURE

DATE
FOR PERMIT 6-27-2025

22081

A10.1