

PLAT OF DEDICATION

TO THE
VILLAGE OF ORLAND PARK
COOK COUNTY, ILLINOIS

THE WEST 4 ACRES OF THE EAST 6 ACRES OF THE WEST 50 ACRES OF THE NORTH 60 ACRES
OF THE NORTHWEST 1/4 OF SECTION 8, TOWNSHIP 36 NORTH, RANGE 12, EAST OF THE THIRD
PRINCIPAL MERIDIAN, IN COOK COUNTY, ILLINOIS.

TOTAL NET AREA: + 174,242 SQ.FT. OR 4.00 ACRES

COMMONLY KNOWN AS: 10841 WEST 143rd STREET, ORLAND PARK, IL 60467

PIN: 27-08-100-022-0000

Scale: 1 Inch = 50' Feet
Distances are marked in feet and decimals.
MANUEL E. PALMA, PE, PLS
234 BROOKHAVEN DRIVE
ELK GROVE VILLAGE, IL 60007
(773) 294-8758 OFFICE
(630) 541-2582 FAX

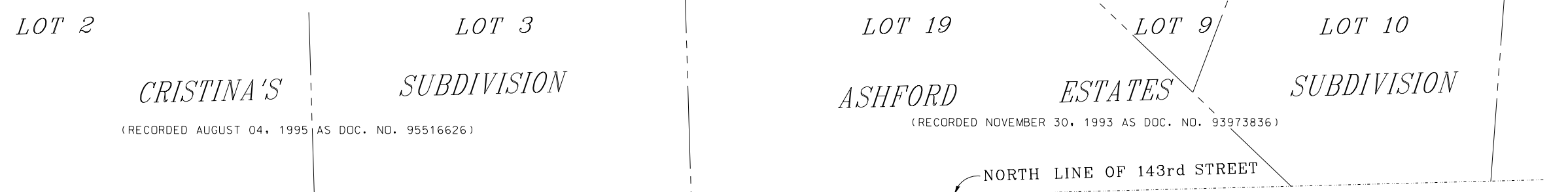
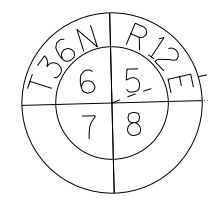

VILLAGE ENGINEER'S CERTIFICATE

STATE OF ILLINOIS)
COUNTY OF)
I, _____, VILLAGE ENGINEER OF THE VILLAGE OF
ORLAND PARK, ILLINOIS, HEREBY CERTIFY THAT PLAT OF DEDICATION IS
APPROVED AND ACCEPTED.
DATED AT VILLAGE OF ORLAND PARK, COOK COUNTY, ILLINOIS,
THIS _____ DAY OF _____, 20____ A.D.
VILLAGE ENGINEER _____

VILLAGE CLERK'S CERTIFICATE

STATE OF ILLINOIS)
COUNTY OF)
THIS IS TO CERTIFY THAT THERE ARE NO UNPAID SPECIAL ASSESSMENTS OR
OTHER LIENS ON THE ABOVE DESCRIBED PROPERTY.
COOK CLERK _____ DATE _____

VILLAGE CLERK'S CERTIFICATE

STATE OF ILLINOIS)
COUNTY OF)
APPROVED AND ACCEPTED BY THE VILLAGE PRESIDENT AND BOARD OF TRUSTEES
OF THE VILLAGE OF ORLAND PARK, ILLINOIS, AT A MEETING HELD
THIS _____ DAY OF _____, 20____ A.D.
BY: _____ VILLAGE PRESIDENT
ATTEST: _____ VILLAGE CLERK

OWNER'S CERTIFICATE

STATE OF ILLINOIS)
COUNTY OF)
THIS IS TO CERTIFY THAT I, FAISAL AKKAWI, IS/ARE THE OWNER (S) OF THE
PROPERTY SHOWN AND DESCRIBED ON THE PLAT OF DEDICATION AND
THAT THEY HAVE CAUSED THE SAME TO BE PLATTED HEREON FOR
THE USES AND PURPOSES HEREIN SET FORTH, AND DO HEREBY ACKNOWLEDGE AND
ADOPT THE SAME UNDER THE STYLE AND TITLE HEREON INDICATED.
THIS _____ DAY OF _____, 20____ A.D.
BY: _____
TITLE: _____
ATTEST: _____
TITLE: _____

OWNER'S NOTARY

STATE OF ILLINOIS)
COUNTY OF)
THIS IS TO CERTIFY THAT I, _____, A NOTARY PUBLIC
IN AND FOR SAID COUNTY, IN THE STATE AFORESAID, DO HEREBY CERTIFY
THAT _____ PERSONALLY KNOWN TO ME TO BE THE
SAME PERSONS WHOSE NAMES ARE SUBSCRIBED TO THE FOREGOING INSTRUMENT
AS SUCH OWNERS, APPEARED BEFORE ME THIS DAY IN PERSON AND ACKNOWLEDGED
THAT THEY SIGNED AND DELIVERED SAID INSTRUMENT AS THEIR OWN FREE AND
VOLUNTARY ACT FOR THE USES AND PURPOSES THEREIN SET FORTH, GIVEN UNDER
MY HAND AND NOTARIAL SEAL.
THIS _____ DAY OF _____, 20____ A.D.
NOTARY PUBLIC _____
MY COMMISSION EXPIRES: _____

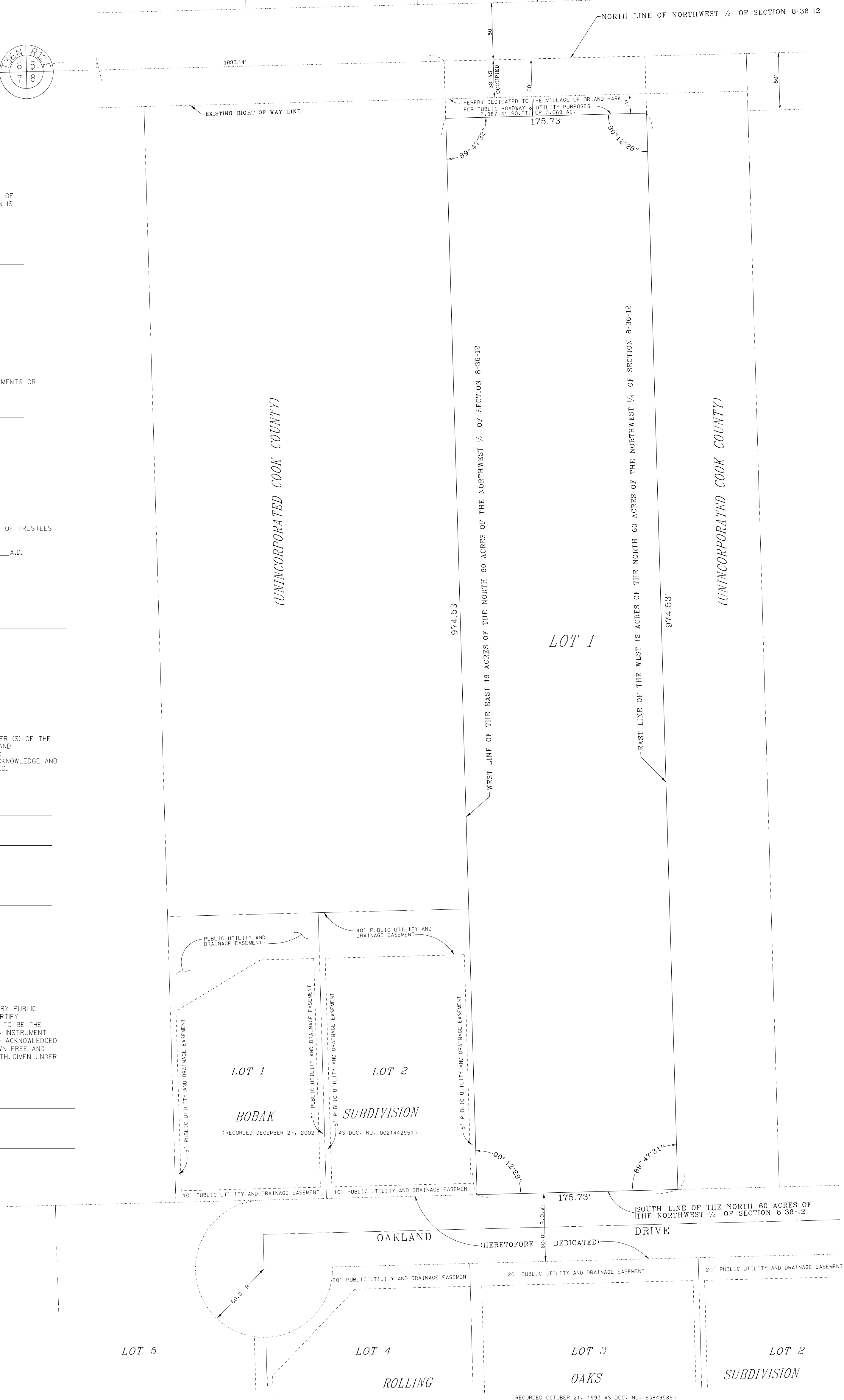

SURVEYOR'S CERTIFICATE

STATE OF ILLINOIS)
COUNTY OF)
I, **MANUEL E. PALMA**, a Illinois Professional Land Surveyor,
herby certify that a survey has been made, at and under my direction,
of the property described above, and that the survey hereon drawn
is a correct representation of said survey and conforms to the current
Illinois minimum standards for the plat of dedication survey,
Chicago, Illinois, June 17, A.D. 2019

Illinois Professional Land Surveyor
Certificate No. 2135
Expiration date: 11-30-2020

