

St. Michael School



Schussler Park Renovation Proposal

The D.R.E.A.M Team #5784

Henry Beeson, Bradley Bittner, Maggie Hughes, Katie Karsky, James Lee, Ella McHugh, James Olsziewski, Michael Pursel, Andrew Quinn, Evie Skog

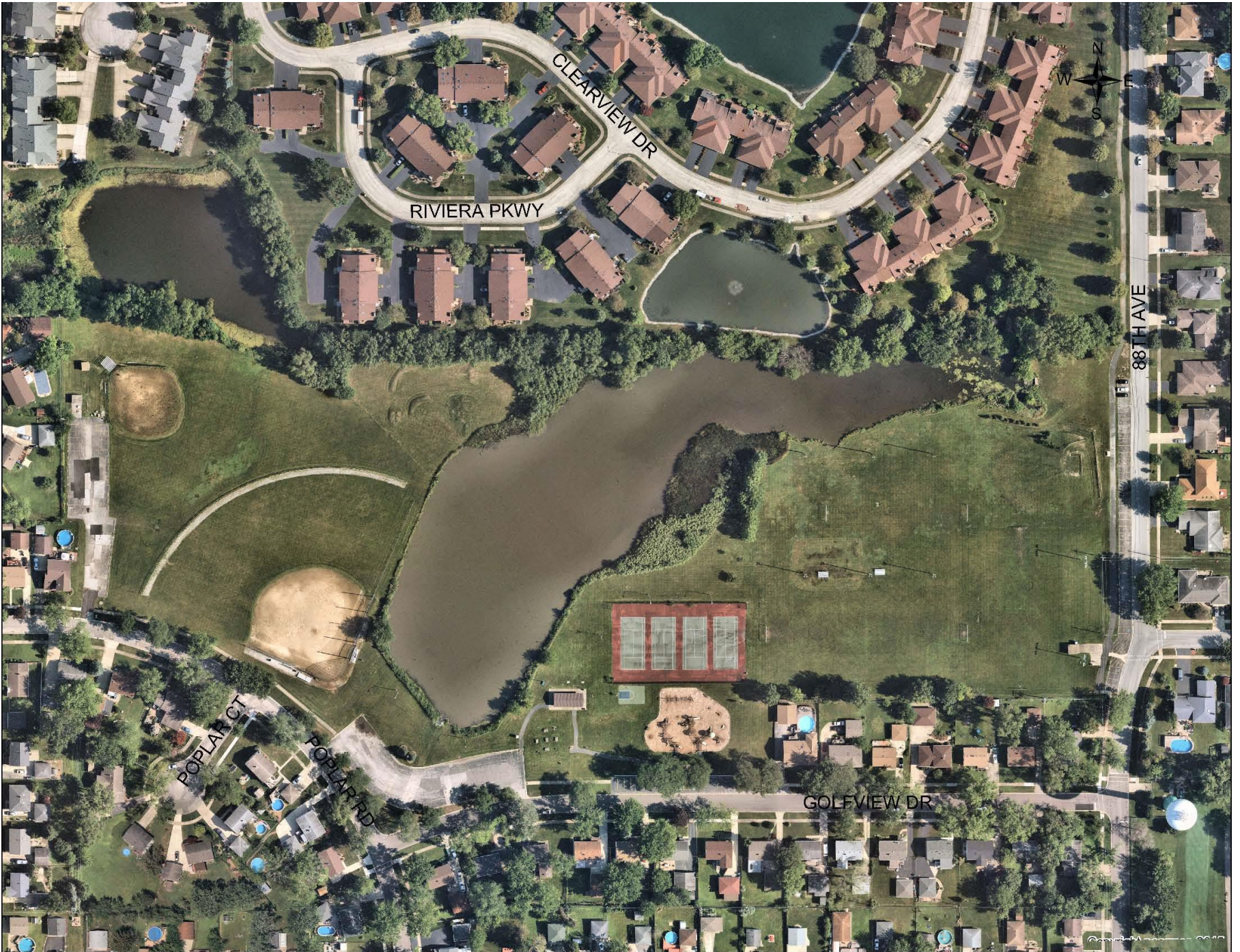

CLEARVIEW DR

RIVIERA PKWY

POPLAR CT

POPLAR RD

GOLFVIEW DR

88TH AVE



SCHUSSLER PARK ORLAND PARK



Better playgrounds.
Better world.®
playlsi.com

Proudly presented by:



SCHUSSLER PARK
ORLAND PARK



landscape
structures



Better playgrounds.
Better world.®

playlsi.com

Proudly presented by:



NUJOYS
Leisure Products

SCHUSSLER PARK ORLAND PARK



LS
landscape
structures®



Better playgrounds.
Better world.®

playlsi.com

Proudly presented by:



NUJOYS
Leisure Products

Schussler Park Improvements

Cost Analysis

	Area	Cost per Sq. Ft.	Total	Total with Our Goal Donations
Multi-use Field				
Field Area	60480 sq. ft			
Turf		\$ 4.75	\$ 287,280.00	\$ 287,280.00
Subbase		\$ 6.28	\$ 379,814.40	\$ 379,814.40
Track Area	8448 sq. ft			
FilterPave with Subbase		\$ 10.00	\$ 84,480.00	\$ 84,480.00
Rain Garden				
Area	13786 sq. ft			
Cost to install		\$ 15.00	\$ 206,790.00	\$ 206,790.00
Park and Tennis Court				
Tennis Court Area	24245 sq. ft	\$ 3.00	\$ 72,735.00	\$ 72,735.00
Resurface				
Park Area (100 x 100)	10000 sq. ft			
Pour in Place Surface		\$ 13.00	\$ 130,000.00	\$ 130,000.00
	Equipment Cost*		\$ 166,000.00	\$ -
Accessibility Features				
8' Wide Permeable Pavement Path	5664 sq. ft	\$ 10.00	\$ 56,640.00	\$ 56,640.00
	Grand Total		\$ 1,383,739.40	\$ 1,217,739.40

*Team 5784 has already secured a private donor for a portion of the Park Equipment and is working to fully fund this line item.