



LEGEND

LINE OF LAND FOR LEGAL DESCRIPTION	---
UNDIVIDED LAND	----
PLATTED LAND	=====
DEVELOPMENT	

PLAT OF ANNEXATION TO THE VILLAGE OF ORLAND PARK

THE NORTH 609 FEET OF THE SOUTH 960 FEET OF THE EAST 644 FEET OF THE NORTH-EAST QUARTER OF THE NORTH-EAST QUARTER OF SECTION 16, TOWNSHIP 35 NORTH, RANGE 12 EAST OF THE THIRD PRINCIPAL MERIDIAN, IN COOK COUNTY, ILLINOIS

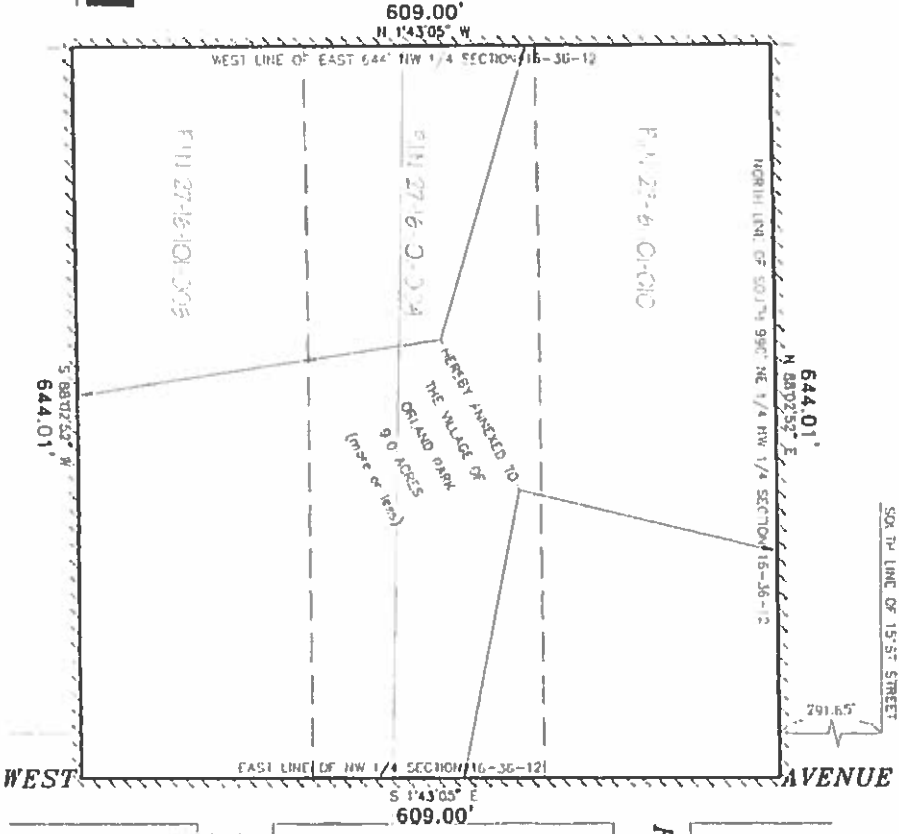

PREPARED FOR:
TEMPO DEVELOPMENT

PREPARED BY:



STATE OF ILLINOIS REGISTRATION NO. 194-00213

7808 WEST 103RD STREET
PALOS HILLS, ILLINOIS 60465-1529

Phone (708) 599-3737

PROJECT No. 14-05-109-ANNEX

EL CAMINO REAL DRIVE

FRANCHESCA COURT

STATE OF ILLINOIS) SS
COUNTY OF COOK)

THIS IS TO CERTIFY THAT WARR H. LANDSTROM, AN ILLINOIS PROFESSIONAL LAND SURVEYOR, HAS PREPARED THIS PLAT FOR THE PURPOSE OF ANNEXATION TO THE VILLAGE OF ORLAND PARK, ILLINOIS. GIVEN UNDER MY HAND AND SEAL THIS 28TH DAY OF JULY A.D. 2015

WARR H. LANDSTROM
PLS (IC 255)
PLEASE PRINT DATE: NOVEMBER 21, 2015

