

BASIS OF BEARING:
 EASTERLY LINE OF RAVINIA AVENUE AS FOUND
 MONUMENTED AND OCCUPIED PER RECORDED
 SUBDIVISION PLAT.
 S30°28'47"W (R)

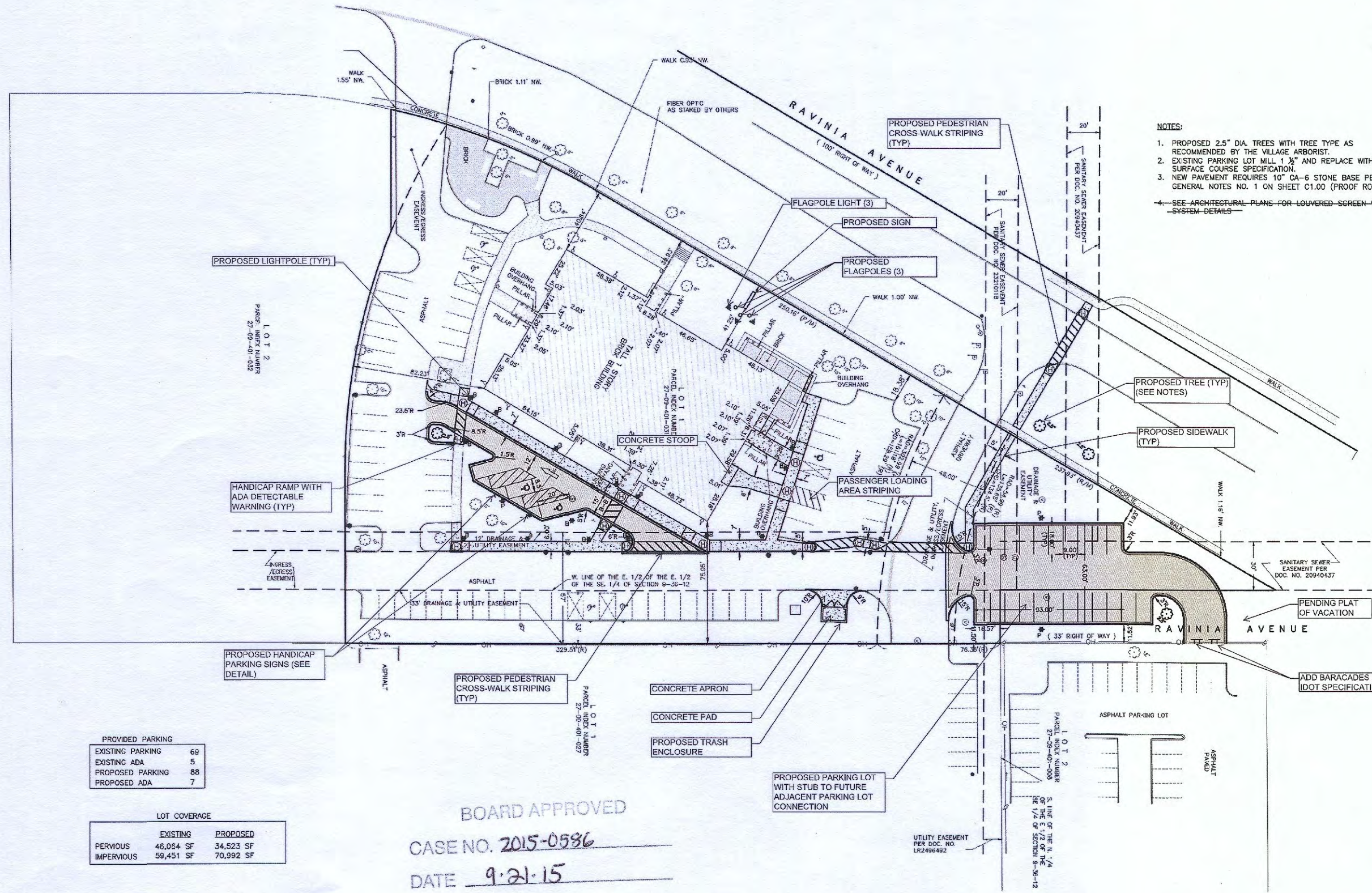

1" = 30 FEET



- NOTES:
1. PROPOSED 2.5" DIA. TREES WITH TREE TYPE AS RECOMMENDED BY THE VILLAGE ARBORIST.
 2. EXISTING PARKING LOT MILL 1 1/2" AND REPLACE WITH SURFACE COURSE SPECIFICATION.
 3. NEW PAVEMENT REQUIRES 10" CA-6 STONE BASE PER GENERAL NOTES NO. 1 ON SHEET C1.00 (PROOF ROLL).
 4. SEE ARCHITECTURAL PLANS FOR LOUVERED SCREEN WALL SYSTEM DETAILS.

PROVIDED PARKING	
EXISTING PARKING	69
EXISTING ADA	5
PROPOSED PARKING	88
PROPOSED ADA	7

LOT COVERAGE		
	EXISTING	PROPOSED
PERVIOUS	46,064 SF	34,523 SF
IMPERVIOUS	59,451 SF	70,992 SF

BOARD APPROVED
 CASE NO. 2015-0586
 DATE 9.21.15
 W/CONDITIONS yes
 W/O CONDITIONS _____

**ORLAND TOWNSHIP
 FACILITY RENOVATIONS
 ADMINISTRATION BUILDING
 14807 S RAVINIA AVE ORLAND PARK, IL 60462**



PREPARED BY:
 Laron Engineering, Inc.
 500 S. Third Ave.
 Dept. 1000
 Oak Brook, IL 60171
 TEL: 630.584.1000

DESIGNED BY:
 Laron Engineering, Inc.
 500 S. Third Ave.
 Dept. 1000
 Oak Brook, IL 60171
 TEL: 630.584.1000

CONTRACTOR:
 Graeff Development, Inc.
 1000 S. Third Ave.
 Dept. 1000
 Oak Brook, IL 60171
 TEL: 630.584.1000

REVISIONS	DATE	BY	DESCRIPTION

PROJECT NUMBER: 2014-0005
 PROJECT NAME: TRS
 DRAWING: C7/D8
 REGION: 25/55
 SHEET: SITE PLAN

C3.00A