

V-GROOVE CONTROL JOINT AT MAX 20'-0" O.C.

ALIGN V-GROOVE JOINT W/EXISTING CONTROL JOINT

REPLACE ALL EXISTING LIGHTS

EXISTING WINDOWS TO REMAIN

NEW SIGN BY OWNER DESIGNED BY SIGNAGE COMPANY
MASON TO REPAIR EXISTING MASONRY. SPOT TUCKPOINT SPALLING BRICK, TYP

REPLACE ALL EXISTING LIGHTS

EIFS, BY DRYVIT OR EQUAL SYSTEM APPLIED OVER EXISTING MASONRY FACADE, AT UPPER SECTION, TYP.

1 WEST
3/16" = 1'-0"

MASON TO REPAIR EXISTING MASONRY. SPOT TUCKPOINT SPALLING BRICK, TYP

EXISTING BRICK FINISH AT COLUMNS TO REMAIN - SPOT TUCKPOINT AND REPLACE BROKEN BRICKS WITH SALVAGE FROM DEMO'D GARAGE DOOR SOLDIER COURSES

EIFS, BY DRYVIT OR EQUAL SYSTEM APPLIED OVER EXISTING MASONRY FACADE, AT UPPER SECTION, TYP.

ALIGN V-GROOVE JOINT W/EXISTING CONTROL JOINT

NEW ALUMINUM COPING

NEW SIGN BY OWNER DESIGNED BY SIGNAGE COMPANY

SCUPPER TO BE REPAIRED, ROOFING TO BE REPAIRED AT ALL SCUPPERS, TYP

EXISTING BRICK FINISH AT COLUMNS TO REMAIN REPAIR AND TUCKPOINT AS REQUIRED.

EXISTING OVERHEAD DOOR OPENINGS TO BE FILLED WITH BRICK MATCHING EXISTING

2 NORTH
3/16" = 1'-0"

EXISTING BRICK FINISH AT COLUMNS TO REMAIN REPAIR AND TUCKPOINT AS REQUIRED.

EXISTING BRICK FINISH AT COLUMNS TO REMAIN REPAIR AND TUCKPOINT AS REQUIRED.

REPLACE ALL EXISTING LIGHTS

NEW WINDOWS IN MASONRY WALL

REPLACE ALL WALL MOUNTED LIGHTS

FILL IN OLD VENT W/ BRICK MATCHING EXISTING

RE-CAULK EXIST. EXPANSION JOINT

REPLACE EXISTING HAND RAIL

REPAINT EXISTING CANOPY ABOVE EXISTING BACK DOOR

WRAP EIFS TO ALIGN WITH BUILDING EDGE

EXISTING MASONRY BUMP-OUT

EXISTING OVERHEAD DOOR OPENINGS TO BE FILLED WITH BRICK MATCHING EXISTING

3 EAST
3/16" = 1'-0"

WRAP EIFS MIN 12" INTO SIDE ELEVATION AT TERMINATION LINE, TYP

REPLACE ALL EXISTING LIGHTS

SCUPPER TO BE REPAIRED, ROOFING TO BE REPAIRED AT ALL SCUPPERS, TYP

STEEL GUARDRAIL W/ POWDER COATED FINISH

REPLACE ALL EXISTING LIGHTS

REPLACE ALL EXISTING LIGHTS

REPLACE ALL EXISTING LIGHTS

4 SOUTH
3/16" = 1'-0"

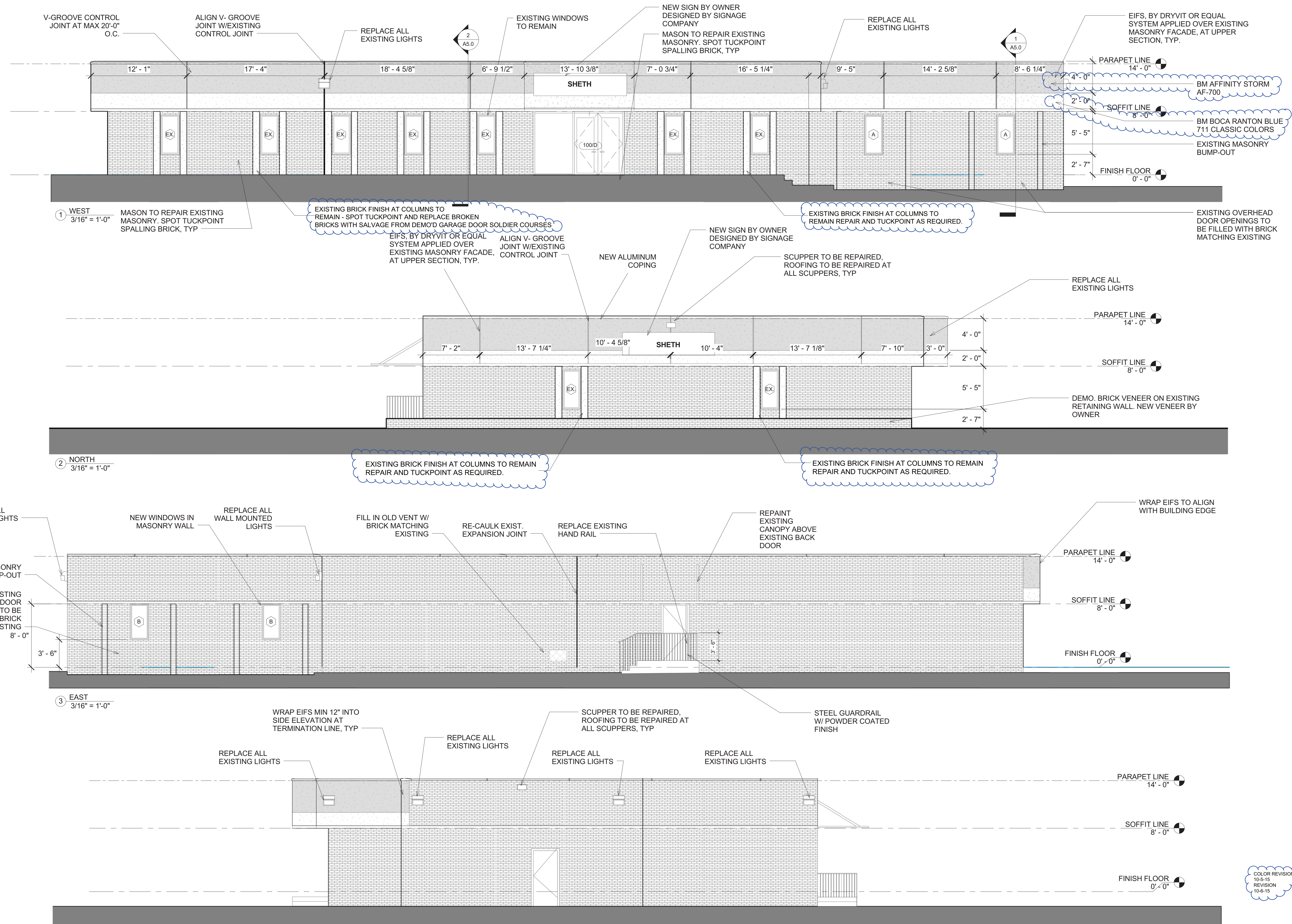

ISSUED WITH PERMIT
CORRECTIONS
08-03-15
ISSUED FOR PERMIT
08-25-15

COLOR REVISION
10-6-15
REVISION
10-6-15

15022

A4.0



Benjamin Moore:
Color: Storm AF-700

4'
2'

Benjamin Moore:
Color: Boca Raton Blue
711