

Parkreation, Inc.
27 East Palatine Road, Prospect Heights, IL 60070
Phone 847-419-7744 Fax 847-419-7747

Orland Park Recreation & Parks Department
 14650 Ravinia Ave.
 Orland Park, IL 60462-2553
 Phone: 708-403-6219
 Fax: 708-403-6289

Nontaxable entities are required to provide
 copy of tax certificate or be taxed upon invoice.
 Quote valid for 60 days
 Monday, October 01, 2012

Quotation #: P100112A Project Name: Colette Highlands / Orland Park

<u>Qty.</u>	<u>Product #</u>	<u>Description</u>	<u>Unit Price</u>	<u>Total Price</u>
01	custom	custom musical note and post - revised		\$ 2,226.00
01	EA10-P6	Entrance Arch design C rev C "Colette Highlands Park"		\$ 12,538.00
01	CQ16TM-P6	Craftsman Square 2"x6" tongue and groove wood decking (untreated) multi rib metal roof with 6:12 roof slope CC1-10 Craftsman columns with IROC simulated ledgerrock bases Peak Cap with finial on roof Overhead simulated leaded glass ornamentation		\$ 29,440.00
		Illinois stamped engineering for EA10 & CQ16 add		\$ 500.00
		Shipping on all 3 units to Orland Park, IL		\$ 750.00
		Total		\$ 45,454.00

Terms:

- "I/We understand that all accounts are payable to Parkreation, Inc. according to the terms shown on each invoice, and if not paid on or before said date, are then delinquent. I/We agree to pay any and all service charges added each month to past due invoices. **Terms are Net 30 days upon delivery with approved credit. All charges are due and payable in full at - Parkreation, Inc. 27 East Palatine Road, Prospect Heights, IL 60070** unless notified in writing to the contrary. To the extent the terms and conditions of any purchase order/contract and/or any purchase order/contract confirmations are inconsistent with the terms and conditions of this signed quote, the terms and conditions of this signed quote shall prevail.
- All pricing is valid for 30 days from the date above.
- The above pricing (if more than one item) is based upon a package purchase. Any adjustments may be subject to a price revision.
- Customer is responsible for the off-loading of the equipment and an accurate inventory should be taken at the time and all missing or damaged parts should be noted to the Driver. You have 60 days to report any missing or damaged parts to your sales representative. Truck Driver will not unload equipment.

Purchaser's Signature _____ Purchaser's Title _____

Date _____ Special Instructions _____

Ship to _____

Installation or Park address _____

Email Address _____

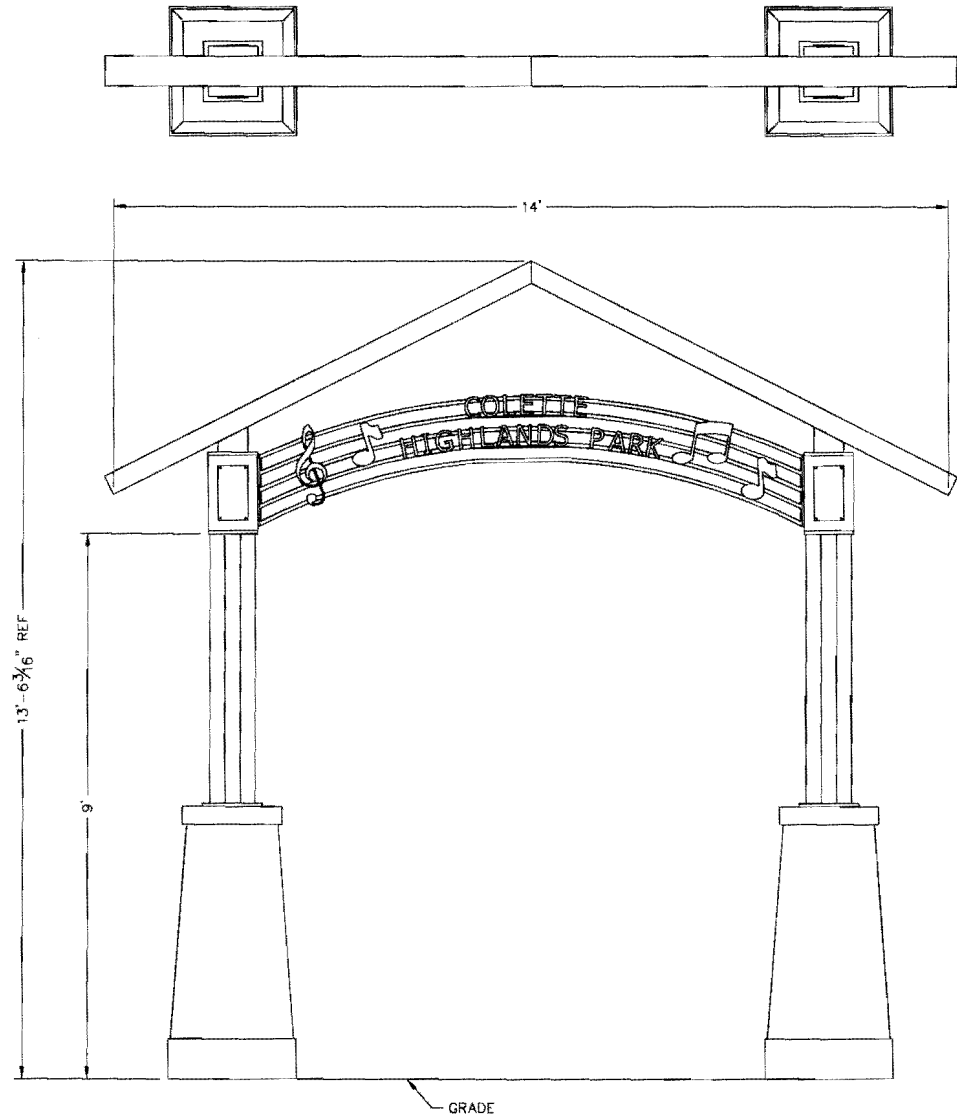

PRELIMINARY: NOT FOR CONSTRUCTION

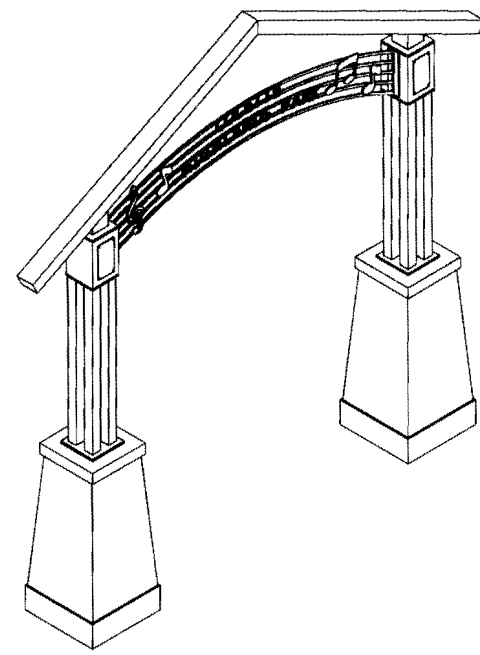

ICON
 Shelter Systems Inc.
 DISTRIBUTIVE STEEL SHelters
 WWW.DISTRIBUTIVESTEEL.COM
 COPYRIGHT 2004, ICON SHELTER SYSTEMS, INC.
 1455 LINCOLN AVE.
 HOLLAND MI 49423
 616.396.0919
 800.748.0985
 616.396.0944 FX

Elevation

DRAWN BY:	LB
DATE:	6/20/12
JOB NO.:	PRE-10355
REVISION:	
BUILDING TYPE:	EA10-9-P6
PROJECT NAME:	ORLAND PARK CUSTOM GABLE EA

SHEET
 1.0

DWG: \\icon01\Company\Engineering\Preliminary\PRE-10355-OrlandParkMusicArch\Drawings\Preliminary\EA10-P6-REVA-22698.DWG

PRELIMINARY: NOT FOR
CONSTRUCTION

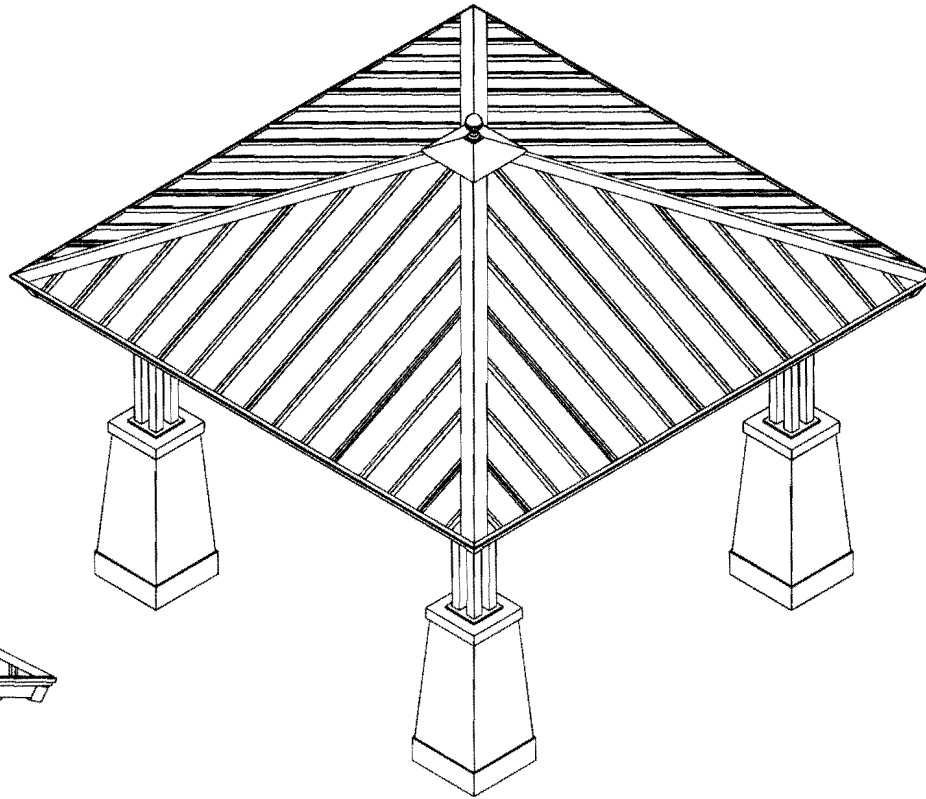
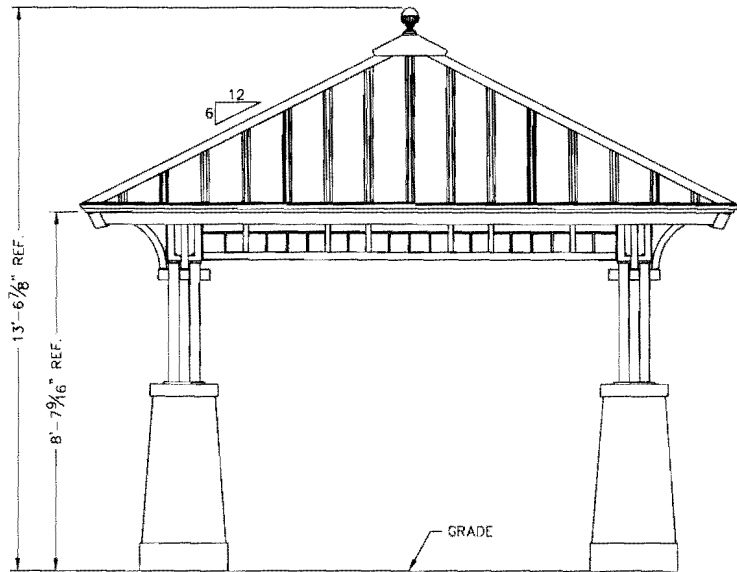

ICON
Shelter Systems Inc.
DISTRIBUTIVE SYSTEMS, SHELTERS
WWW.ICONSHELTERS.COM
COPYRIGHT 2004, ICON SHELTER
SYSTEMS, INC.
1455 LINCOLN AVE.
HOLLAND MI, 49423
616.396.0919
800.748.0985
616.396.0944 FX

Elevation

DRAWN BY:	LB
DATE:	10/1/12
JOB NO.:	
REVISION:	
BUILDING TYPE:	CQ16TM-P6
PROJECT NAME:	25-90-30 CC3-10 COLUMNS SLG ORN FINIAL PEAK CAP

SHEET
1.0

DWG: \\icon01\Company\Engineering\Standards\Shelters\CQ\16\TM-P6-25-90-30\Drawings\Preliminary\CQ16-P6-25-90-30-22861.DWG

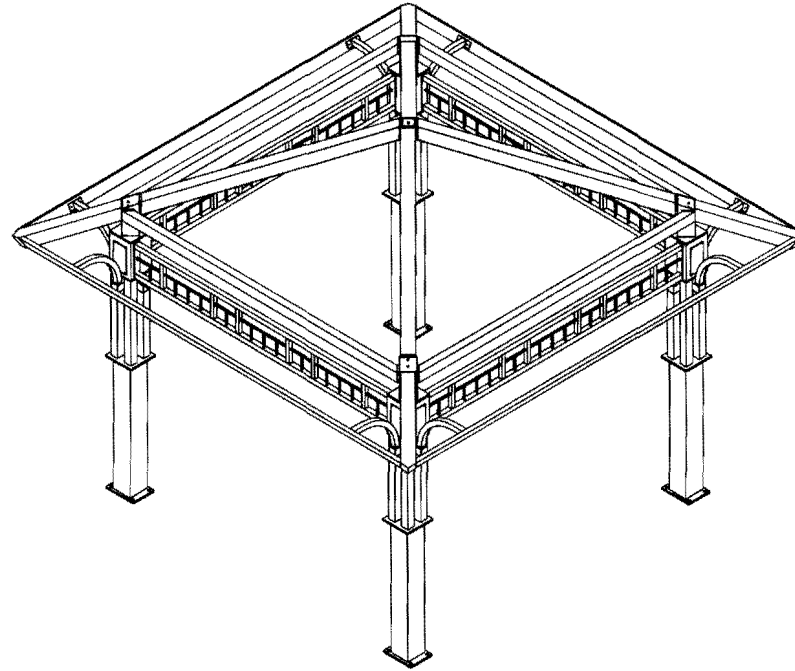
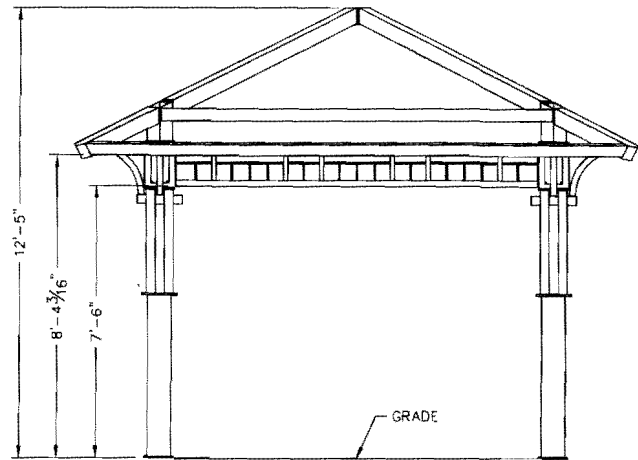
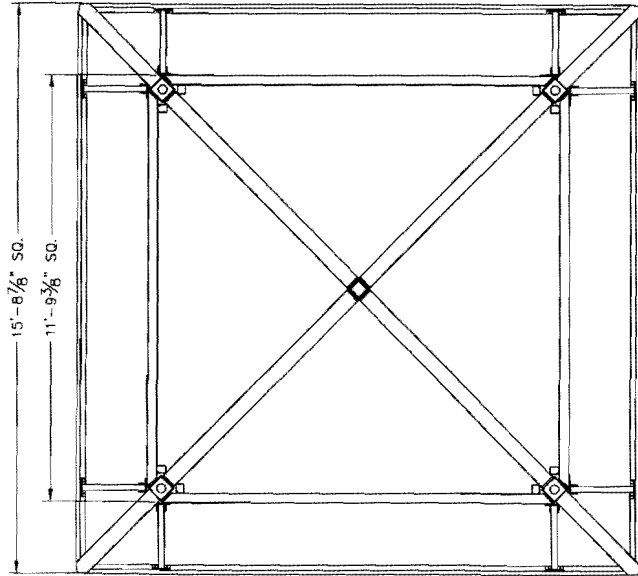

PRELIMINARY: NOT FOR
CONSTRUCTION

ICON
Shelter Systems Inc
DEFENSIVE STEEL BUILDINGS
WWW.DSSSTEELBUILDINGS.COM
COPYRIGHT 2004 ICON SHELTER
SYSTEMS, INC
1455 LINCOLN AVE
HOLLAND MI 49423
616.396.0919
800.748.0985
616.396.0944 FX

Frame

DRAWN BY:	LB
DATE:	10/1/12
JOB NO.:	
REVISION:	
BUILDING TYPE:	CQ16TM-P6
PROJECT NAME:	25-90-30 CC3-10 COLUMNS SLG ORN FINAL PEAK CAP

ALL STRUCTURAL COMPONENTS WILL BE:
TUBE: ASTM A500 GRADE B
PLATE: ASTM A36
BOLTS: ASTM A325
NUTS: ASTM A563
WELDING: GMAW

NOTE:
COLUMN SIZE: CC1-10

SHEET
3.0

DWG: \\icon01\Company\Engineering\Standards\Shelters\CQ\16\TM-P6-25-90-30\Drawings\Preliminary\CQ16-P6-25-90-30~22861.DWG

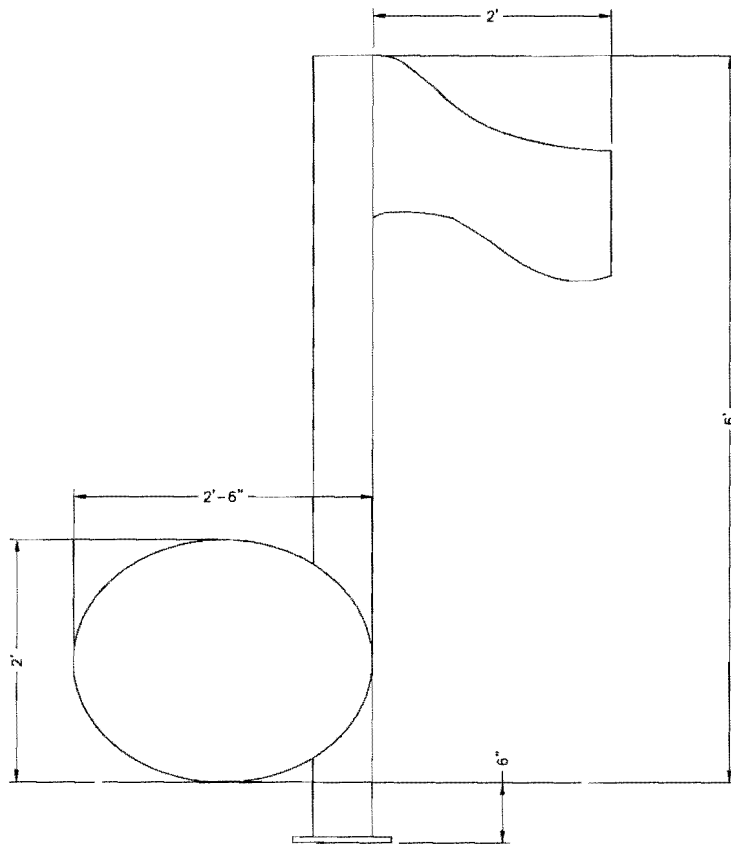
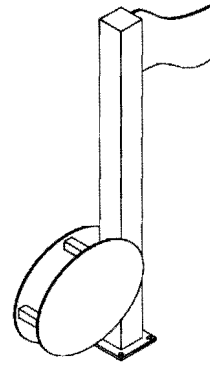
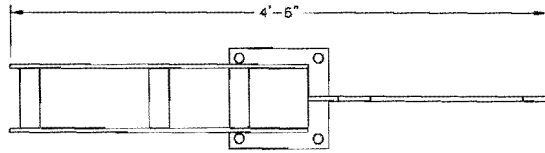

PRELIMINARY: NOT FOR CONSTRUCTION

ICON
 Shelter Systems Inc.
 DISTRIBUTIVE SYSTEM SOLUTIONS
 WWW.ICONSHELTER.COM
 COPYRIGHT 2004, ICON SHELTER SYSTEMS, INC.
 1455 LINCOLN AVE.
 HOLLAND MI, 49423
 616.996.0919
 800.748.0985
 616.996.0944 FX

ALL STRUCTURAL COMPONENTS WILL BE:
 TUBE: ASTM A500 GRADE B
 PLATE: ASTM A36
 BOLTS: ASTM A325
 NUTS: ASTM A563
 WELDING: GMAW

NOTE:
 COLUMN SIZE: HSS 6x6x3/16

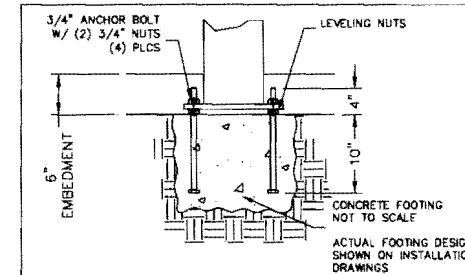

PRELIMINARY DRAWINGS SHOWN AS 6" BURIED
STANDARD BASE CONNECTION
 COLUMN TYPE: A (6" BURIED)

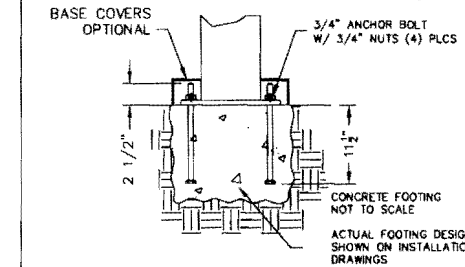

OPTIONAL BASE CONNECTION
 COLUMN TYPE: B (SURFACE MOUNT W/ COVERS)

Elevation

DRAWN BY:	LB
DATE:	9/17/12
JOB NO.:	PRE-10355
REVISION:	
BUILDING TYPE:	SIGNPOST4
PROJECT NAME:	CUSTOM MUSIC NOTE ORLAND PARK
SHEET	1.0

DWG: \\Icon01\Company\Engineering\Preliminary\PRE-10355-OrlandParkMusicArch\Drawings\Preliminary\SignPOST4~22747.DWG