

PLAT OF CONSOLIDATION

LAND AREA:
169,518.03 SF± OR 3.89 ACRES±

LOTS 4, 5 AND 6 IN MAIN STREET VILLAGE - WEST, BEING A SUBDIVISION OF PART OF THE SOUTHEAST 1/4 OF THE NORTHEAST 1/4 OF SECTION 21, TOWNSHIP 36 NORTH, RANGE 12, EAST OF THE THIRD PRINCIPAL MERIDIAN, ACCORDING TO THE PLAT THEREOF RECORDED DECEMBER 27, 2006 AS DOCUMENT 0636109060, IN COOK COUNTY, ILLINOIS.

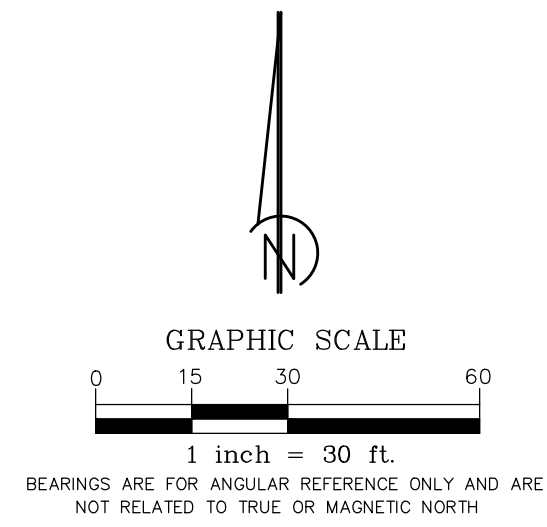

VILLAGE BOARD CERTIFICATE

STATE OF ILLINOIS)
) S.S.
 COUNTY OF COOK)
 APPROVED BY THE VILLAGE BOARD OF THE VILLAGE OF ORLAND PARK AT A MEETING HELD THE _____ DAY OF _____, A.D., 20____.
 SIGNED: _____ ATTEST: _____
 CHAIRMAN SECRETARY

PLAN COMMISSION CERTIFICATE

STATE OF ILLINOIS)
) S.S.
 COUNTY OF COOK)
 APPROVED BY THE VILLAGE OF ORLAND PARK PLAN COMMISSION AT A MEETING HELD THE _____ DAY OF _____, A.D., 20____.
 SIGNED: _____ ATTEST: _____
 CHAIRMAN SECRETARY

NOTARY'S CERTIFICATE

STATE OF _____)
) SS
 COUNTY OF _____)
 I, _____, A NOTARY PUBLIC IN AND FOR THE SAID COUNTY
 IN THE STATE AFORESAID, DO HEREBY CERTIFY THAT _____
 _____ AND _____
 _____ TITLE _____ TITLE _____
 OF SAID OWNER, WHO ARE PERSONALLY KNOWN TO ME TO BE THE SAME PERSONS WHOSE NAMES ARE SUBSCRIBED TO THE FORGOING INSTRUMENT AS SUCH
 _____ AND _____ RESPECTFULLY, APPEARED
 BEFORE ME THIS DAY IN PERSON AND JOINTLY AND SEVERALLY ACKNOWLEDGED THAT THEY SIGNED AND DELIVERED THE SAID INSTRUMENT AS THEIR OWN FREE AND VOLUNTARY ACT AND AS THE FREE AND VOLUNTARY ACT OF SAID OWNER FOR THE USES AND PURPOSES THEREIN SET FORTH.
 GIVEN UNDER MY HAND AND NOTARIAL SEAL THIS _____ DAY OF _____, A.D., 20____.
 NOTARY PUBLIC SIGNATURE _____
 PRINT NAME _____
 MY COMMISSION EXPIRES ON _____ MONTH _____ DATE _____, A.D., 20____.

VILLAGE CLERK CERTIFICATE

STATE OF ILLINOIS)
) S.S.
 COUNTY OF COOK)
 I, VILLAGE CLERK FOR THE VILLAGE OF ORLAND PARK, ILLINOIS, DO HEREBY CERTIFY THAT THERE ARE NO DELINQUENT OR UNPAID CURRENT OR FORFEITED SPECIAL ASSESSMENTS OR ANY DEFERRED INSTALLMENTS THEREOF THAT HAVE BEEN APPORTIONED AGAINST THIS TRACT OF LAND.

VILLAGE CLERK _____
 ATTEST _____
 DATE _____

COOK COUNTY CLERK'S CERTIFICATE

STATE OF ILLINOIS)
) SS
 COUNTY OF COOK)
 I DO HEREBY CERTIFY THAT THERE ARE NO DELINQUENT GENERAL TAXES, NO UNPAID CURRENT TAXES, NO UNPAID FORFEITED TAXES, AND NO REDEEMABLE TAX SALES AGAINST ANY OF THE LAND INCLUDED IN THIS PLAT.
 I, FURTHER CERTIFY THAT I HAVE RECEIVED ALL STATUTORY FEES IN CONNECTION WITH THIS PLAT.
 GIVEN UNDER MY HAND AND SEAL OF THE COUNTY CLERK, THIS _____ DAY OF _____, A.D., 20____.
 COUNTY CLERK _____

Notes:
 1. The "Original Recorded Plat" will be sent to:
 Village of Orland Park
 14700 Ravinia Avenue
 Orland Park, Illinois 60462

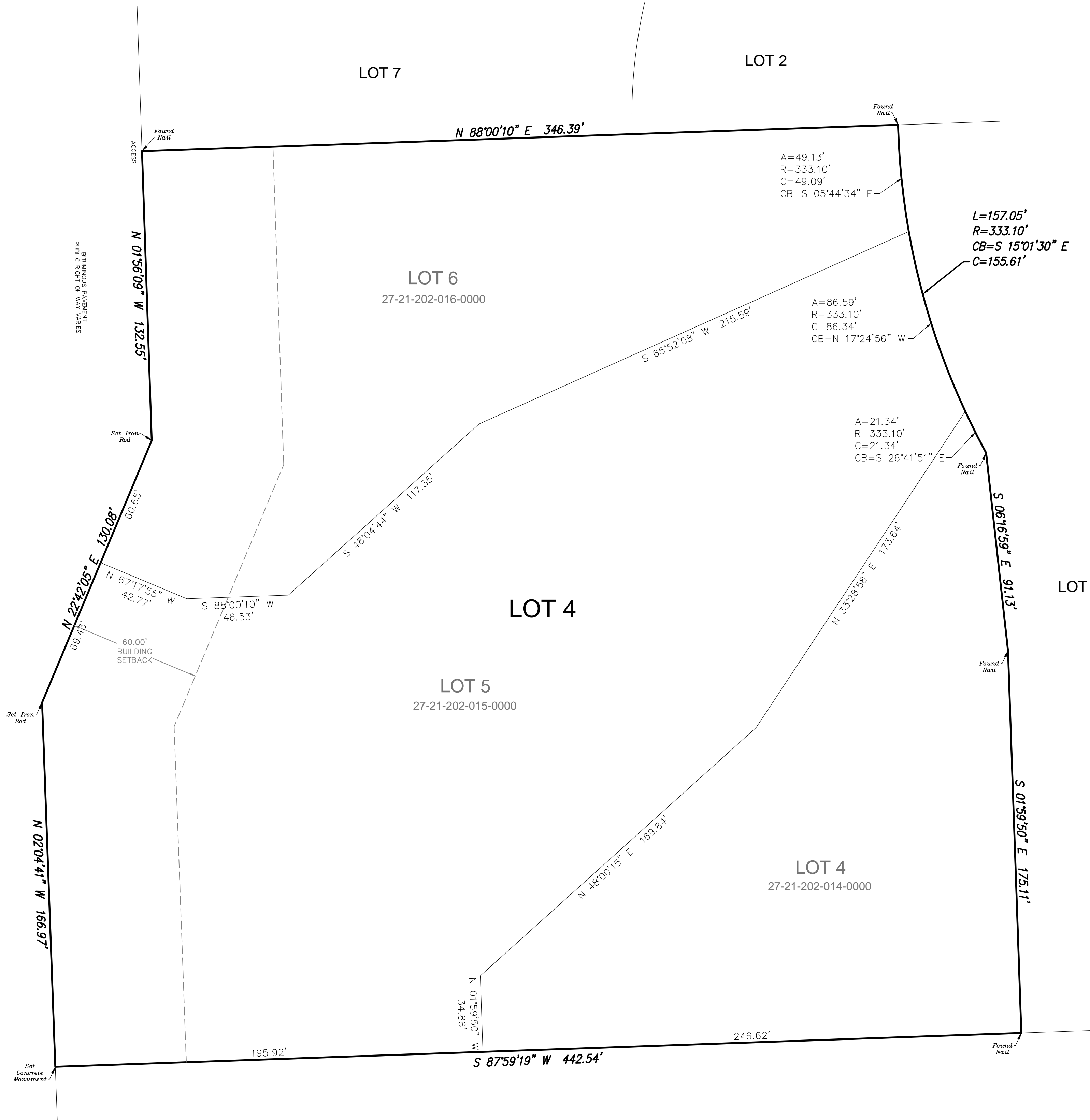

OWNER'S CERTIFICATE

STATE OF ILLINOIS)
) SS
 COUNTY OF _____)
 THIS IS TO CERTIFY THAT _____ IS THE OWNER OF THE PROPERTY DESCRIBED BELOW AND AS SUCH OWNER, HAS CAUSED THE SAME TO BE PLATTED AS SHOWN HEREON, FOR THE USES AND PURPOSES THEREIN SET FORTH AND AS ALLOWED AND PROVIDED BY STATUTES, AND SAID OWNER, DOES HEREBY ACKNOWLEDGE AND ADOPT THE SAME UNDER THE STYLE AND TITLE AFORESAID.

DATED AT _____ CITY _____, ILLINOIS, THIS _____ DAY OF _____, A.D., 20____.

BY: _____ SIGNATURE _____ TITLE: _____ PRINT TITLE _____

ATTEST: _____ SIGNATURE _____ TITLE: _____ PRINT TITLE _____

NOTARY'S CERTIFICATE

STATE OF _____)
) SS
 COUNTY OF _____)

I, _____, A NOTARY PUBLIC IN AND FOR THE SAID COUNTY

IN THE STATE AFORESAID, DO HEREBY CERTIFY THAT _____

_____ AND _____

OF SAID OWNER, WHO ARE PERSONALLY KNOWN TO ME TO BE THE SAME PERSONS WHOSE NAMES ARE SUBSCRIBED TO THE FORGOING INSTRUMENT AS SUCH

_____ AND _____ RESPECTFULLY, APPEARED

BEFORE ME THIS DAY IN PERSON AND JOINTLY AND SEVERALLY ACKNOWLEDGED THAT THEY SIGNED AND DELIVERED THE SAID INSTRUMENT AS THEIR OWN FREE AND VOLUNTARY ACT AND AS THE FREE AND VOLUNTARY ACT OF SAID OWNER FOR THE USES AND PURPOSES THEREIN SET FORTH.
 GIVEN UNDER MY HAND AND NOTARIAL SEAL.

THIS _____ DAY OF _____, A.D., 20____.

NOTARY PUBLIC SIGNATURE _____

PRINT NAME _____

MY COMMISSION EXPIRES ON _____ MONTH _____ DATE _____, A.D., 20____.

LAND SURVEYOR CERTIFICATE

STATE OF ILLINOIS)
) SS
 COUNTY OF WILL)

I, JAMES L. HARPOLE, AN ILLINOIS PROFESSIONAL LAND SURVEYOR HEREBY CERTIFIES THAT I HAVE SURVEYED THE FOLLOWING DESCRIBED PROPERTY:

LOTS 4, 5 AND 6 IN MAIN STREET VILLAGE - WEST, BEING A SUBDIVISION OF PART OF THE SOUTHEAST 1/4 OF THE NORTHEAST 1/4 OF SECTION 21, TOWNSHIP 36 NORTH, RANGE 12, EAST OF THE THIRD PRINCIPAL MERIDIAN, ACCORDING TO THE PLAT THEREOF RECORDED DECEMBER 27, 2006 AS DOCUMENT 0636109060, IN COOK COUNTY, ILLINOIS.

AND THAT THE PLAT HEREON DRAWN IS A CORRECT REPRESENTATION OF SAID SURVEY.

I HEREBY STATE THAT THE PROPERTY IS WITHIN THE CORPORATE LIMITS OF THE VILLAGE OF ORLAND PARK, ILLINOIS.

I FURTHER CERTIFY THAT BASED UPON AN EXAMINATION OF THE FEDERAL EMERGENCY MANAGEMENT AGENCY (F.E.M.A.) FLOOD INSURANCE RATE MAP COMMUNITY-PANEL NO. 17031C0701J SHOWS THAT THE PROPERTY SURVEYED HEREON IS NOT SUBJECT TO FLOOD RISK AND THAT SAID PROPERTY FALLS WITHIN ZONE X (AREA OF MINIMAL FLOODING).

DATED THIS _____ OF _____, 20____

SURVEYOR SIGNATURE _____

ILLINOIS PROFESSIONAL LAND SURVEYOR # 3190

REGISTRATION / EXPIRATION RENEWAL DATE NOVEMBER 30, A.D., 2020.

JLH LAND SURVEYING INC.
 Illinois Professional Design Firm No. 184,007120
 910 Geneva Street, Shorewood, Illinois 60404
 815.729.4000 www.jlhsurvey.com

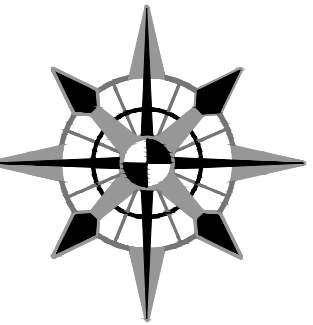

PREPARED FOR:
 ADVANTAGE CONSULTING ENGINEERS
 80 MAIN STREET, SUITE 17
 LEMONT, ILLINOIS 60439
 PHONE: 847-260-4758

DATE	REVISIONS	BY
2/18/19	VILLAGE REVIEW	JAH

PLAT OF CONSOLIDATION
16160 S. LAGRANGE ROAD
ORLAND PARK, ILLINOIS

PROJ. MGR.: JLH
 DRAWN BY: JAH
 CHECKED BY: JLH
 DATE: 1/14/19
 SCALE: 1"=30'

SHEET
1 OF 1
 18-632-110A

JLH Land Surveying, Inc.
PROFESSIONAL LAND SURVEYING

February 18, 2019

To whom it may concern,

I, James L. Harpole, do hereby authorize The Village of Orland Park to record to Plat of Consolidation, in the Village of Orland Park, IL with the Office of the Recorder of Deeds for the County of Cook, in the State of Illinois.



James L. Harpole
P.L.S. 3190

910 Geneva Street – Shorewood IL 60404
815-729-4000 – www.jlhsurvey.com