

EXHIBIT A

THAT PART OF LOT 10, BOUNDED AND DESCRIBED AS FOLLOWS: BEGINNING AT THE NORTHEAST CORNER, THENCE ALONG THE EAST LINE SOUTH $0^{\circ}06'09''$ EAST, 61.42 FEET, THENCE NORTH $88^{\circ}41'53''$ WEST, 64.03 FEET TO A POINT ON THE NORTHERLY ARC, THENCE NORTHEASTERLY CONCAVE TO THE NORTHWEST, HAVING A RADIUS OF 60.00 FEET, AND A CHORD BEARING OF NORTH $46^{\circ}49'20''$ EAST, 98.25 FEET TO THE POINT OF BEGINNING, ALL IN THE SOUTH RESUBDIVISION, BEING A RESUBDIVISION OF LOTS 7, 8 AND 10 IN WOODED PATH ESTATES, A SUBDIVISION OF PART OF THE WEST 1/2 OF THE NORTHWEST 1/4 OF SECTION 12, TOWNSHIP 36 NORTH, RANGE 12 EAST OF THE THIRD PRINCIPAL MERIDIAN, IN COOK COUNTY, ILLINOIS.

PERMANENT INDEX NO. 27-12-105-011-0000

VOLUME NO. 146



Page: 2712C

PIN #: 2712105011

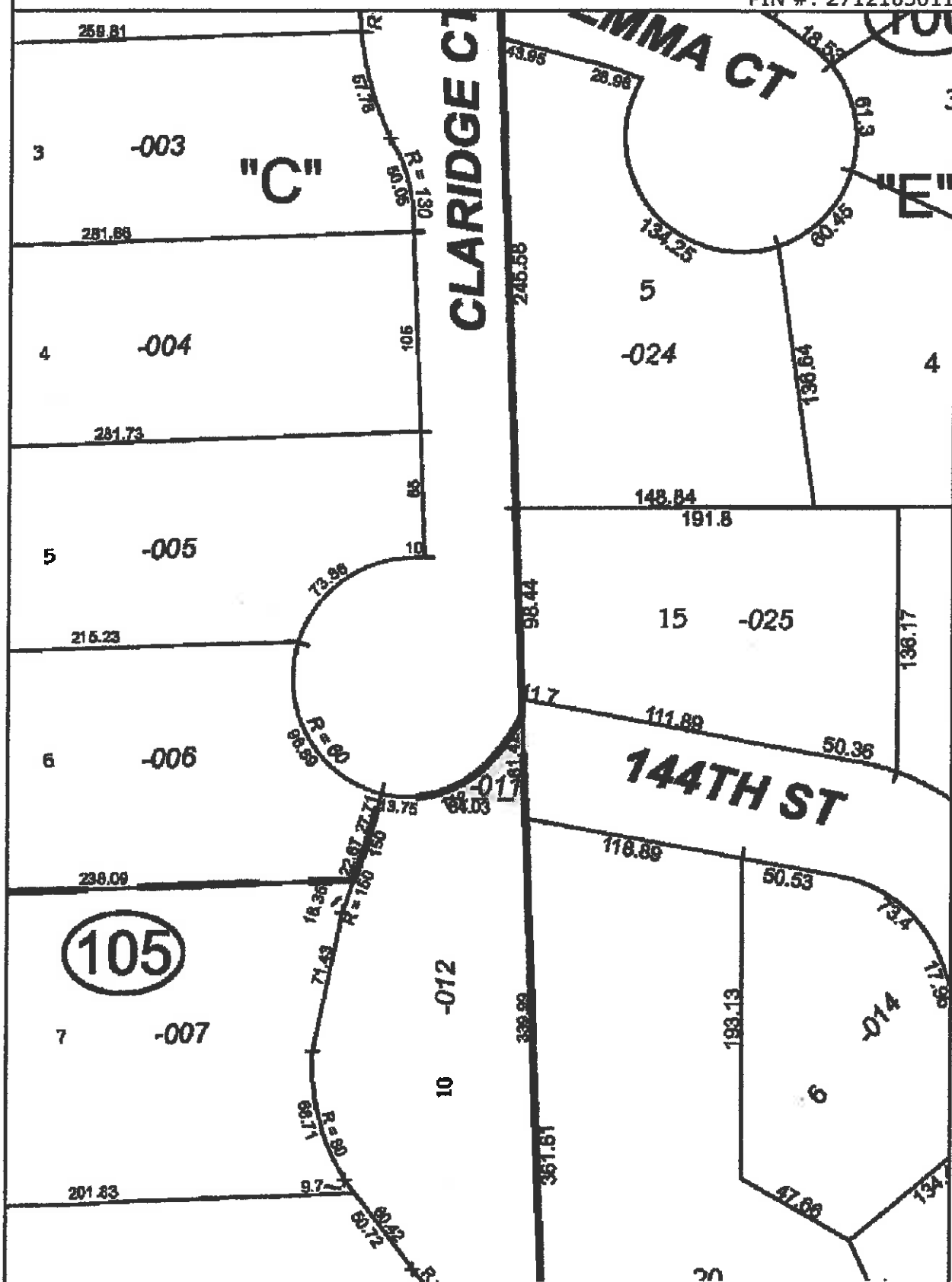

EXHIBIT B

ASHBURN COURT SUBDIVISION OF PART OF THE EAST 1/2 OF THE NORTHWEST
1/4 OF SECTION 17, TOWNSHIP 36 NORTH, RANGE 12 EAST OF THE THIRD
PRINCIPAL MERIDIAN, IN COOK COUNTY, ILLINOIS.

PERMANENT INDEX NO. 27-17-103-023-0000

VOLUME NO. 146

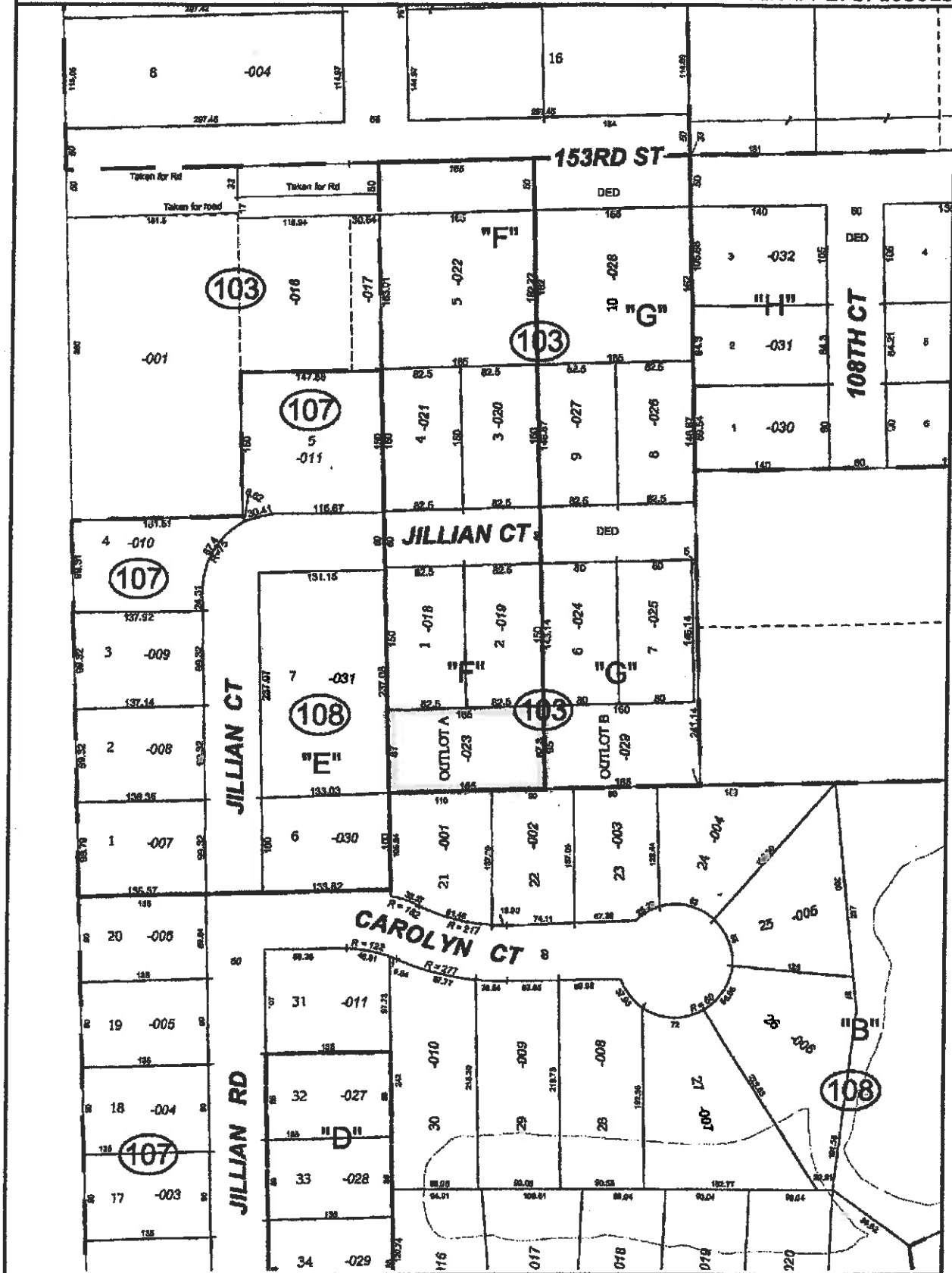

EXHIBIT C

ASHBURN COURT SUBDIVISION PHASE 2, A SUBDIVISION OF PART OF THE EAST 1/2 OF THE NORTHWEST 1/4 OF SECTION 17, TOWNSHIP 36 NORTH, RANGE 12 EAST OF THE THIRD PRINCIPAL MERIDIAN, ALL IN COOK COUNTY, ILLINOIS.

PERMANENT INDEX NO. 27-17-103-029-0000

VOLUME NO. 146

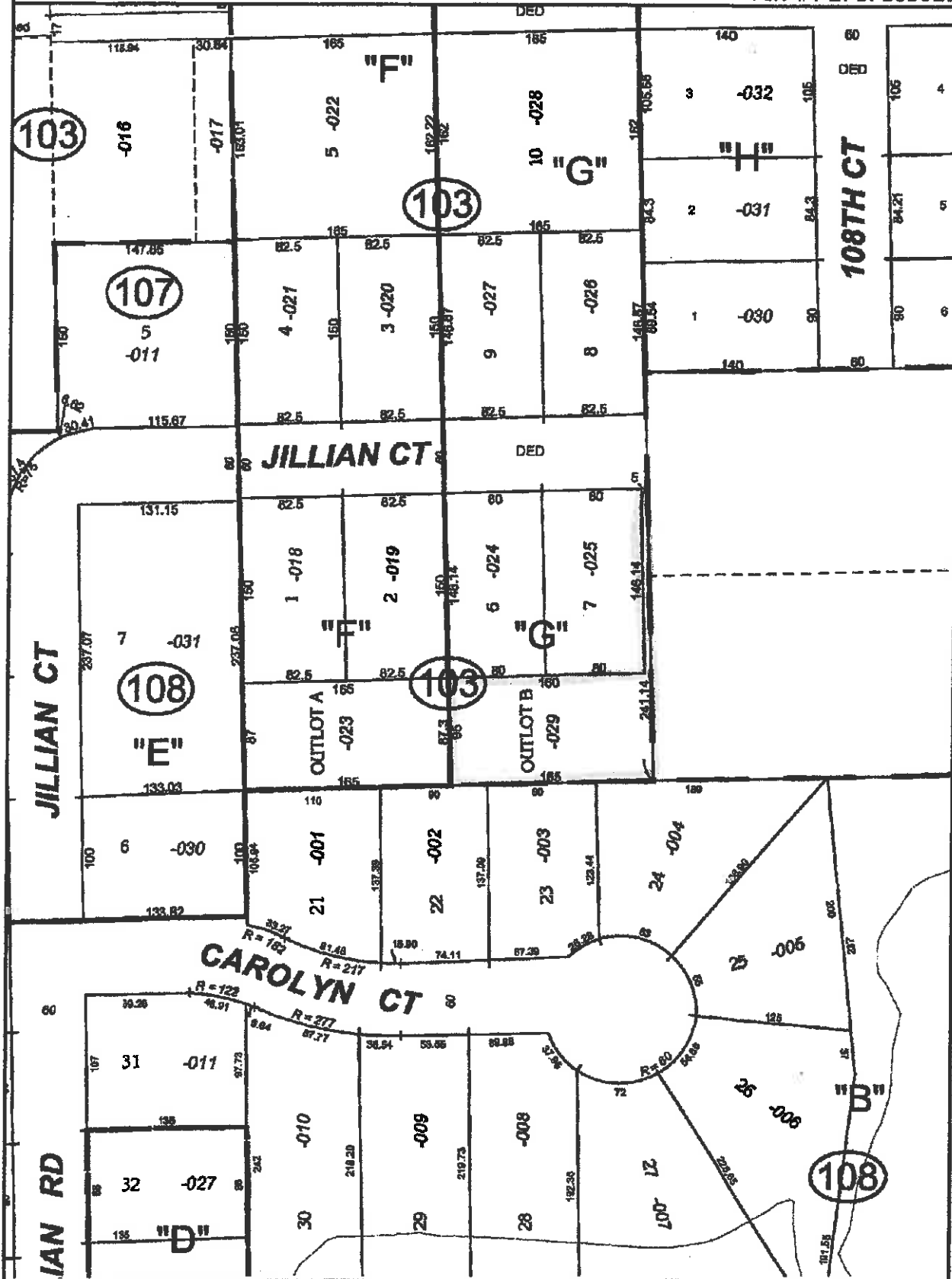

EXHIBIT D

ASHBURN CORNER SUBDIVISION (EXCEPT PART TAKEN FOR ROADS PER DOC. # 0620527073) OF THE NORTH 1/2 OF THE EAST 1/2 OF THE NORTH 1/2 OF THE SOUTHEAST 1/4 OF THE NORTHWEST 1/4 OF SECTION 17, TOWNSHIP 36 NORTH, RANGE 12 EAST OF THE THIRD PRINCIPAL MERIDIAN, IN COOK COUNTY, ILLINOIS.

PERMANENT INDEX NO. 27-17-103-036-0000

VOLUME NO. 146



Page: 2717D

PIN #: 2717103036

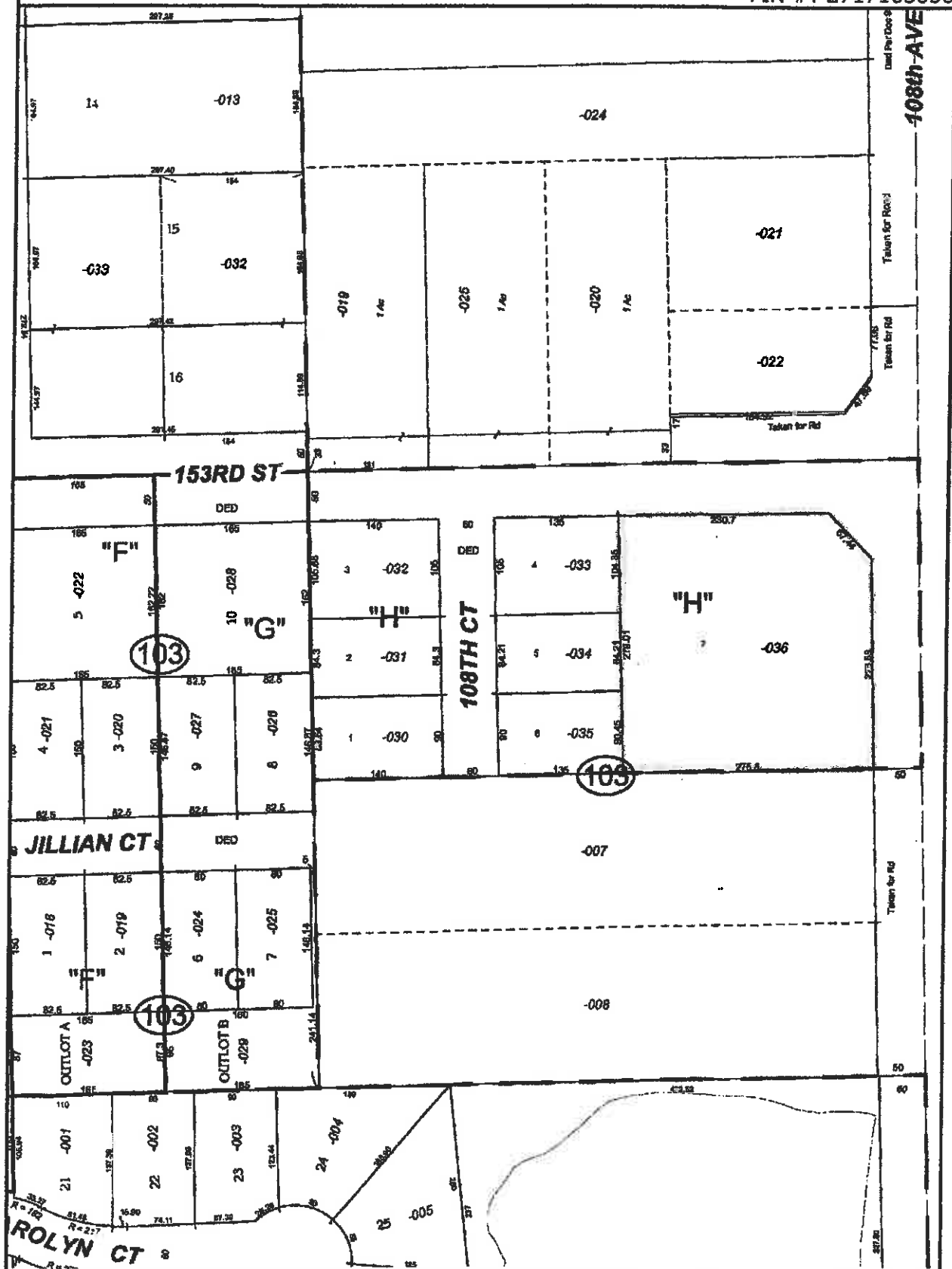

EXHIBIT E

OUTLOT A IN ARBOR POINTE SUBDIVISION OF PART OF THE NORTH 1/2 OF THE
NORTHWEST 1/4 OF SECTION 18 TOWNSHIP 36 NORTH, RANGE 12 EAST OF THE
THIRD PRINCIPAL MERIDIAN, IN COOK COUNTY, ILLINOIS.

PERMANENT INDEX NO. 27-18-105-033-0000

VOLUME NO. 146



Cook, Illinois (2013)

Page: 2718C

PIN #: 2718105033

4 SEC 18-36-12
ORLAND

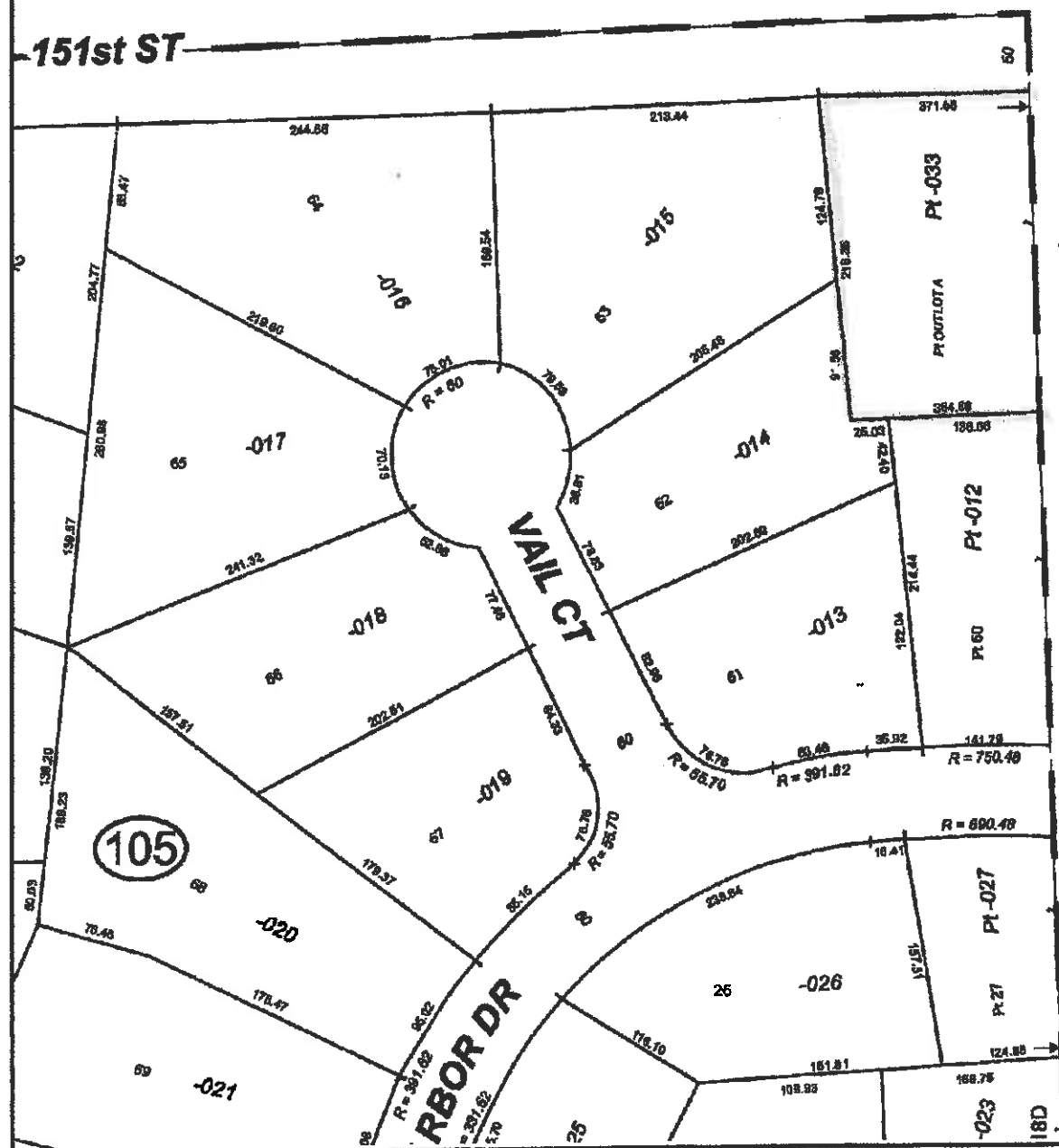

→ Continued on
next page.



E ½ NW ¼ SEC 18 ORLAND

From previous
page.

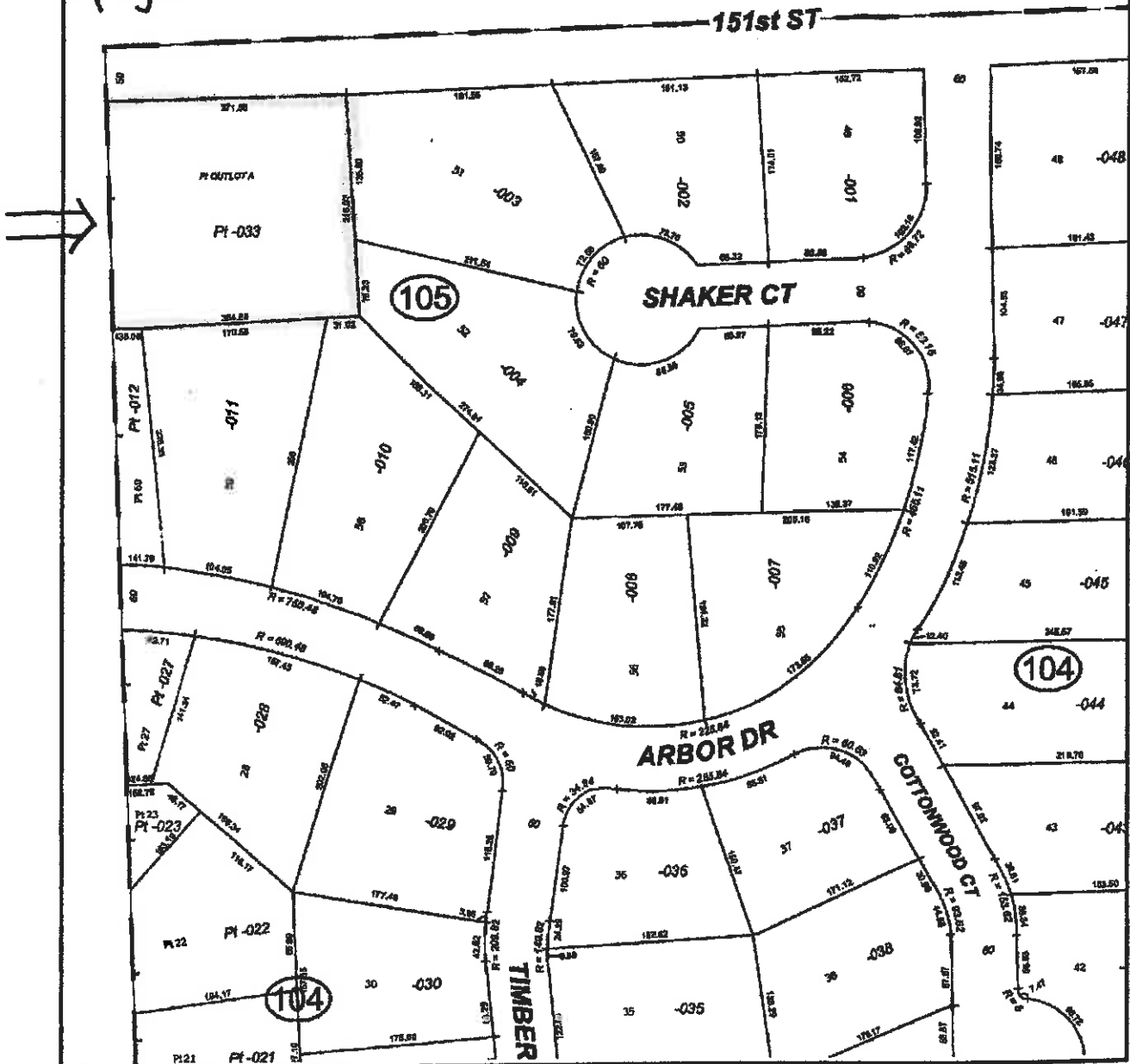

EXHIBIT F

LOT 3A IN CANTERBURY COURT, A SUBDIVISION OF PART OF THE NORTHEAST
1/4 OF THE NORTHWEST 1/4 OF SECTION 18 TOWNSHIP 36 NORTH, RANGE 12 EAST
OF THE THIRD PRINCIPAL MERIDIAN, IN COOK COUNTY, ILLINOIS.

PERMANENT INDEX NO. 27-18-106-007-0000

VOLUME NO. 146



E 1/2 NW 1/4 SEC 18-36-12 ORLAND

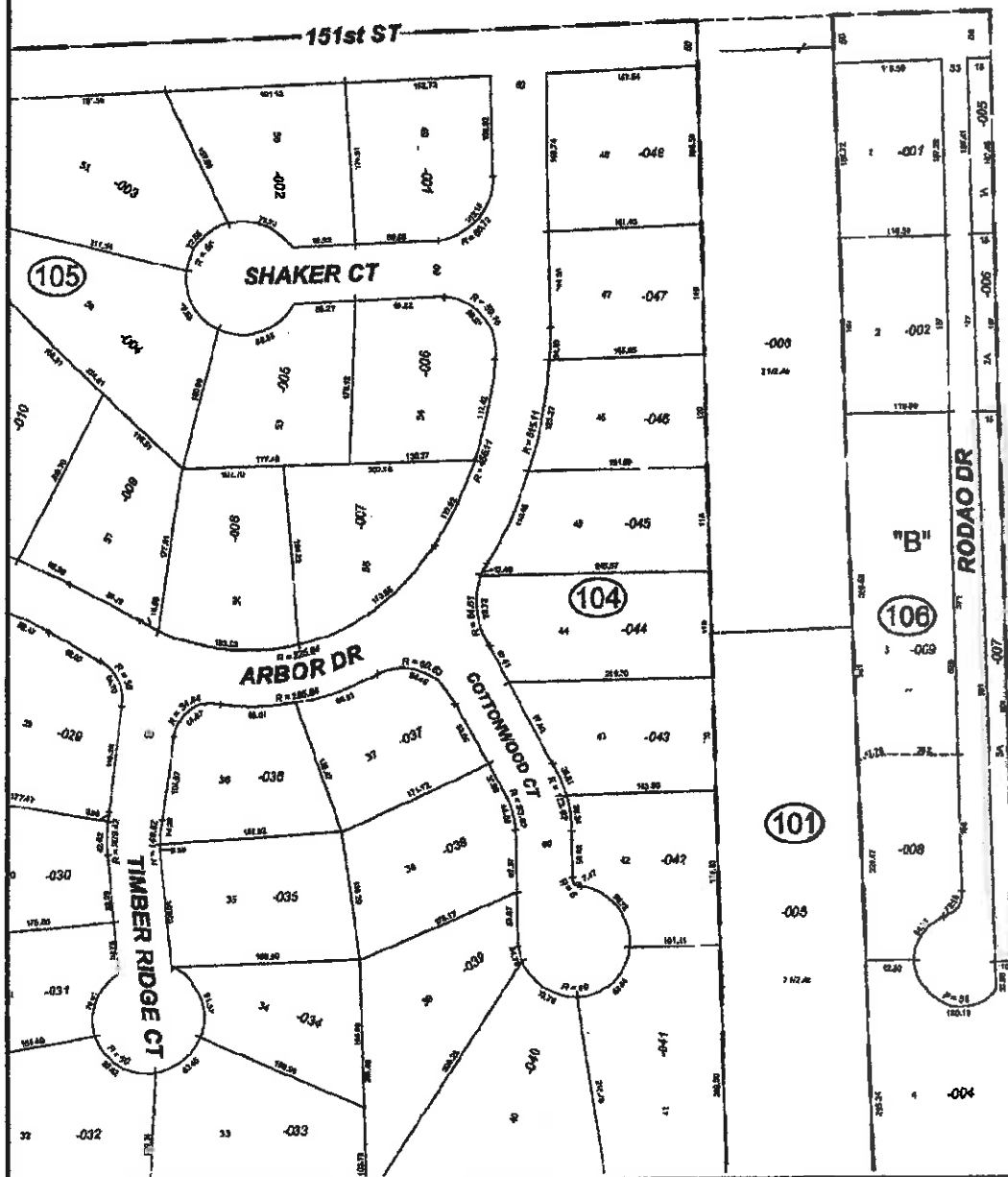

ARBOR POB
18-36-12. E

CANTERBU
NW1/4 of Sec
09029630.

EXHIBIT G

LOT 26 IN BEEMSTERBOER INDUSTRIAL PARK PHASE 3, A SUBDIVISION OF PART OF THE NORTHWEST 1/4 OF THE SOUTHEAST 1/4 OF SECTION 20 TOWNSHIP 36 NORTH, RANGE 12 EAST OF THE THIRD PRINCIPAL MERIDIAN, IN COOK COUNTY, ILLINOIS.

PERMANENT INDEX NO. 27-20-409-007-0000

VOLUME NO. 147



W 1/2 SE 1/4 SEC 20-36-12 ORLAND

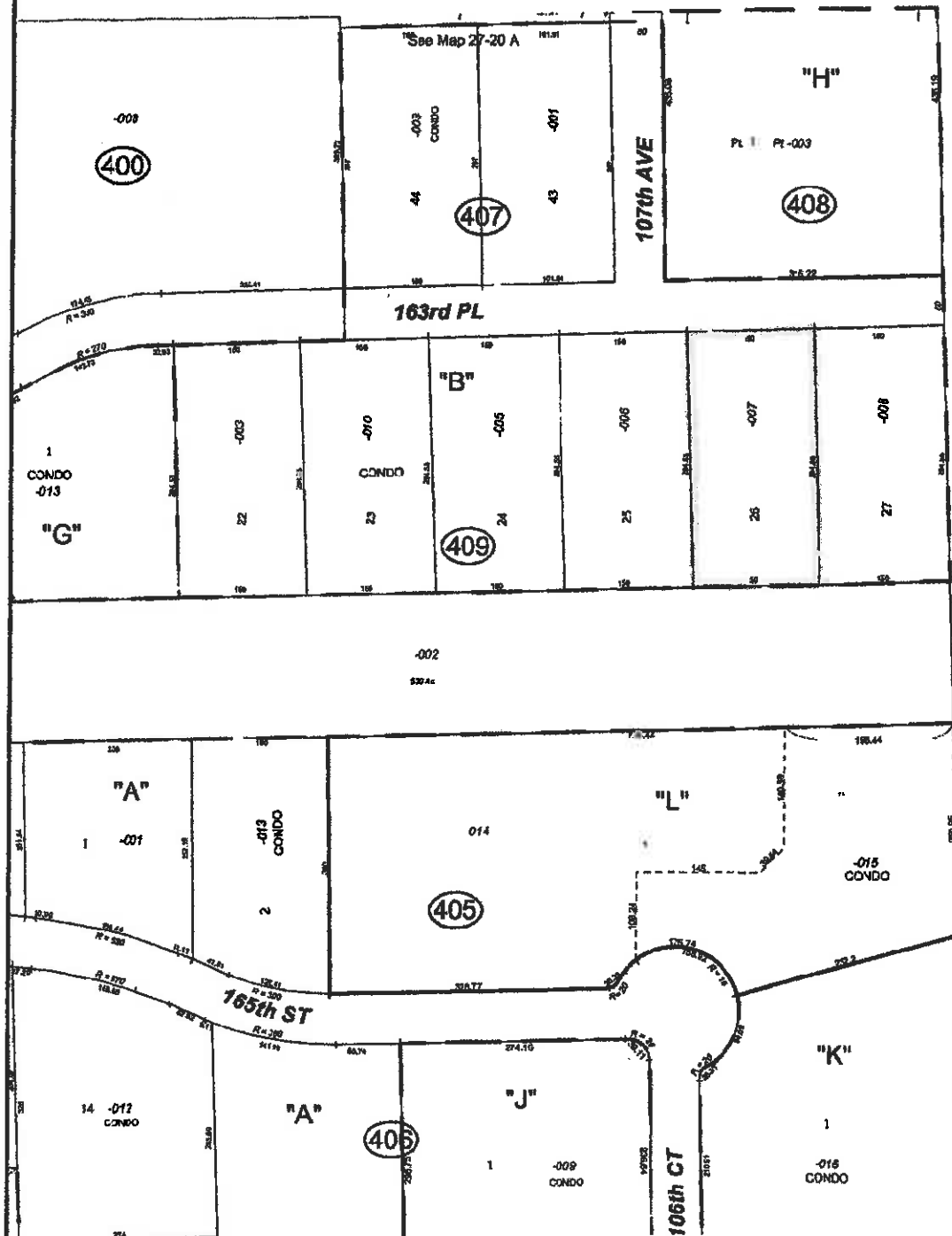

EXHIBIT H

LOT 27 IN BEEMSTERBOER INDUSTRIAL PARK PHASE 3, A SUBDIVISION OF PART OF THE NORTHWEST 1/4 OF THE SOUTHEAST 1/4 OF SECTION 20 TOWNSHIP 36 NORTH, RANGE 12 EAST OF THE THIRD PRINCIPAL MERIDIAN, IN COOK COUNTY, ILLINOIS.

PERMANENT INDEX NO. 27-20-409-008-0000

VOLUME NO. 147



Page: 2720G

PIN #: 2720409008

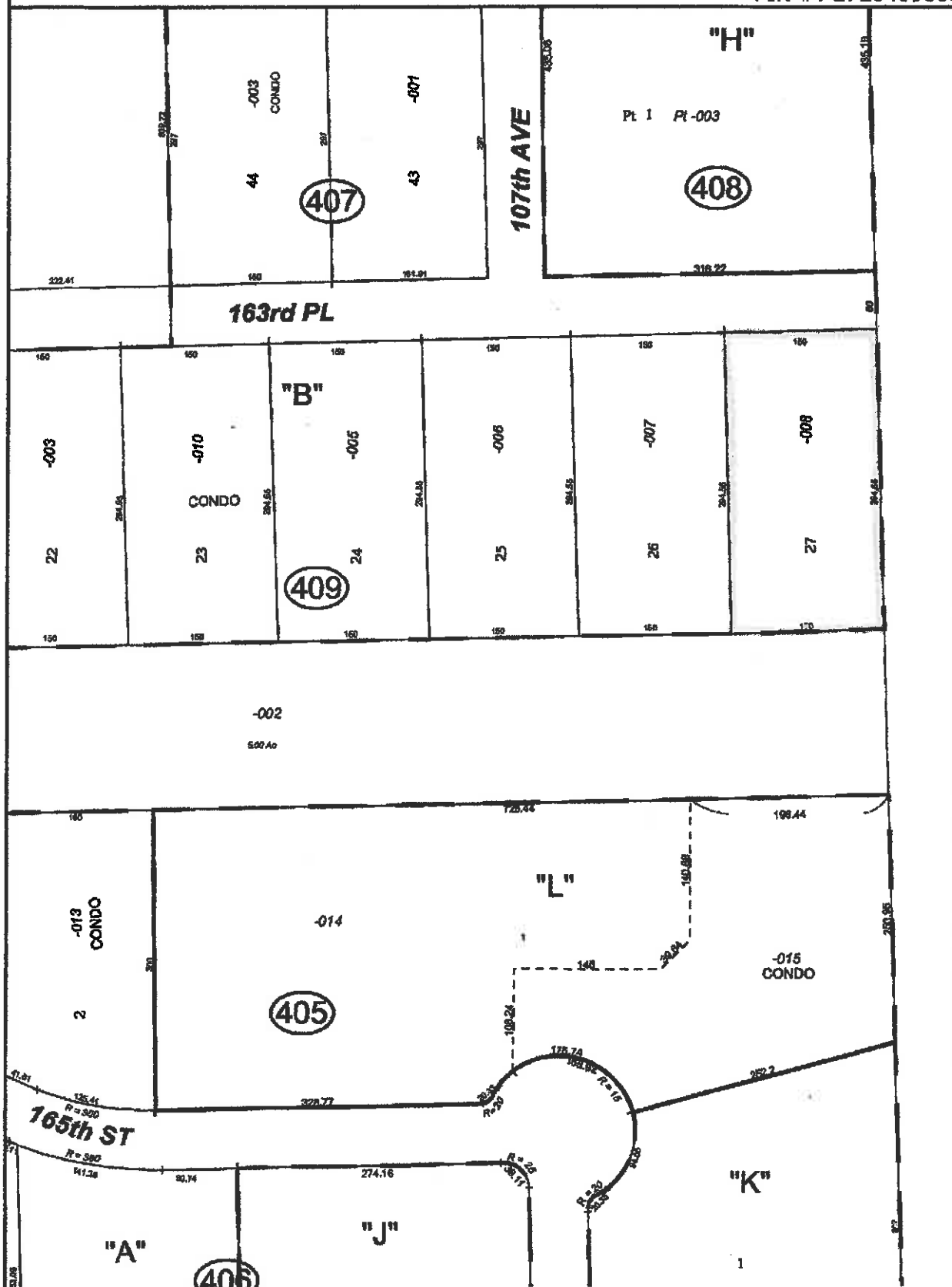

EXHIBIT I

FAWN RIDGE, BEING A SUBDIVISION OF PART OF THE EAST 1/2 OF THE NORTHWEST 1/4 OF SECTION 29, TOWNSHIP 36 NORTH, RANGE 12 EAST OF THE THIRD PRINCIPAL MERIDIAN, IN COOK COUNTY, ILLINOIS.

PERMANENT INDEX NO. 27-29-114-001-0000

VOLUME NO. 147

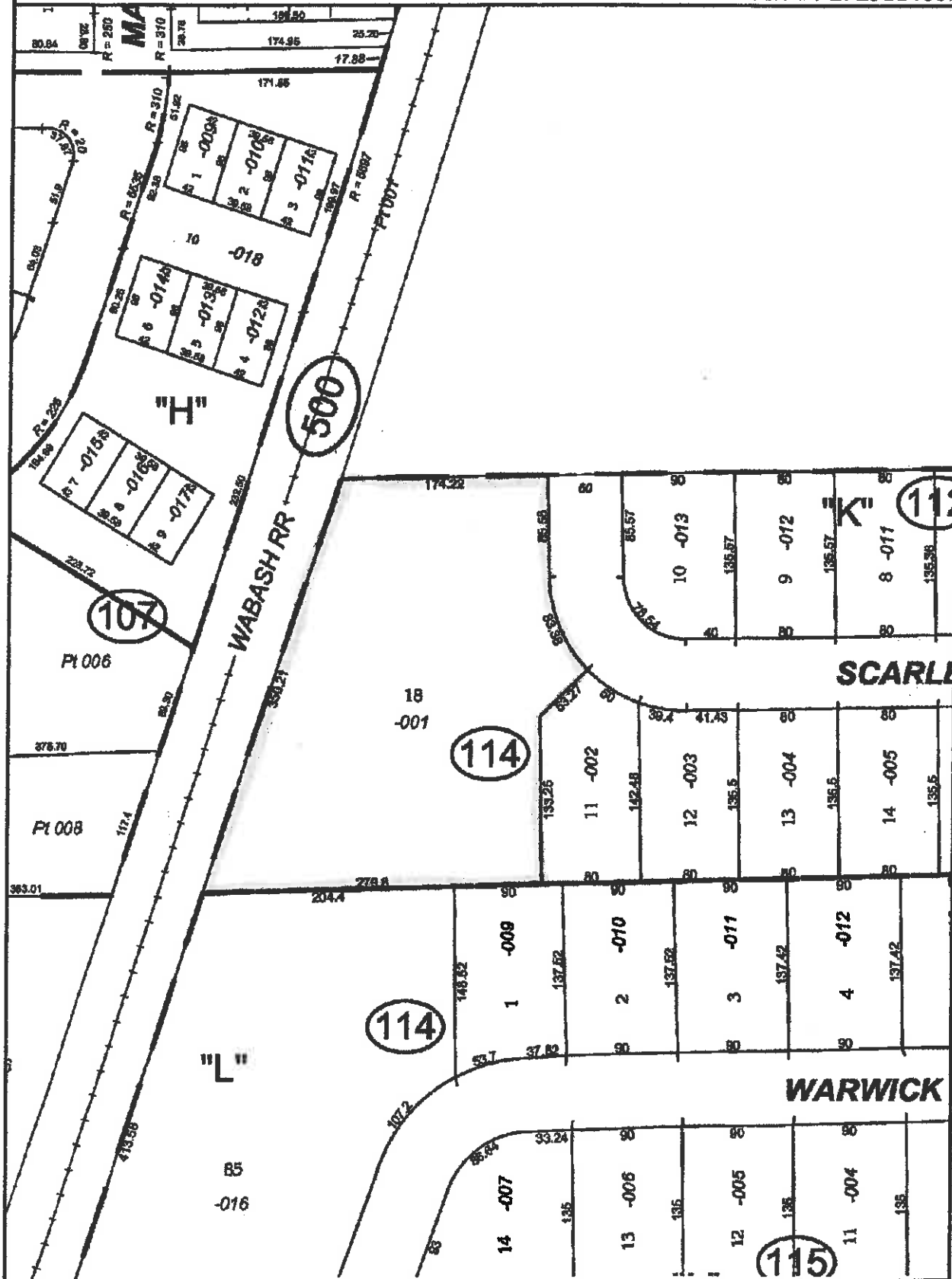

EXHIBIT J

OUTLOT B IN DEERCREST PLANNED UNIT DEVELOPMENT, A SUBDIVISION OF PART OF THE EAST 1/2 OF THE NORTHWEST 1/4 OF SECTION 31 TOWNSHIP 36 NORTH, RANGE 12 EAST OF THE THIRD PRINCIPAL MERIDIAN, IN COOK COUNTY, ILLINOIS.

PERMANENT INDEX NO. 27-31-116-017-0000

VOLUME NO. 147



Page: 2731D

PIN #: 2731116017

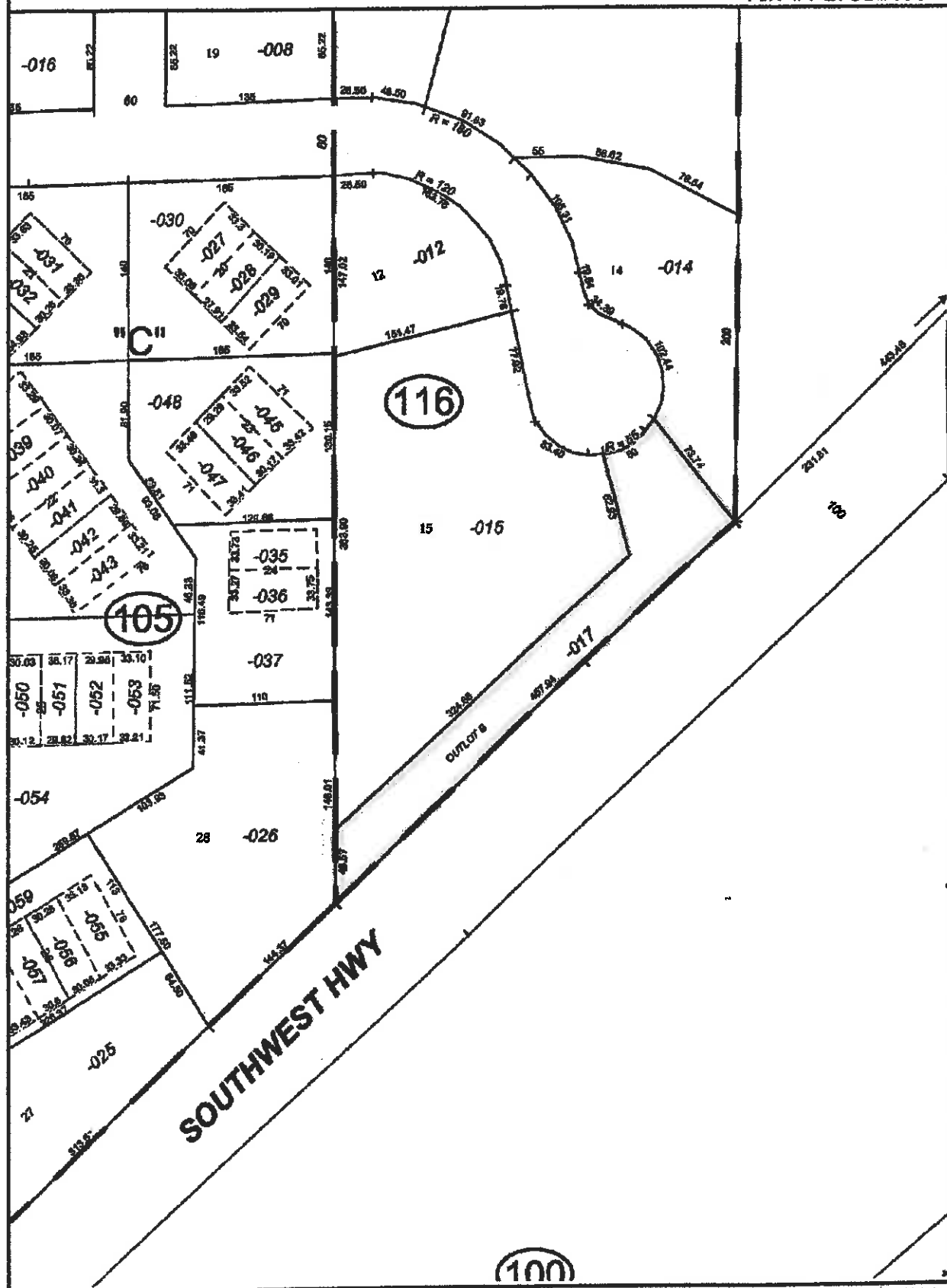

EXHIBIT K

OUTLOT F-1 IN FIRST ADDITION TO ORLAND WOODS PHASE TWO, A RESUBDIVISION OF OUTLOT F IN BROOK HILLS PLANNED UNIT DEVELOPMENT UNIT THREE, A SUBDIVISION OF PART OF THE SOUTH 1/2 OF SECTION AND PART OF THE NORTH 1/2 AND OF LOT 26 IN ORLAND WOODS PHASE 2, A SUBDIVISION OF PART OF THE WEST 1/2 NORTHEAST 1/4 AND THE EAST 1/2 NORTHWEST 1/4 OF SECTION 31, TOWNSHIP 36 NORTH, RANGE 12 EAST OF THE THIRD PRINCIPAL MERIDIAN, ALL IN COOK COUNTY, ILLINOIS.

PERMANENT INDEX NO. 27-31-206-013-0000

VOLUME NO. 147



1/4 SEC 31-36-12

ORLAND

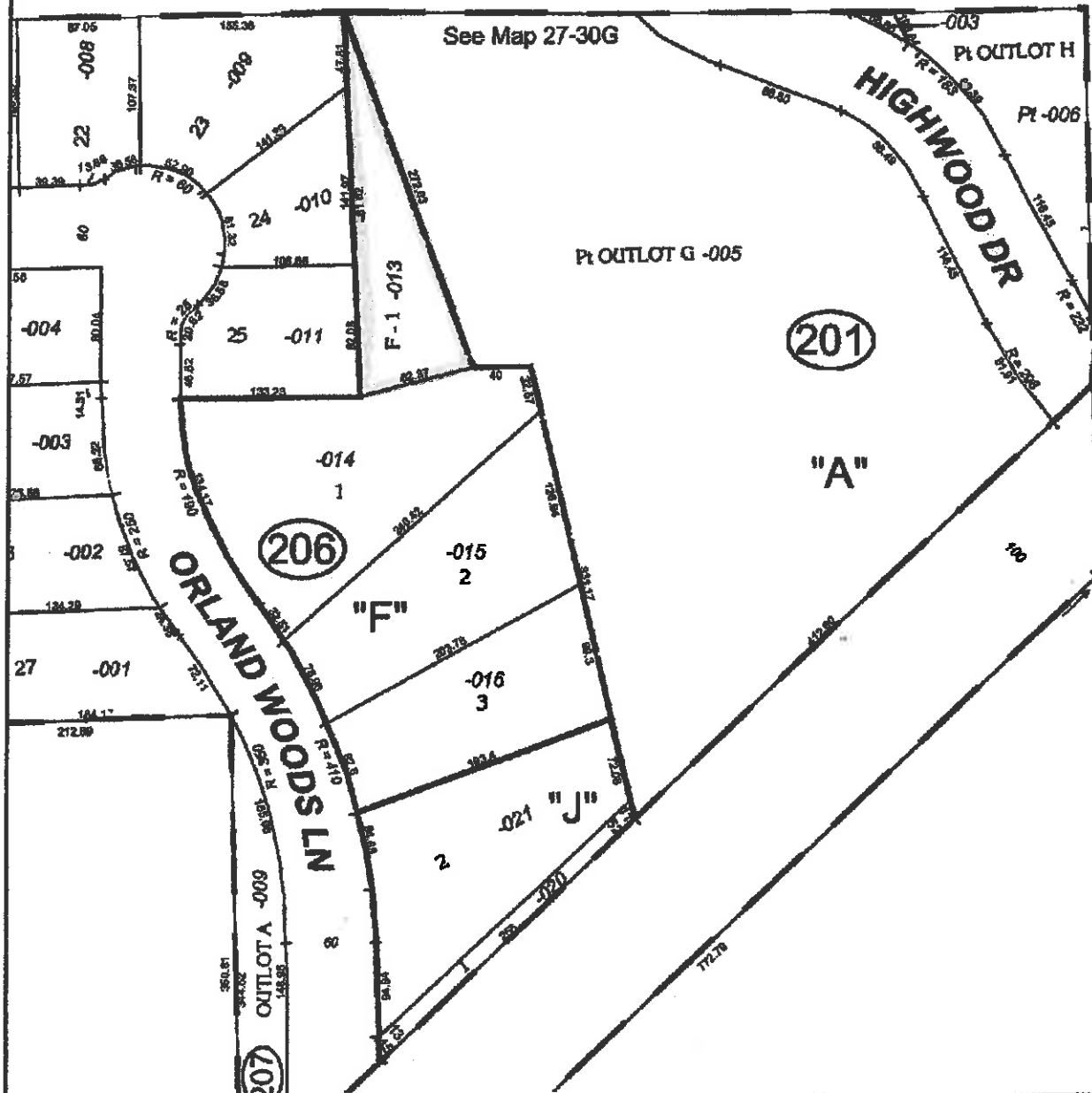

EXHIBIT L

LOT 1 (EXCEPT STONE RIDGE CENTER OF ORLAND) AND (EXCEPT COURTYARD HOMES AT STONERIDGE CENTRE) AND (EXCEPT MARLEY COMMONS RESUBDIVISION) AND (EXCEPT STONERIDGE CENTRE OF ORLAND FIRST ADDITION) IN EAGLE RIDGE ESTATES, A SUBDIVISION OF PART OF THE NORTHWEST 1/4 OF SECTION 32 TOWNSHIP 36 NORTH, RANGE 12 EAST OF THE THIRD PRINCIPAL MERIDIAN, IN COOK COUNTY, ILLINOIS.

PERMANENT INDEX NO. 27-32-101-011-0000

VOLUME NO. 147

