



CHRISTOPHER ENRIGHT ARCHITECTS
A PROFESSIONAL CORPORATION

628 Parent Avenue
Suite 106
Royal Oak, MI 48067
TEL: 248.830.9395
cenright@enrightarchitects.com

Consultant

Project

Belle Tire
Orland Park, IL

9500 W. 159th Street
Orland Park, IL 60467

Sheet

Building Elevations

Project Number

18-850

Sheet Number

A 201

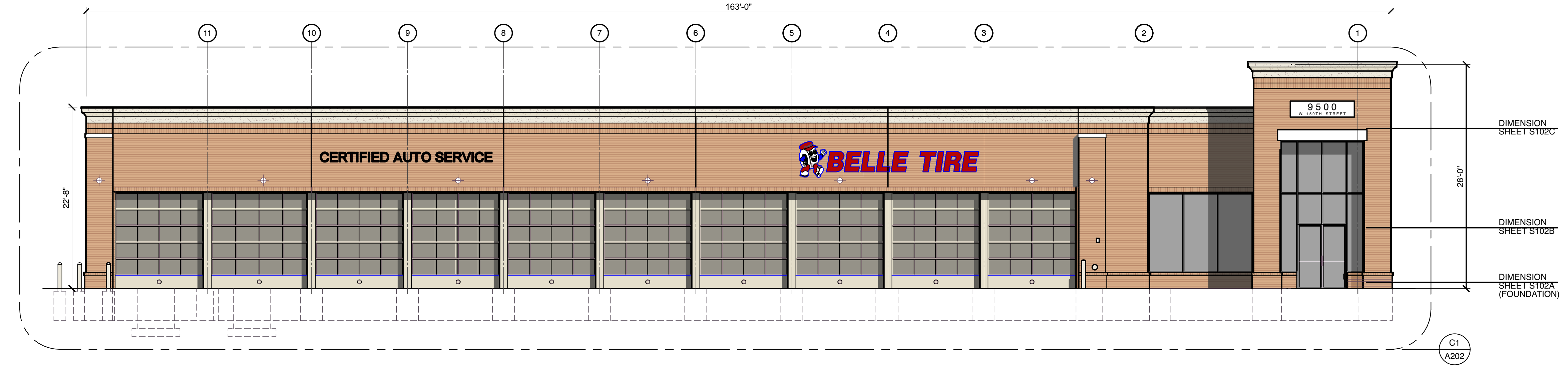

B1 West Elevation
A201 SCALE: 1/8" = 1'-0"



D1 South Elevation
A201 SCALE: 1/8" = 1'-0"



D5 North Elevation
A201 SCALE: 1/8" = 1'-0"

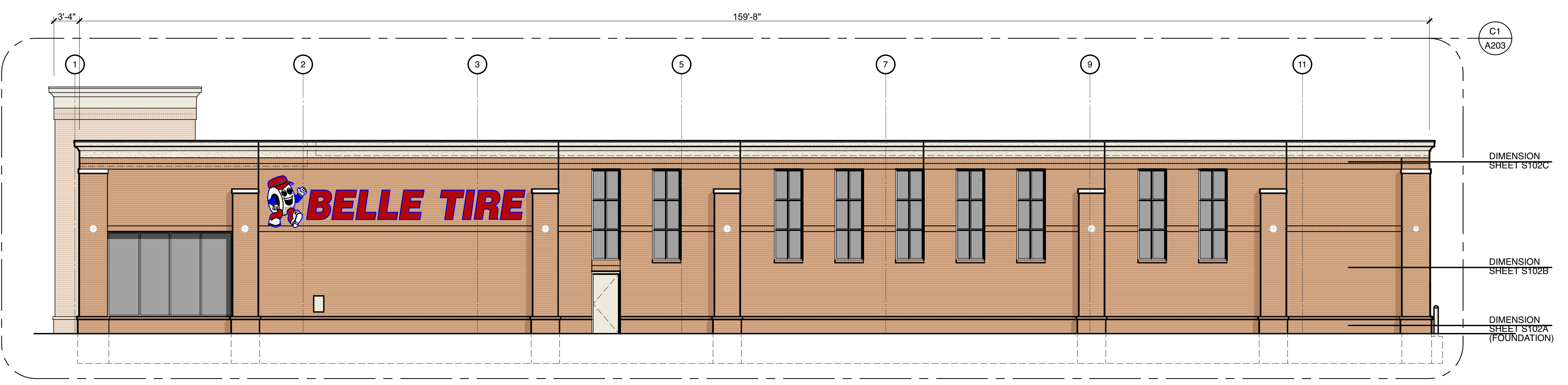

F1 East Elevation
A201 SCALE: 1/8" = 1'-0"

MATERIALS:		
MARK	MATERIAL	DESCRIPTION
EIFS-1	E.I.F.S.	STO-STOLIT 1.0 MOONLIT SAND 10611-64
B-1	FACE BRICK	HEARTLAND WOODBURY BY GLEN-GERY BRICK CO.
GB-1	GLAZED BLOCK	TRENWYTH ASTRA-GLAZE-SW + SERIES-COLOR = FIRESTONE RED
GL	GLAZING SYSTEM	GLAZING: 1" INSUL. - PPG SOLARBRAND 60 SOLAR CONTROL LOW "E" CLEAR, LOW REFLECTIVE INSULATING GLASS - IN CLEAR ANODIZED FRAMING SYSTEM SERIES 200 BY TUBELIGHT CORP. PROVIDE TEMPERED GLASS AS REQUIRED
MC-1	COPING	DURO-LAST 2 PIECE SNAP-ON METAL FASCIA - KYNAR FINISH - COLOR TO MATCH EIFS
PS-1	COPING	PRE-CAST CONCRETE STONE - BUFF SUBMIT SAMPLE FOR ARCHITECT'S APPROVAL
P-1	PAINT	#2333 CAPE COD GREY - INDUSTRIAL ENAMEL PRATT & LAMBERT / #7666 GRAY MATTERS SHERWIN WILLIAMS
P-2	PAINT	GRENADIER RED - PRATT & LAMBERT
P-3	PAINT	PAINT TO MATCH EIFS
P-4	PAINT	DRYFALL - BRILLIANT WHITE
P-5	PAINT	GENERAL WHITE - INDUSTRIAL ENAMEL PRATT & LAMBERT
P-7	PAINT	BLACK SEMI-GLOSS - ALL MANUFACTURERS
P-8	PAINT	HC-75 MARYVILLE BROWN

NOTE:
ALL WEATHER COVERING MATERIALS AND THICKNESSES SHALL COMPLY WITH LAND DEVELOPMENT CODE SECTION 6-308 AND VILLAGE CODE 6-1-15.

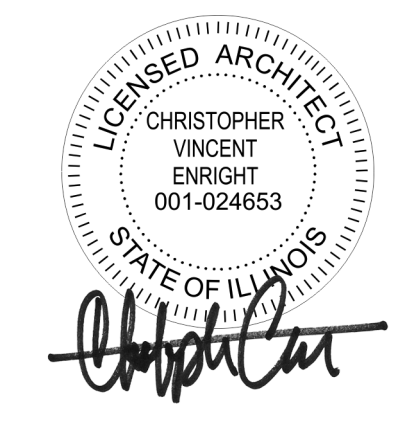

CHRISTOPHER ENRIGHT ARCHITECTS
A PROFESSIONAL CORPORATION

628 Parent Avenue
Suite 106
Royal Oak, MI 48067
TEL: 248.230.9395
cenright@enrightarchitects.com

Consultant

Project

Belle Tire
Orland Park, IL

9500 W. 159th Street
Orland Park, IL 60467

Sheet

Building Elevations

Issued for
2nd Municipal Submission: May 15, 2020

Project Number
18-850

Sheet Number

A 202

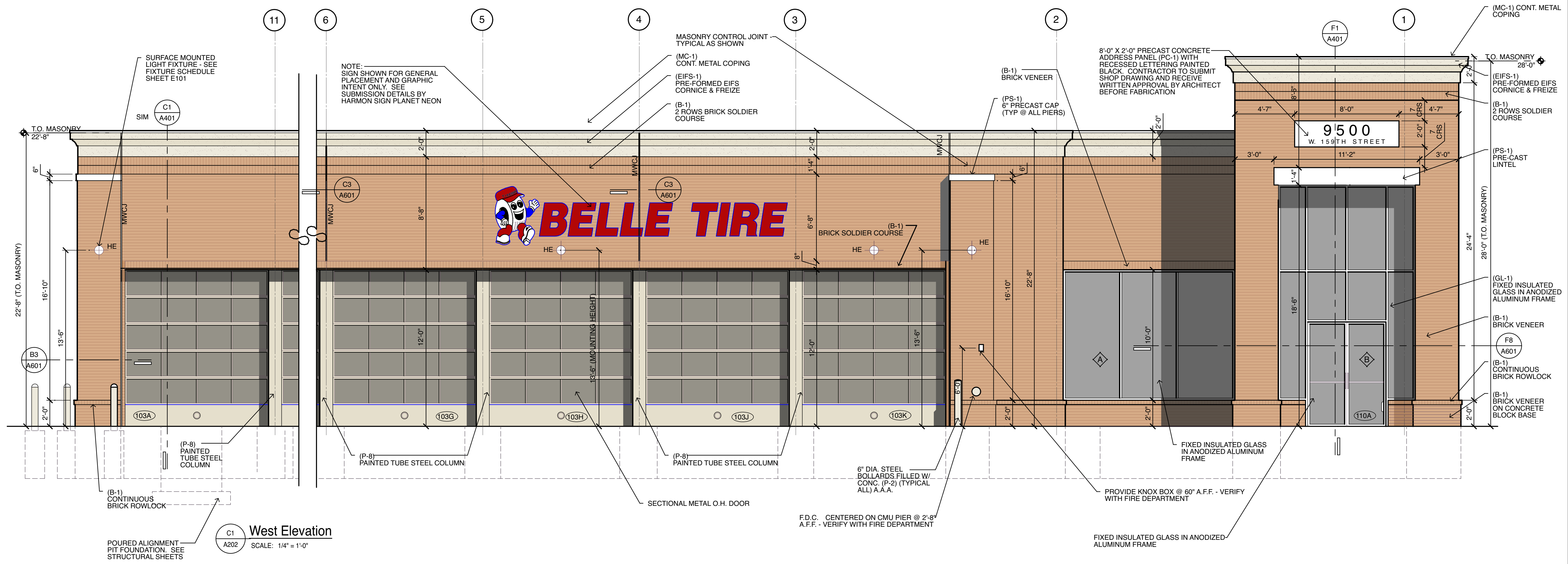

West Elevation
SCALE: 1/4" = 1'-0"



South Elevation
SCALE: 1/4" = 1'-0"

MATERIALS:		
MARK	MATERIAL	DESCRIPTION
EIFS-1	E.I.F.S.	STO-STOLIT 1.0 MOONLIT SAND 10611-64
B-1	FACE BRICK	HEARTLAND WOODBURY BY GLEN-GERY BRICK CO.
GB-1	GLAZED BLOCK	TRENWYTH ASTRA-GLAZE-SW + SERIES-COLOR = FIRESTONE RED
GL	GLAZING SYSTEM	GLAZING: 1" INSUL. - PPG SOLARBRAND 60 SOLAR CONTROL LOW "E" CLEAR, LOW REFLECTIVE INSULATING GLASS - IN CLEAR ANODIZED FRAMING SYSTEM SERIES 200 BY TUBELIGHT CORP. PROVIDE TEMPERED GLASS AS REQUIRED
MC-1	COPING	DURO-LAST 2 PIECE SNAP-ON METAL FASCIA - KYNAR FINISH - COLOR TO MATCH EIFS
PS-1	COPING	PRE-CAST CONCRETE STONE - BUFF SUBMIT SAMPLE FOR ARCHITECT'S APPROVAL
P-1	PAINT	#2333 CAPE COD GREY - INDUSTRIAL ENAMEL PRATT & LAMBERT / #7666 GRAY MATTERS SHERWIN WILLIAMS
P-2	PAINT	GRENADIER RED - PRATT & LAMBERT
P-3	PAINT	PAIN TO MATCH EIFS
P-4	PAINT	DRYFALL - BRILLIANT WHITE
P-5	PAINT	GENERAL WHITE - INDUSTRIAL ENAMEL PRATT & LAMBERT
P-7	PAINT	BLACK SEMI-GLOSS - ALL MANUFACTURERS
P-8	PAINT	HC-75 MARYVILLE BROWN

NOTE:
ALL WEATHER COVERING MATERIALS AND THICKNESSES SHALL COMPLY WITH LAND DEVELOPMENT CODE SECTION 6-308 AND VILLAGE CODE 6-1-15.

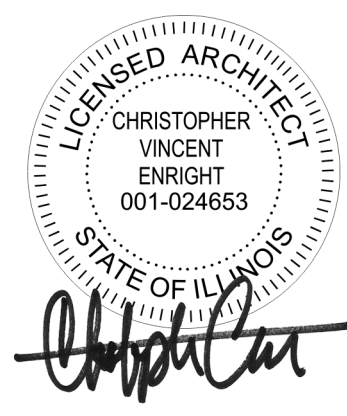

CHRISTOPHER ENRIGHT ARCHITECTS
A PROFESSIONAL CORPORATION

628 Parent Avenue
Suite 106
Royal Oak, MI 48067
TEL: 248.330.9395
cenright@enrightarchitects.com

Consultant

Project

Belle Tire
Orland Park, IL

9500 W. 159th Street
Orland Park, IL 60467

Sheet

Building Elevations

Issued for
2nd Municipal Submission: May 15, 2020

Project Number
18-850

Sheet Number

A 203

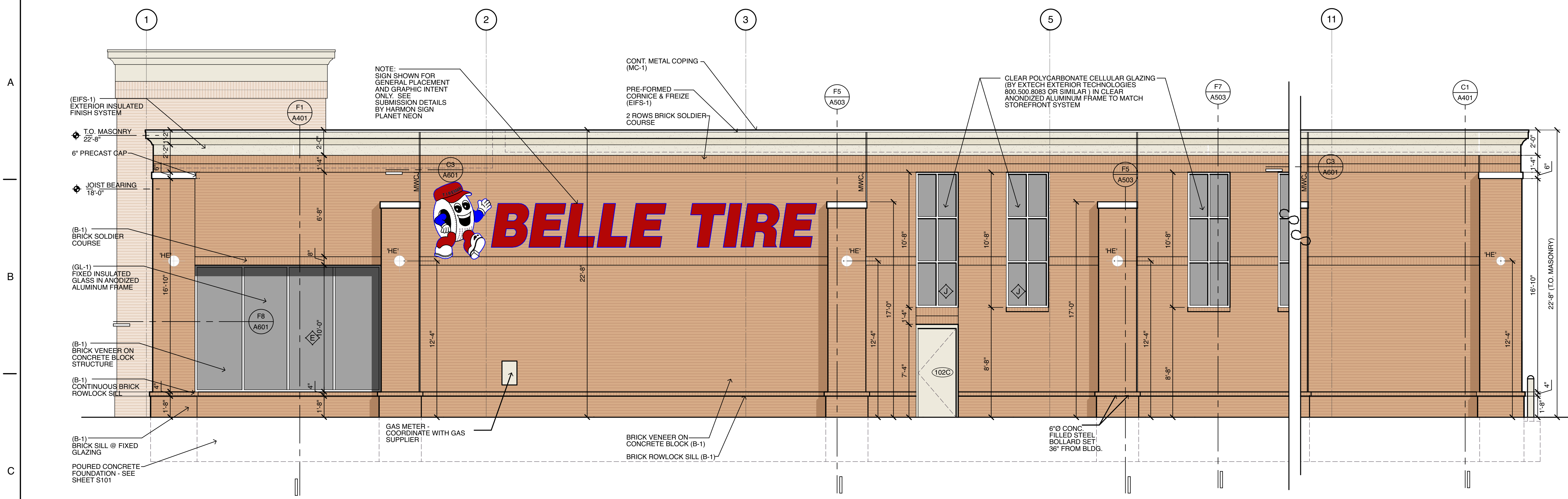

C1 East Elevation
A203 SCALE: 1/4" = 1'-0"

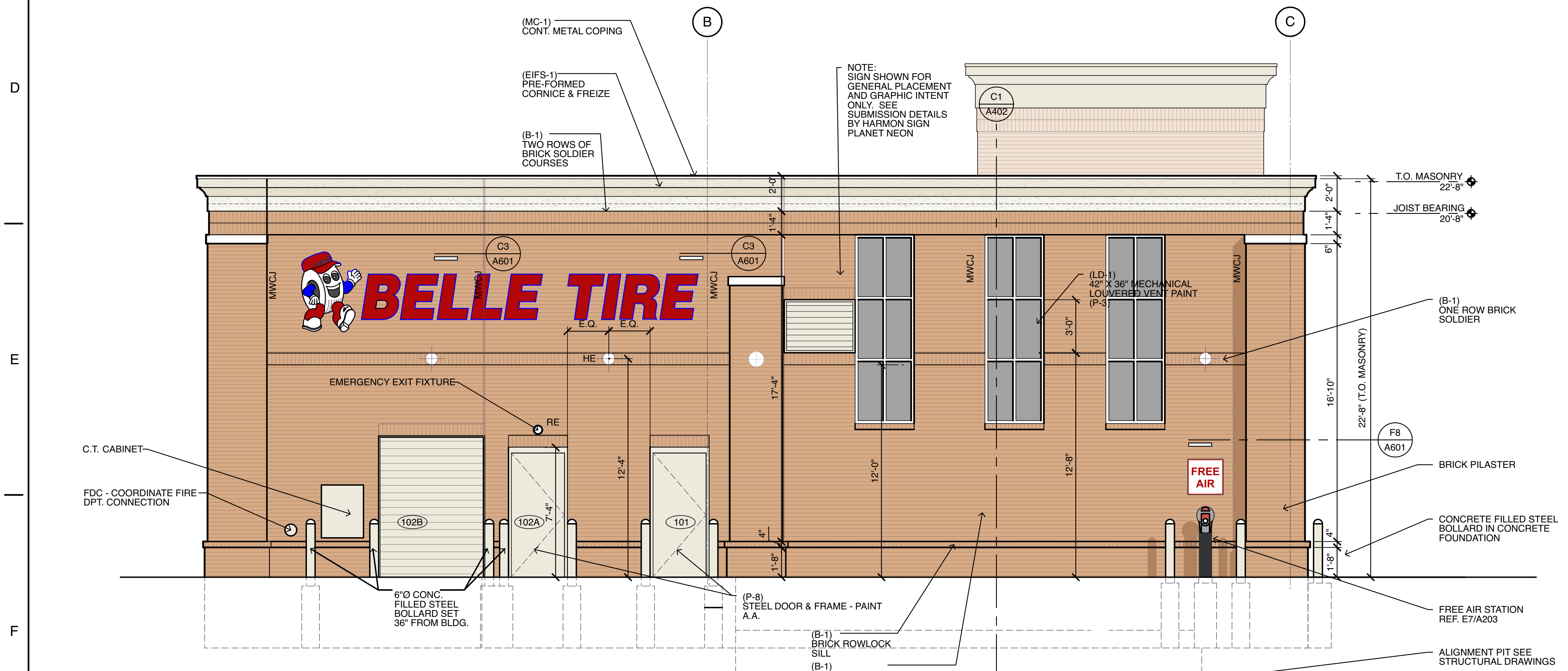

F1 North Elevation
A203 SCALE: 1/4" = 1'-0"



E7 Free Air Station Example
A203

MATERIALS:		
MARK	MATERIAL	DESCRIPTION
EIFS-1	E.I.F.S.	STO-STOLIT 1.0 MOONLIT SAND 10611-64
B-1	FACE BRICK	HEARTLAND WOODBURY BY GLEN-GERY BRICK CO.
GB-1	GLAZED BLOCK	TRENWYTH ASTRA-GLAZE-SW + SERIES-COLOR = FIRESTONE RED
GL	GLAZING SYSTEM	GLAZING: 1" INSUL. - PPG SOLARBRAND 60 SOLAR CONTROL LOW "E" CLEAR, LOW REFLECTIVE INSULATING GLASS - IN CLEAR ANODIZED FRAMING SYSTEM SERIES 200 BY TUBELIGHT CORP. PROVIDE TEMPERED GLASS AS REQUIRED
MC-1	COPING	DURO-LAST 2 PIECE SNAP-ON METAL FASCIA - KYNAR FINISH - COLOR TO MATCH EIFS
PS-1	COPING	PRE-CAST CONCRETE STONE - BUFF SUBMIT SAMPLE FOR ARCHITECT'S APPROVAL
P-1	PAINT	#2333 CAPE COD GREY - INDUSTRIAL ENAMEL PRATT & LAMBERT / #7686 GRAY MATTERS SHERWIN WILLIAMS
P-2	PAINT	GRENADE RED - PRATT & LAMBERT
P-3	PAINT	PAINT TO MATCH EIFS
P-4	PAINT	DRYFALL - BRILLIANT WHITE
P-5	PAINT	GENERAL WHITE - INDUSTRIAL ENAMEL PRATT & LAMBERT
P-7	PAINT	BLACK SEMI-GLOSS - ALL MANUFACTURERS
P-8	PAINT	HC-75 MARYVILLE BROWN

NOTE:
ALL WEATHER COVERING MATERIALS AND THICKNESSES SHALL COMPLY WITH LAND DEVELOPMENT CODE SECTION 6-308 AND VILLAGE CODE 6-1-15.

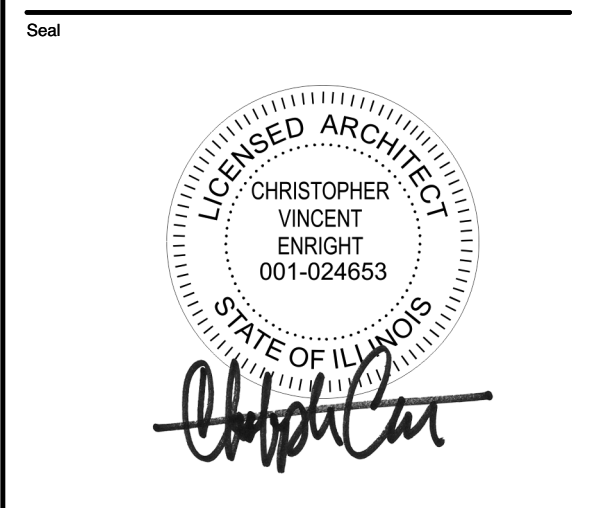

CHRISTOPHER ENRIGHT ARCHITECTS
A PROFESSIONAL CORPORATION

628 Parent Avenue
Suite 106
Royal Oak, MI 48067
TEL: 248.330.9395
cenright@enrightarchitects.com

Consultant

Project

**Belle Tire
Orland Park, IL**

9500 W. 159th Street
Orland Park, IL 60467

Sheet

Garbage Enclosure

Issued for
2nd Municipal Submission: May 15, 2020

Project Number
18-850

Sheet Number

A 204

COMPLIANCE:
GARBAGE ENCLOSURE SHALL COMPLY WITH 6-302.D OF THE LDC.

MATERIALS:

MARK	MATERIAL	DESCRIPTION
EIFS-1	E.I.F.S.	STO-STOLT 1.0 MOONLIT SAND 10611-64
B-1	FACE BRICK	HEARTLAND WOODBURY BY GLEN-GERY BRICK CO.
GB-1	GLAZED BLOCK	TRENWYTH ASTRA-GLAZE-SW + SERIES - COLOR = FIRESTONE RED
GL	GLAZING SYSTEM	GLAZING: 1" INSUL. - PPG SOLARBRAND 60 SOLAR CONTROL LOW "E" CLEAR, LOW REFLECTIVE INSULATING GLASS - IN CLEAR ANODIZED FRAMING SYSTEM SERIES 200 BY TUBELIGHT CORP. PROVIDE TEMPERED GLASS AS REQUIRED
MC-1	COPING	DURO-LAST 2 PIECE SNAP-ON METAL FASCIA - KYNAR FINISH - COLOR TO MATCH EIFS
PS-1	COPING	PRE-CAST CONCRETE STONE - BUFF SUBMIT SAMPLE FOR ARCHITECT'S APPROVAL
P-1	PAINT	#2333 CAPE COD GREY - INDUSTRIAL ENAMEL PRATT & LAMBERT / #7666 GRAY MATTERS SHERWIN WILLIAMS
P-2	PAINT	GRENADEIR RED - PRATT & LAMBERT
P-3	PAINT	PAINT TO MATCH EIFS
P-4	PAINT	DRYFALL - BRILLIANT WHITE
P-5	PAINT	GENERAL WHITE - INDUSTRIAL ENAMEL PRATT & LAMBERT
P-7	PAINT	BLACK SEMI-GLOSS - ALL MANUFACTURERS
P-8	PAINT	HC-75 MARYVILLE BROWN

NOTE:
ALL WEATHER COVERING MATERIALS AND THICKNESSES SHALL COMPLY WITH LAND DEVELOPMENT CODE SECTION 6-308 AND VILLAGE CODE 5-1-13.

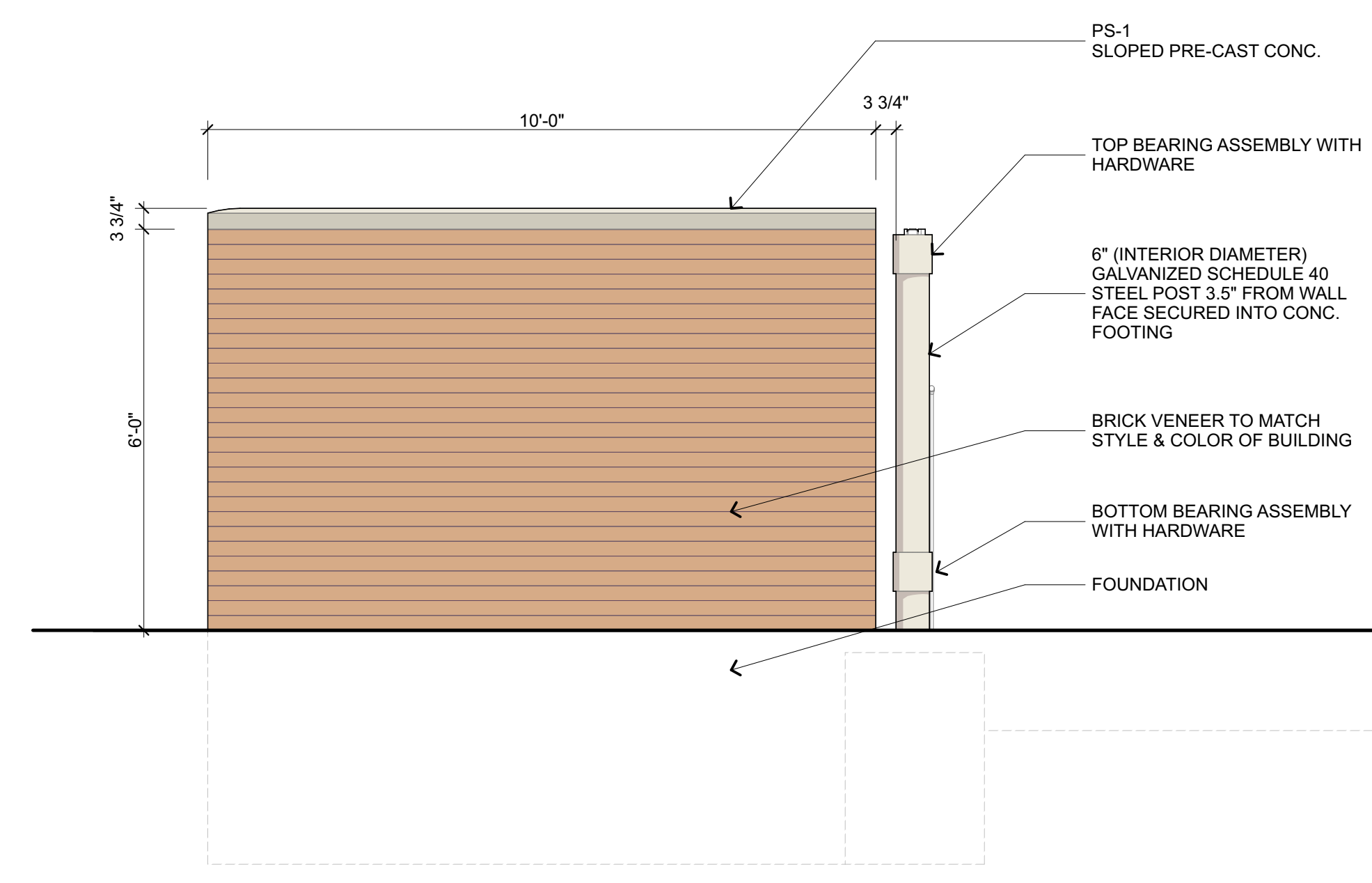

C1 West Elevation
A204 SCALE: 1/2" = 1'-0"

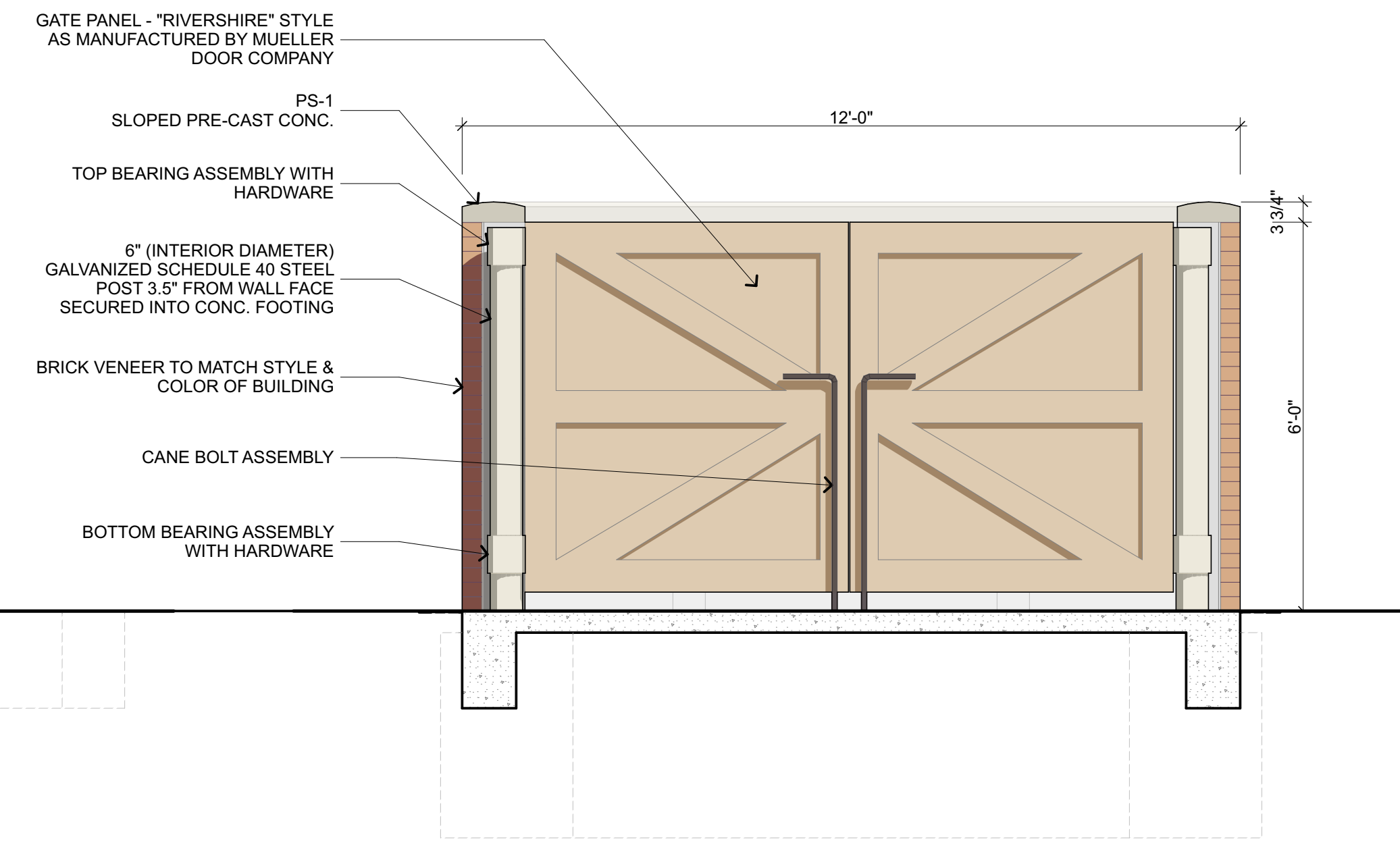

C5 South Elevation
A204 SCALE: 1/2" = 1'-0"

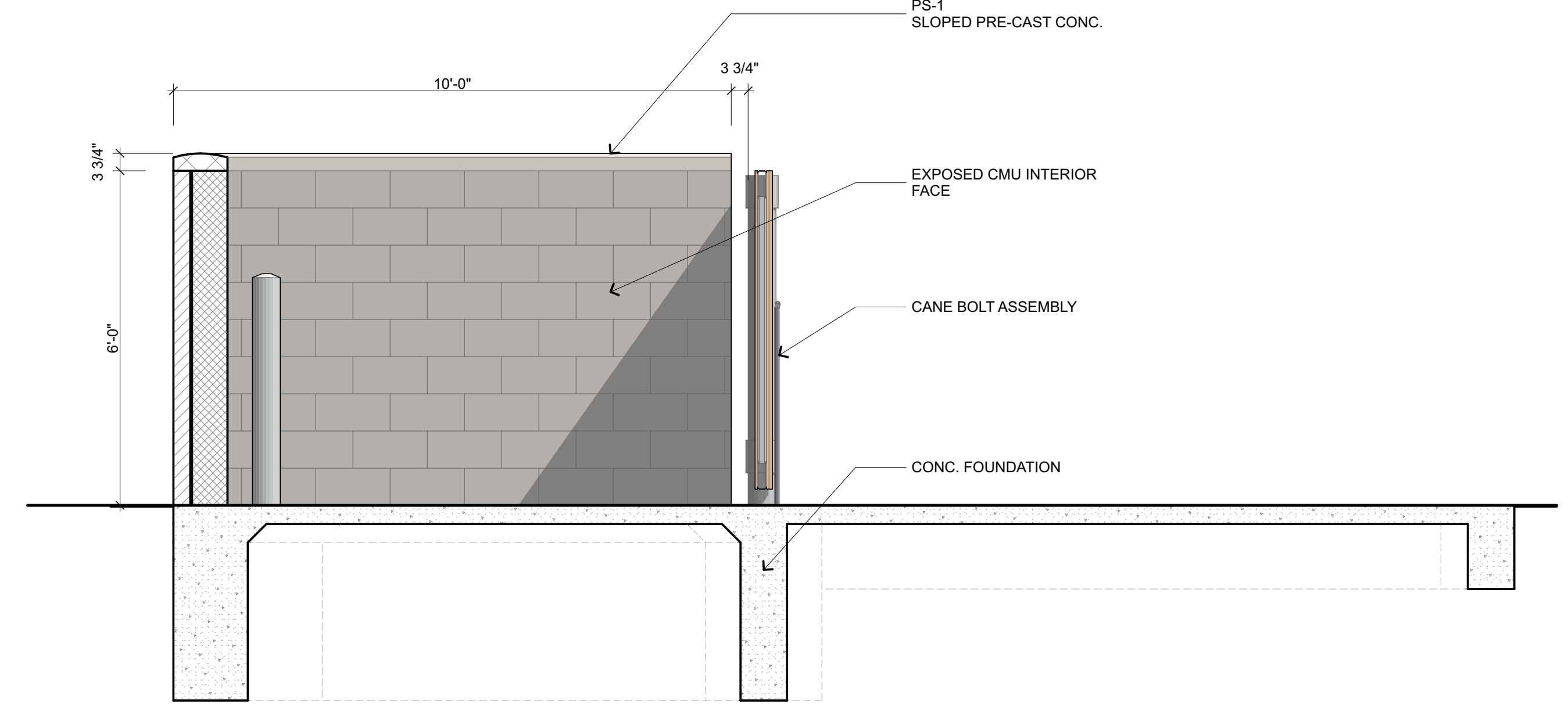

E1 Section Looking East
A204 SCALE: 1/2" = 1'-0"

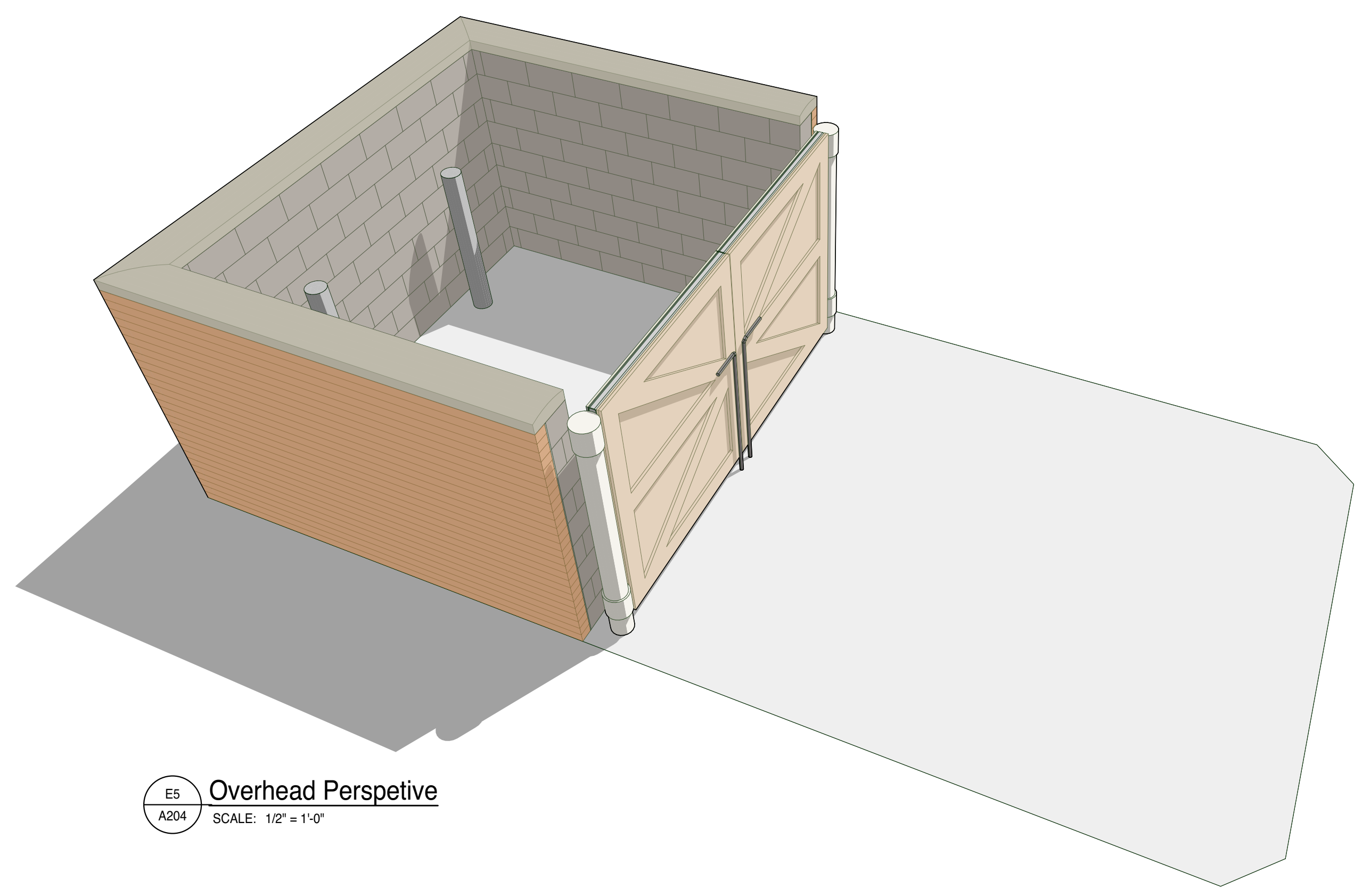

E5 Overhead Perspective
A204 SCALE: 1/2" = 1'-0"