

PARCEL INDEX NUMBER:

27-15-100-023-0000
27-15-100-056-0000
27-15-100-030-0000
27-15-100-055-0000
27-15-100-058-0000
27-15-100-046-0000
27-15-100-044-0000
27-15-100-014-0000
27-15-100-041-0000
27-15-100-042-0000

THIS PLAT HAS BEEN SUBMITTED FOR RECORDING BY AND RETURN TO:

NAME: STEPHEN R. KREGER, PLS
 WOOLPERT, INC.
 ADDRESS: 3333 WARRENVILLE RD., STE.200
 LISLE, IL 60532

LEGEND:

	SUBDIVISION BOUNDARY
	LOT/PARCEL LINE
	RIGHT OF WAY LINE
	SECTION LINES

P.O.B. POINT OF BEGINNING
 P.O.C. POINT OF COMMENCEMENT
 R.O.W. RIGHT-OF-WAY
 N88°05'07"E M. 53.18' M. OVERALL BOUNDARY FINAL BEARING/DIMENSION
 N88°05'07"E R. 53.18' R. RECORD BEARING/DIMENSION

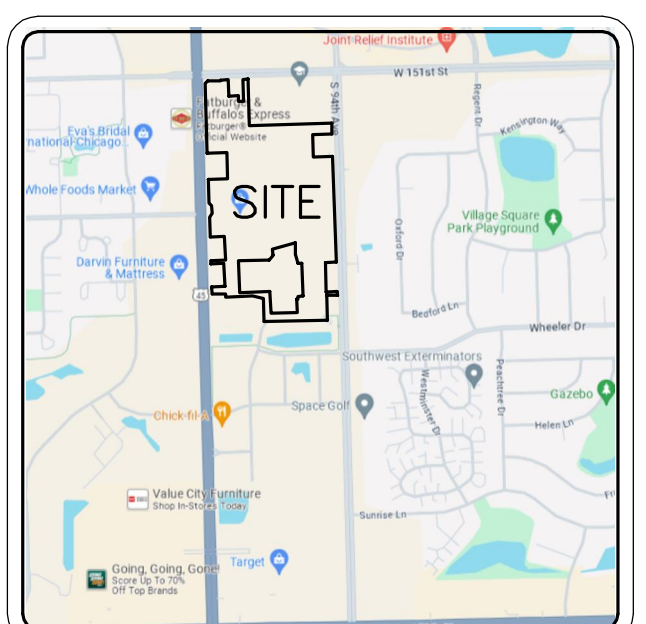
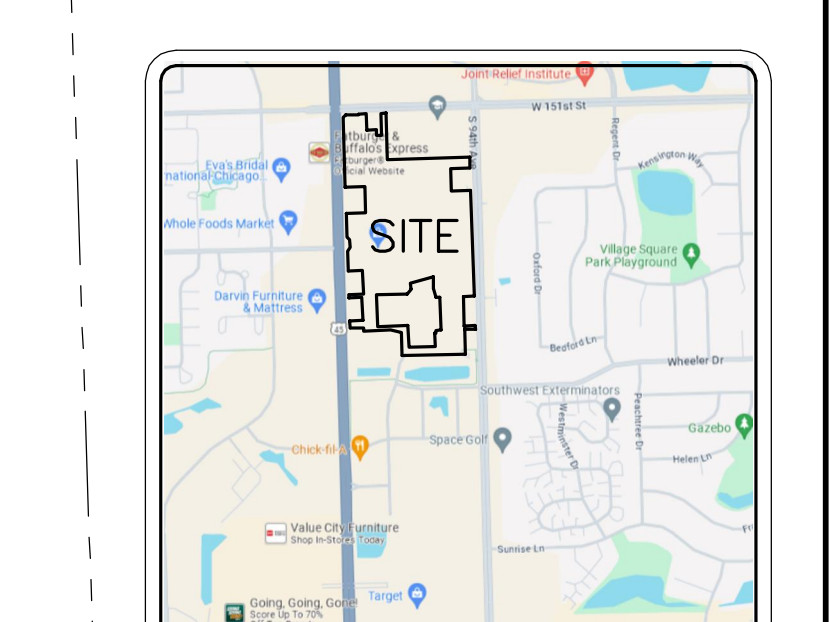
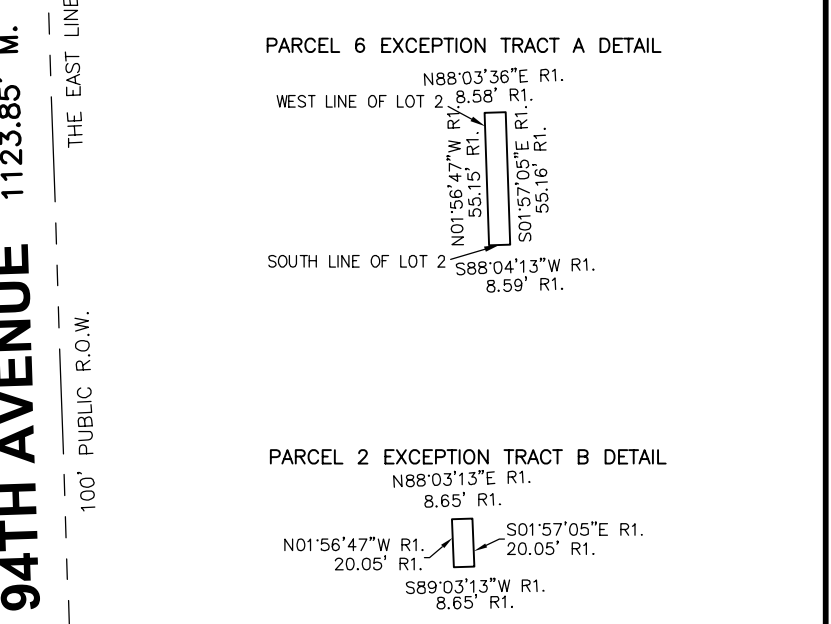
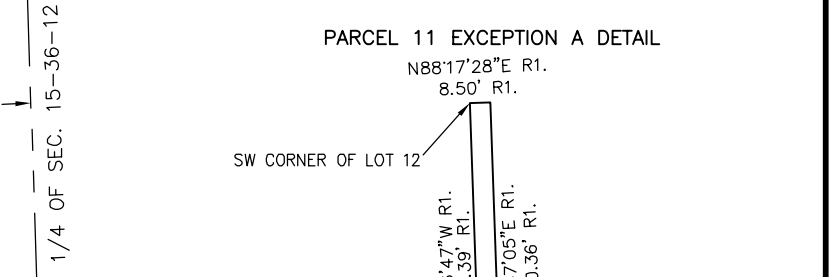
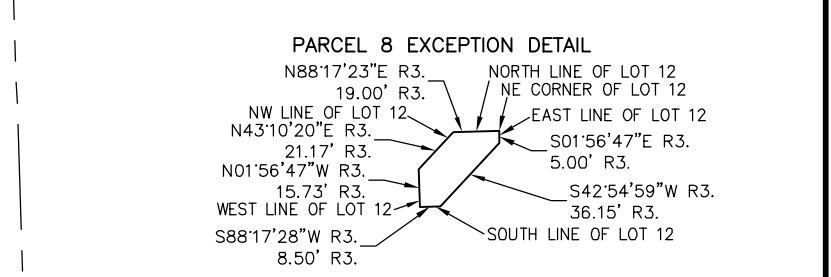

SITE MAP
NOT TO SCALE

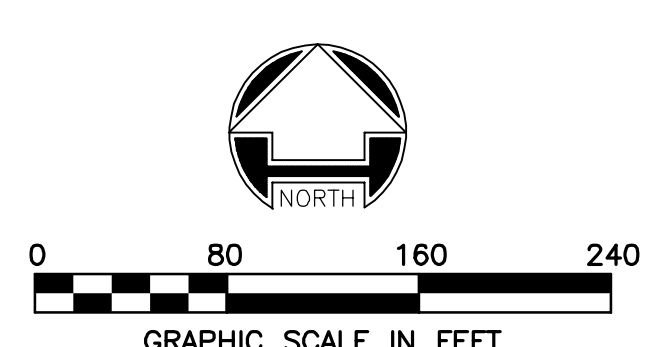

1 of 4	<p>PMAT ORLAND PARK RESUBDIVISION A PART OF THE WEST 1/2 OF THE NORTHWEST 1/4 OF SECTION 15, TOWNSHIP 36 NORTH, RANGE 12 EAST OF THE 3RD PRINCIPAL MERIDIAN, COOK COUNTY, ILLINOIS.</p> <p>PLAT OF SUBDIVISION</p>		<p>WOOLPERT, INC. 3333 Warrenville Road Suite 200 Lisle, IL 60532 800.414.1045</p>	<p>PROJECT NO.: 10021504</p>	NO.	DATE	REVISION	<p>WARNING</p> <p>CALL BEFORE YOU DIG 800-492-0123</p>
	<p>DATE 07/15/24</p> <p>SCALE AS SHOWN</p> <p>DES. SRK</p> <p>DR. PTK</p> <p>CKD. SRK</p>	1.		10/09/24	PER COMMENTS			

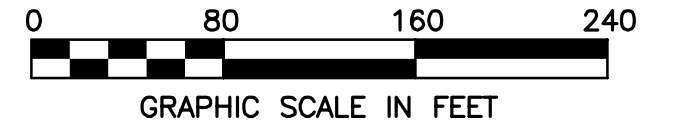
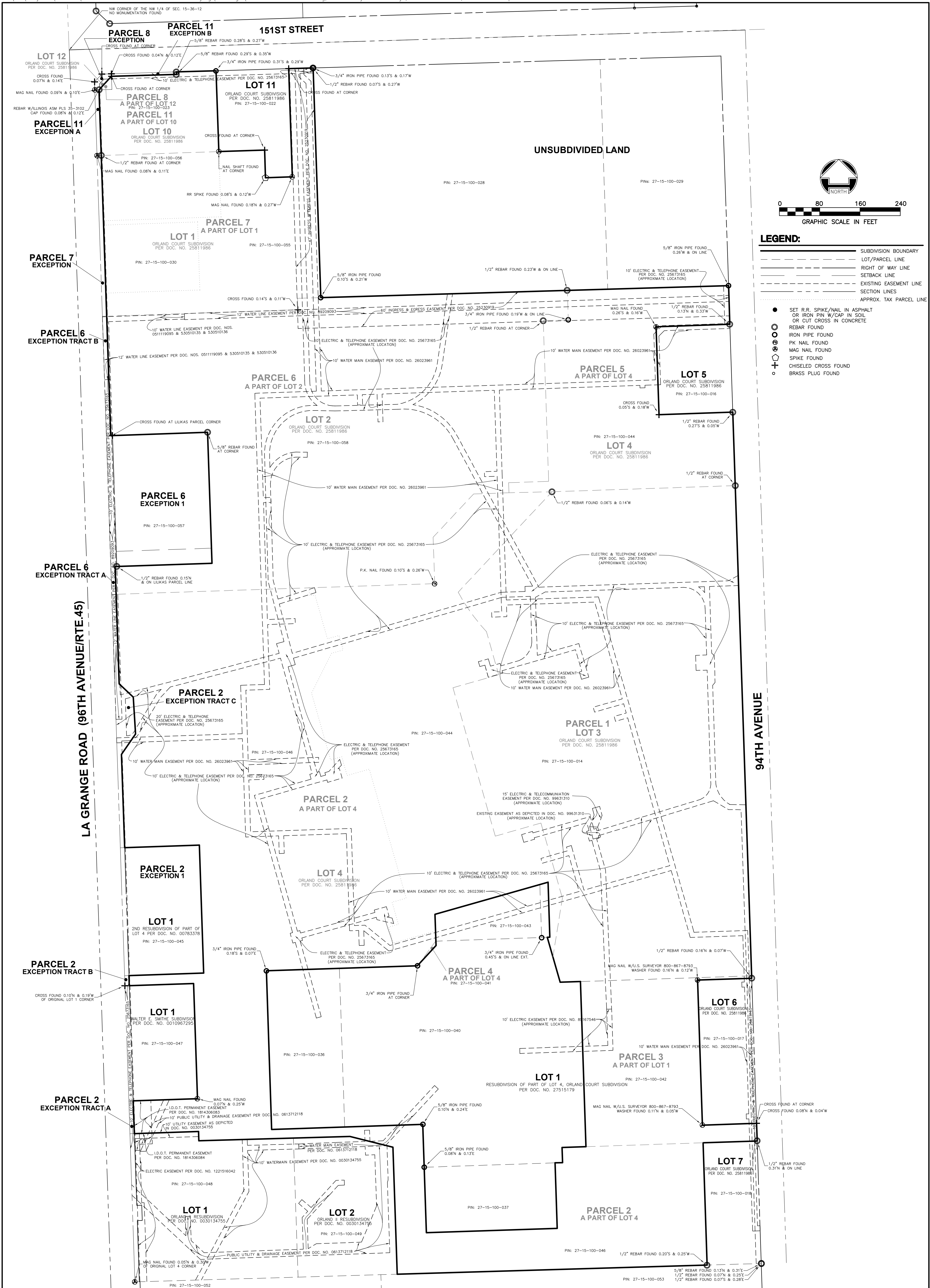

- LEGEND:**
- SUBDIVISION BOUNDARY
 - LOT/PARCEL LINE
 - RIGHT OF WAY LINE
 - SETBACK LINE
 - EXISTING EASEMENT LINE
 - SECTION LINES
 - APPROX. TAX PARCEL LINE
 - SET R.R. SPIKE/NAIL IN ASPHALT OR IRON PIN W/CAP IN SOIL OR CUT CROSS IN CONCRETE
 - REBAR FOUND
 - IRON PIPE FOUND
 - PK NAIL FOUND
 - MAG NAIL FOUND
 - SPIKE FOUND
 - CHISELED CROSS FOUND
 - BRASS FLUG FOUND

2 of 4

PMAT ORLAND PARK RESUBDIVISION
 A PART OF THE WEST 1/2 OF THE NORTHWEST 1/4 OF SECTION 15, TOWNSHIP 36 NORTH, RANGE 12 EAST OF THE 3RD PRINCIPAL MERIDIAN, COOK COUNTY, ILLINOIS.
PLAT OF SUBDIVISION

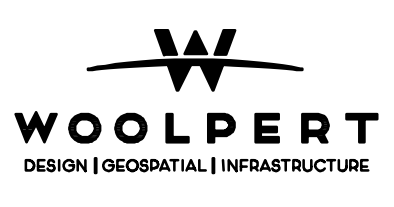

WOOLPERT, INC.
 3333 Warrenville Road
 Suite 200
 Lisle, IL 60532
 800.414.1045

PROJECT NO.:	NO.	DATE	REVISION
10021504			
DATE 07/15/24			
SCALE AS SHOWN			
DES. SRK			
DR. PTK			
CKD. SRK			
	1.	10/09/24	PER COMMENTS



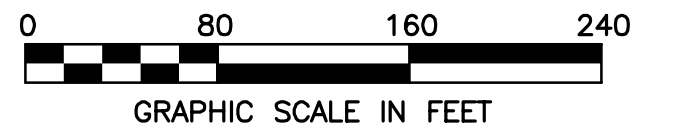

LEGEND:

- SUBDIVISION BOUNDARY
- - - RIGHT OF WAY LINE
- PROPOSED LOT LINE

NOTES:

1. THE BASIS OF BEARINGS SHOWN ON THIS PAGE IS THE ILLINOIS STATE PLANE COORDINATE SYSTEM EAST ZONE (NAD 83). SAID BEARINGS ORIGINATED FROM SAID COORDINATE SYSTEM BY GPS OBSERVATIONS AND OBSERVATIONS OF SELECTED STATIONS IN THE NATIONAL GEODETIC SURVEY CONTINUOUSLY OPERATING REFERENCE STATION (NGS CORS) NETWORK.
2. DISTANCES ARE SHOWN IN FEET AND DECIMAL PARTS THEREOF.
3. NO DIMENSION SHALL BE ASSUMED BY SCALE MEASUREMENT HEREON.

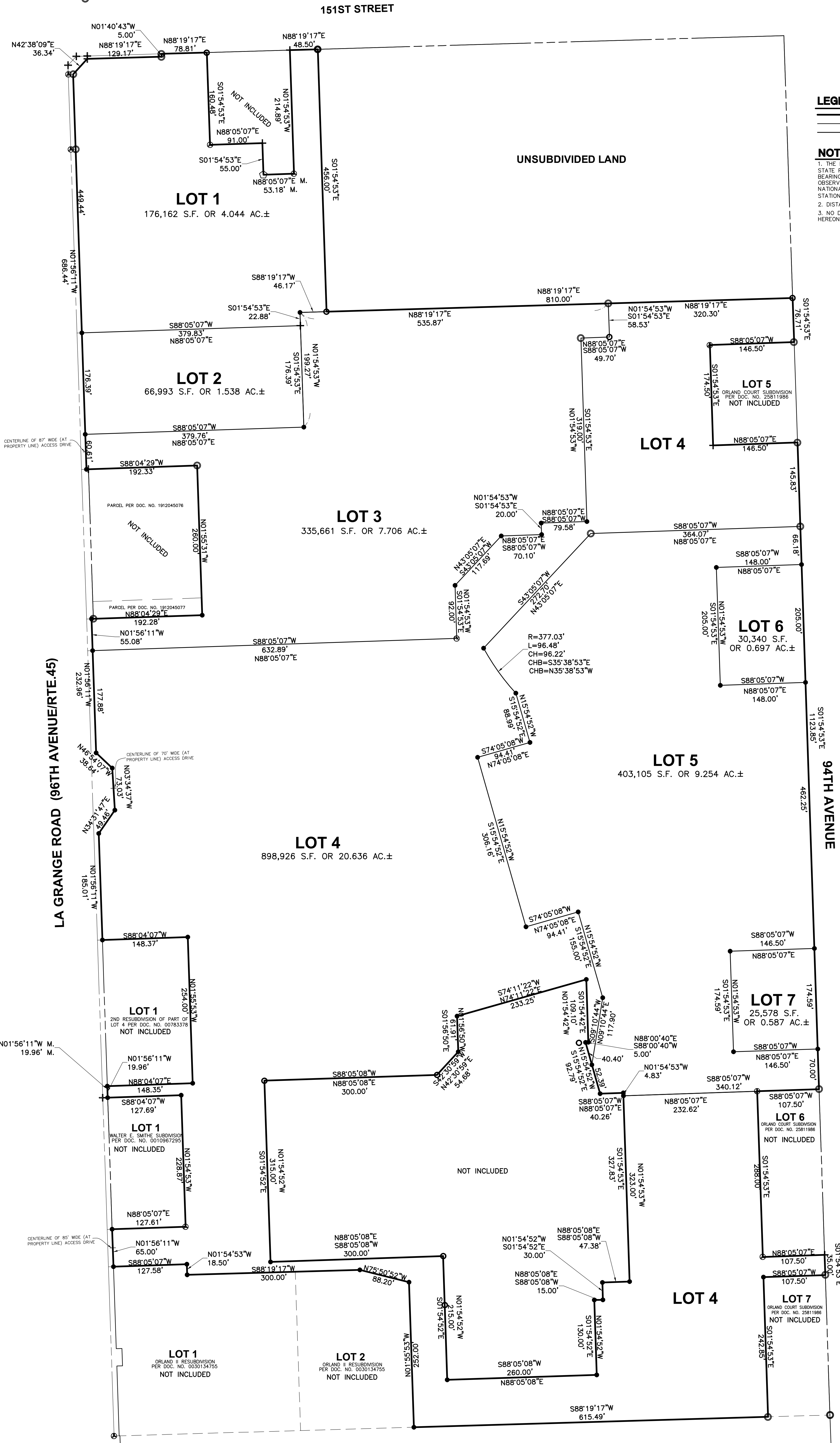

3 of 4

SHEET NO.

PMAT ORLAND PARK RESUBDIVISION
A PART OF THE WEST 1/2 OF THE NORTHWEST 1/4 OF SECTION 15, TOWNSHIP 36 NORTH, RANGE 12 EAST OF THE 3RD PRINCIPAL MERIDIAN, COOK COUNTY, ILLINOIS.

PLAT OF SUBDIVISION

WOOLPERT
DESIGN | GEOGRAPHICAL | INFRASTRUCTURE

WOOLPERT, INC.
3333 Warrenville Road
Suite 200
Lisle, IL 60532
800.414.1045

PROJECT NO.: 10021504
DATE 07/15/24
SCALE AS SHOWN
DES. SRK
DR. PTK
CKD. SRK

NO.	DATE	REVISION
1.	10/09/24	PER COMMENTS

WARNING

CALL BEFORE YOU DIG
800-992-0123

