

BUILDING ELEVATIONS (NORTH & SOUTH)
KIDDIE ACADEMY
 159th ST AND HARLEM AVE
 ORLAND PARK, IL 60462
DESIGN STUDIO 24, LLC.
 ARCHITECTS - DESIGNERS - PLANNERS
 2970 MARIA AVE. SUITE 200-202, NORTHBROOK, ILLINOIS 60062



1 SOUTH ELEVATION
A2.0 1/4" = 1'-0"

EXTERIOR MATERIAL LEGEND			
1	THIN BRICK VENEER RUNNING BOND - THE BELDEN BRICK COMPANY, COLOR: "TUMBLEWEED VELOUR"	8	PRE-FINISHED METAL COPING - ATAS INTERNATIONAL, INC. - RAPID-LOK, COLOR: "CLASSIC BRONZE"
2	THIN STONE VENEER - DUTCH QUALITY STONE, DRY STACK COLOR: "ARIZONA"	9	COMMERCIAL GRADE ROOF SCUPPER AND DOWNSPOUT UNA CLAD METAL - COLOR: "DARK BRONZE"
3	NICHIHA FIBER CEMENT WALL PANEL, LATURA V-GROOVE COLOR: WHITE	10	JAMES HARDIE - CEMENT BOARD ARTISAN "V" SIDING COLOR: "CANVAS BEIGE"
4	KAWNEER ALUMINUM STOREFRONT - "DARK BRONZE ANODIZED" - THERMALLY BROKEN 1" INSULATED GLASS (TEMP.)	11	JAMES HARDIE - CEMENT BOARD TRIM COLOR: PAINTED SW-7048 "URBANE BRONZE"
5	ALUMINUM WINDOW - THERMALLY BROKEN 1" INSULATED GLASS (TEMPERED) "DARK BRONZE ANODIZED"	12	JAMES HARDIE - CEMENT BOARD TRIM COLOR: PAINTED TO MATCH NICHIHA PANEL
6	INSULATED METAL DOORS AND FRAMES COLOR: PAINTED TO MATCH STOREFRONT AND WINDOWS	13	A) PRECAST SILL CAP B) PRECAST SILL
7	DECORATIVE LIGHT FIXTURE PER TENANT SPECIFICATION	14	MAPES CANOPY - LUMISHADE W8" SMOOTH FACE FASCIA AND HANGER ROD SUPPORT - COLOR: "BRONZE"

NOT PUBLISHED - ALL RIGHTS AND COPYRIGHTS RESERVED. DESIGN STUDIO 24, LLC, EXPRESSLY DISCLAIMS ANY RESPONSIBILITY ARISING FROM ANY UNAUTHORIZED USE OF THE DRAWINGS AND NOTES. ANY AUTHORIZATION MUST BE IN WRITING.

CAUTION: Contractor to verify all existing conditions, dimensions, etc. PRIOR to bid and construction. Contractor to notify owner and architect of any discrepancies. No plea of ignorance to existing conditions found to be different from drawings will be accepted.

CAUTION: This drawing may have been reproduced at a size different than originally drawn. The owner and architect assume no responsibility for the use of incorrect scale. Drawings are NOT to be scaled. Not published. All rights reserved. Notify architect of any discrepancies.

STATEMENT OF COMPLIANCE I have prepared, or caused to be prepared under my supervision, the attached plans and specifications and state that, to the best of my knowledge and belief and to the extent of my contractual obligation, they are in compliance with the Codes and Ordinances of Orland Park, Illinois

DATE	06-10-2024
------	------------

REVISIONS	
06-10-2024	ISSUED FOR PERMIT
07-23-2024	ELEVATIONS REVISIONS 1
08-12-2024	ELEVATIONS REVISIONS 2

SCALE	
DRAWN BY:	Pat Mastrodomenico

MARK T. DIGANCI
REG. ARCHITECT

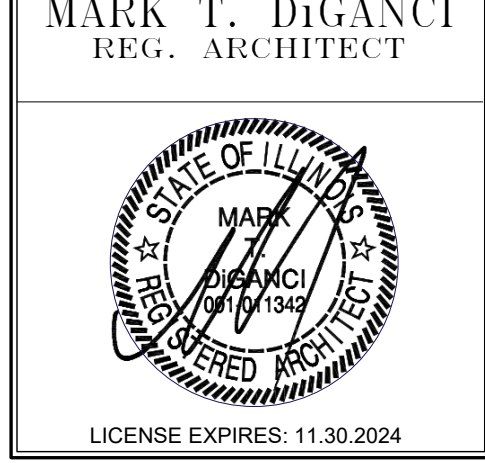

A2.0



2 NORTH ELEVATION
A2.0 1/4" = 1'-0"



EXTERIOR MATERIAL LEGEND			
1	THIN BRICK VENEER RUNNING BOND - THE BELDEN BRICK COMPANY, COLOR: "TUMBLEWEED VELOUR"	8	PRE-FINISHED METAL COPING - ATAS INTERNATIONAL, INC. - RAPID-LOK, COLOR: "CLASSIC BRONZE"
2	THIN STONE VENEER - DUTCH QUALITY STONE, DRY STACK COLOR: "ARIZONA"	9	COMMERCIAL GRADE ROOF SCUPPER AND DOWNSPOUT UNA CLAD METAL - COLOR: "DARK BRONZE"
3	NICHIHA FIBER CEMENT WALL PANEL, LATURA V-GROOVE COLOR: WHITE	10	JAMES HARDIE - CEMENT BOARD ARTISAN "V" SIDING COLOR: "CANVAS BEIGE"
4	KAWNEER ALUMINUM STOREFRONT - "DARK BRONZE ANODIZED" - THERMALLY BROKEN 1" INSULATED GLASS (TEMP.)	11	JAMES HARDIE - CEMENT BOARD TRIM COLOR: PAINTED SW-7048 "URBANE BRONZE"
5	ALUMINUM WINDOW - THERMALLY BROKEN 1" INSULATED GLASS (TEMPERED) "DARK BRONZE ANODIZED"	12	JAMES HARDIE - CEMENT BOARD TRIM COLOR: PAINTED TO MATCH NICHIHA PANEL
6	INSULATED METAL DOORS AND FRAMES COLOR: PAINTED TO MATCH STOREFRONT AND WINDOWS	13	A) PRECAST SILL CAP B) PRECAST SILL
7	DECORATIVE LIGHT FIXTURE PER TENANT SPECIFICATION	14	MAPES CANOPY - LUMISHADE W8" SMOOTH FACE FASCIA AND HANGER ROD SUPPORT - COLOR: "BRONZE"

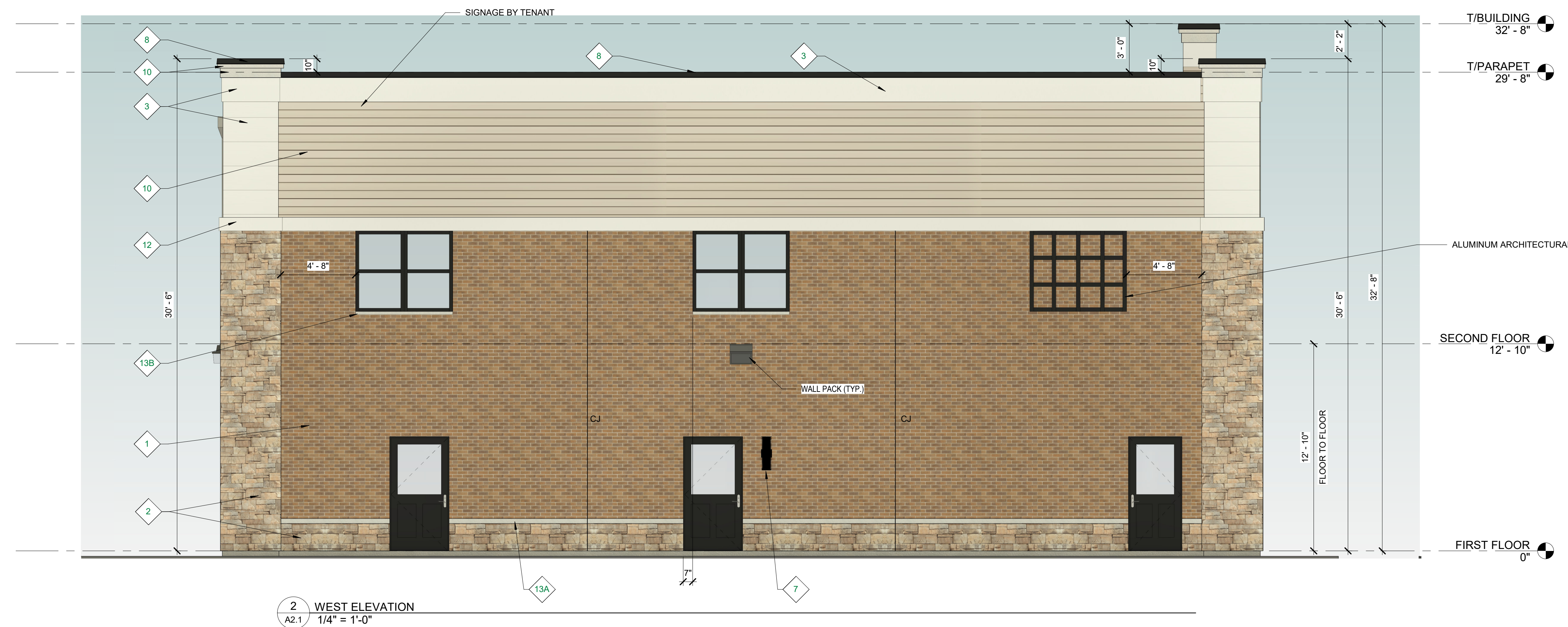

BUILDING ELEVATIONS (EAST & WEST)

KIDDIE ACADEMY

159th ST AND HARLEM AVE
ORLAND PARK, IL 60462

DESIGN STUDIO 24, LLC
ARCHITECTS - PLANNERS

2970 MARIA AVE. SUITE 200-202 NORTHBROOK, ILLINOIS 60062

NOT PUBLISHED - ALL RIGHTS AND COPYRIGHTS RESERVED. DESIGN STUDIO 24, LLC EXPRESSLY DISCLAIMS ANY RESPONSIBILITY ARISING FROM ANY UNAUTHORIZED USE OF THE DRAWINGS AND NOTES. ANY AUTHORIZATION MUST BE IN WRITING.

CAUTION: Contractor to verify all existing conditions, dimensions, etc. PRIOR to bid and construction. Contractor to notify owner and architect of any discrepancies. No plea of ignorance to existing conditions found to be different from drawings will be accepted.

CAUTION: This drawing may have been reproduced at a size different than originally drawn. The owner and architect assume no responsibility for the use of incorrect scale. Drawings are NOT to be scaled. Not published. All rights reserved. Notify architect of any discrepancies.

STATEMENT OF COMPLIANCE I have prepared, or caused to be prepared under my supervision, the attached plans and specifications and state that, to the best of my knowledge and belief and to the extent of my contractual obligation, they are in compliance with the Codes and Ordinances of Orland Park, Illinois

DATE 06-10-2024

REVISIONS	
06-10-2024	ISSUED FOR PERMIT
07-23-2024	ELEVATIONS REVISIONS 1
08-12-2024	ELEVATIONS REVISIONS 2
09-23-2024	ELEVATIONS REVISIONS 3

SCALE

DRAWN BY: Pat Mastrodomenico

MARK T. DiGANCI
REG. ARCHITECT

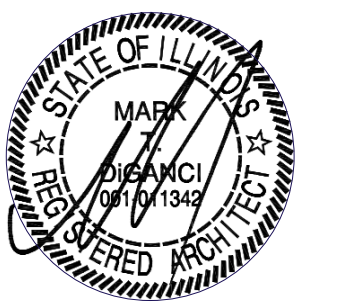

LICENSE EXPIRES: 11.30.2024

A2.1

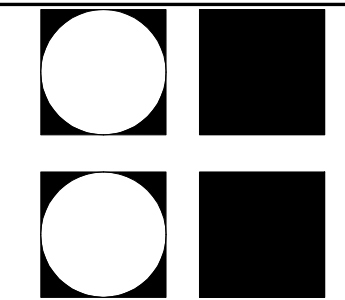

FRONT VIEW



SOUTH-EAST CORNER VIEW



NORTH-WEST CORNER VIEW

COLOR RENDERINGS

KIDDIE ACADEMY

159th ST AND HARLEM AVE
ORLAND PARK, IL 60462

DESIGN STUDIO 24, LLC.
ARCHITECTS - PLANNERS

2970 MARCIA AVE. SUITE 200-202 NORTHBROOK, ILLINOIS 60062

NOT PUBLISHED - ALL RIGHTS AND COPYRIGHTS RESERVED. DESIGN STUDIO 24, LLC, EXPRESSLY DISCLAIMS ANY RESPONSIBILITY ARISING FROM ANY UNAUTHORIZED USE OF THE DRAWINGS AND NOTES. ANY AUTHORIZATION MUST BE IN WRITING.

CAUTION: Contractor to verify all existing conditions, dimensions, etc. PRIOR to bid and construction. Contractor to notify owner and architect of any discrepancies. No plea of ignorance to existing conditions found to be different from drawings will be accepted.

CAUTION: This drawing may have been reproduced at a size different than originally drawn. The owner and architect assume no responsibility for the use of incorrect scale. Drawings are NOT to be scaled. Not published. All rights reserved. Notify architect of any discrepancies.

STATEMENT OF COMPLIANCE I have prepared, or caused to be prepared under my supervision, the attached plans and specifications and state that, to the best of my knowledge and belief and to the extent of my contractual obligation, they are in compliance with the Codes and Ordinances of Orland Park, Illinois

DATE	06-10-2024
------	------------

REVISIONS	
07-02-2024	ELEVATIONS REVISIONS 1
09-23-2024	ELEVATIONS REVISIONS 3

SCALE
DRAWN BY: Agnes S. - Pat M.

MARK T. DiGANCI
REG. ARCHITECT

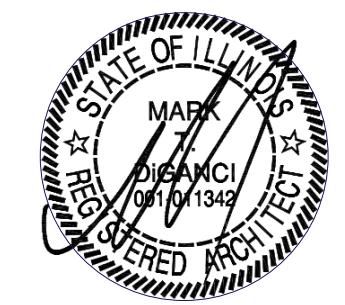

LICENSE EXPIRES: 11.30.2024

A2.2