

SOUTH ELEVATION

SCALE: 1/4" = 1'-0"

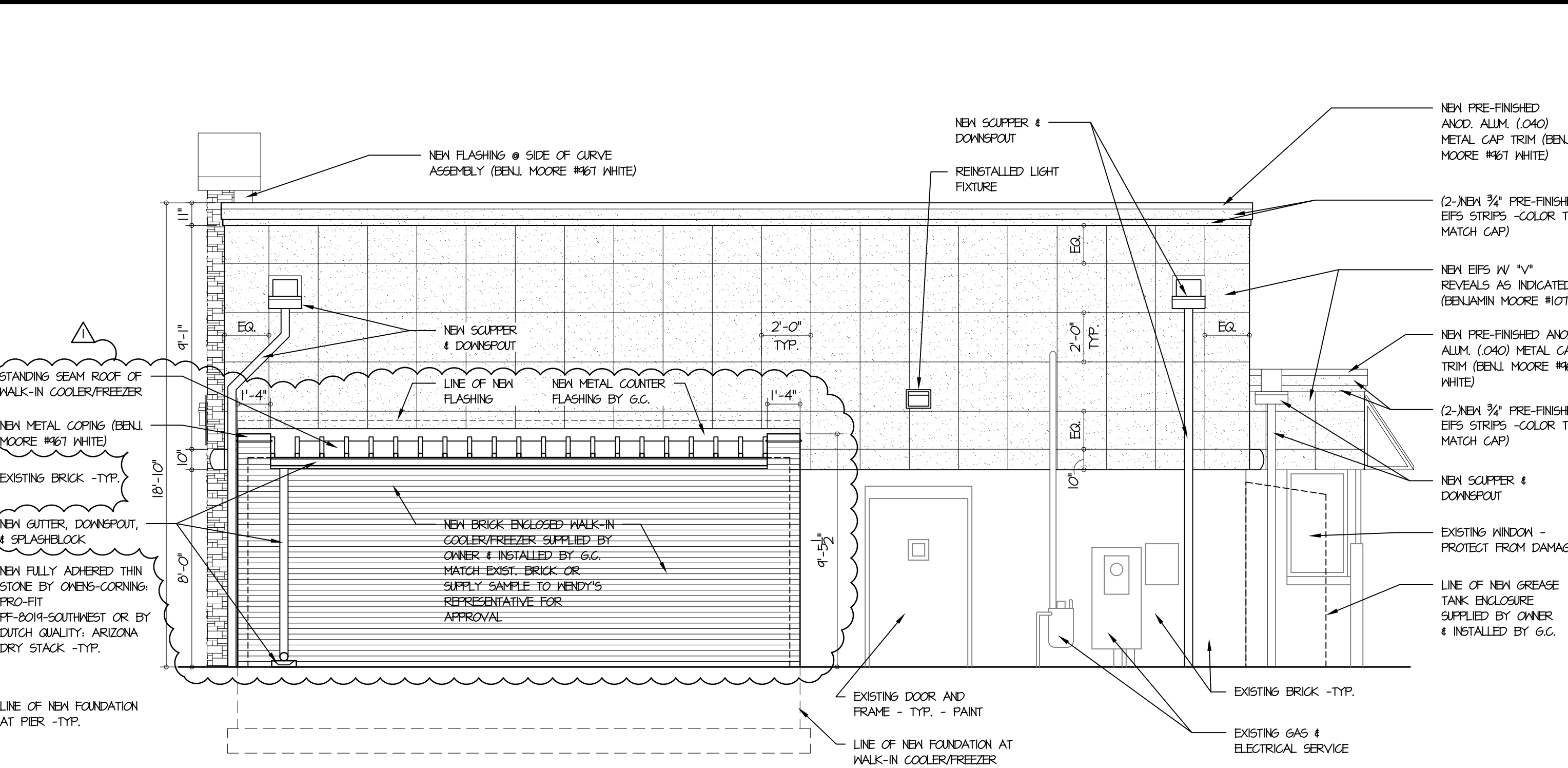

NORTH ELEVATION

SCALE: 1/4" = 1'-0"

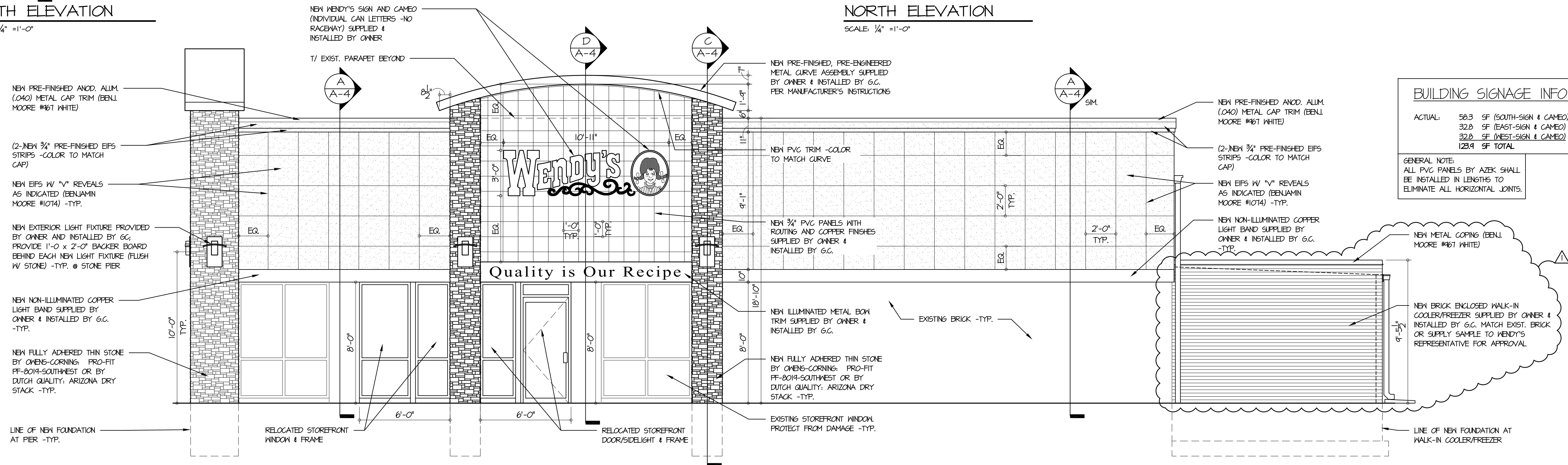

EAST ELEVATION

SCALE: 1/4" = 1'-0"

BUILDING SIGNAGE INFO:

ACTUAL: 50.3 SF (SOUTH-SIGN & CAMEO)
 32.0 SF (EAST-SIGN & CAMEO)
 32.0 SF (WEST-SIGN & CAMEO)
 129.9 SF TOTAL

GENERAL NOTE:
 ALL PVC PANELS BY AITEK SHALL BE INSTALLED IN LENGTHS TO ELIMINATE ALL HORIZONTAL JOINTS.

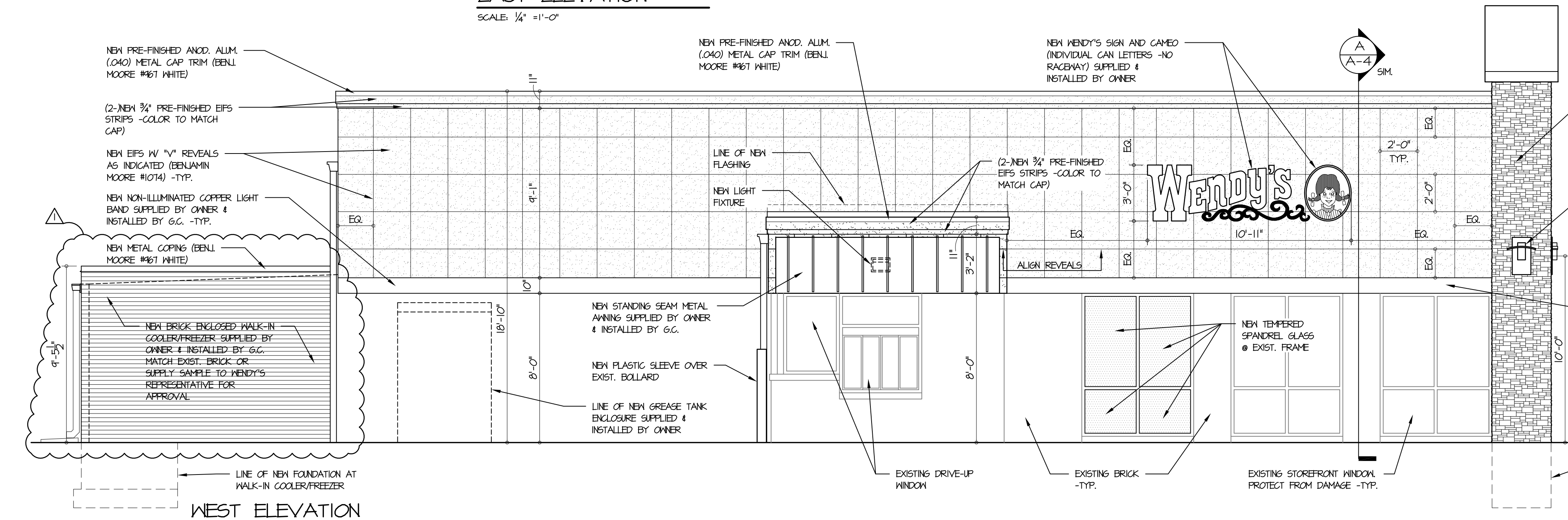

WEST ELEVATION

SCALE: 1/4" = 1'-0"

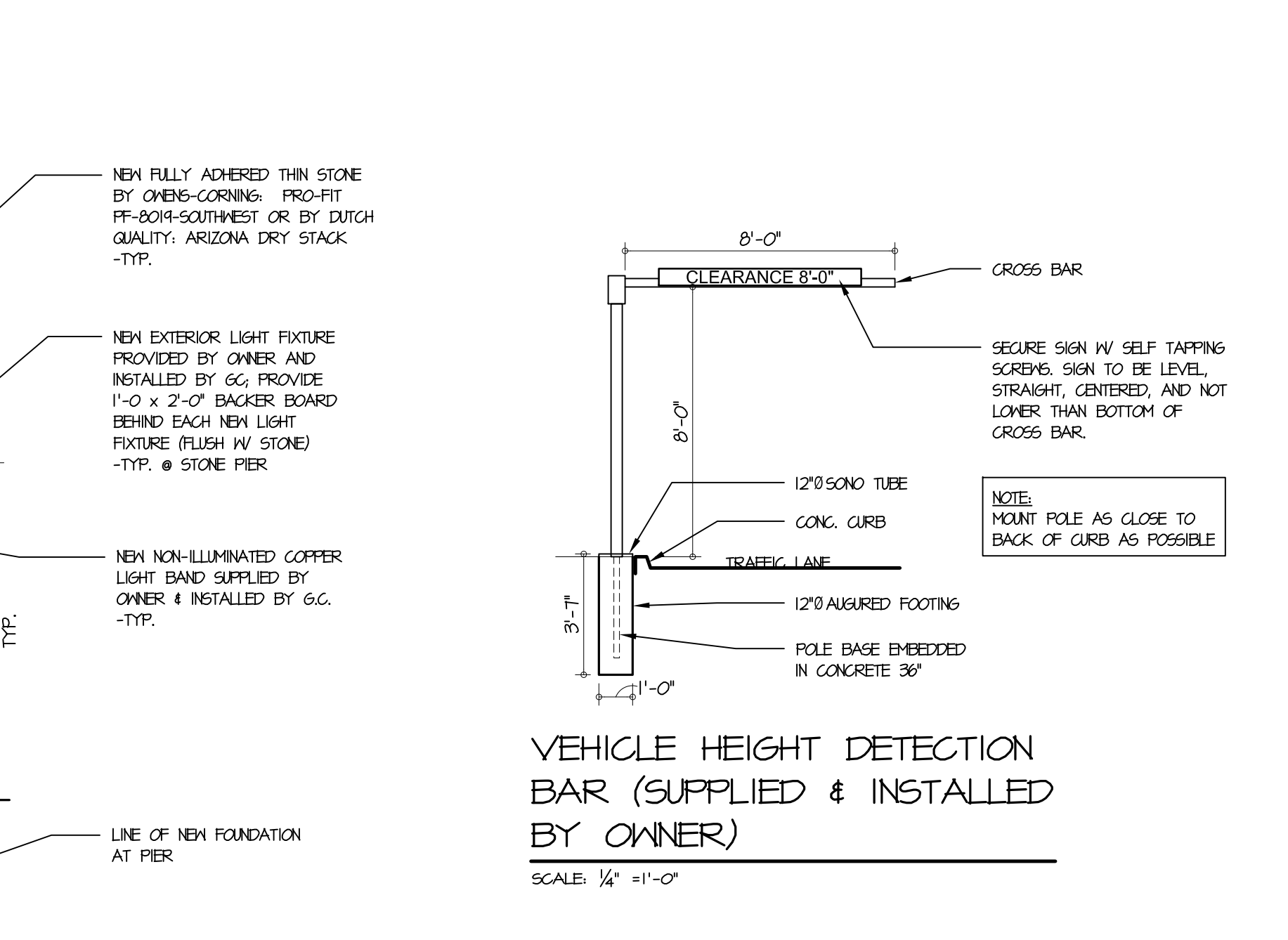

VEHICLE HEIGHT DETECTION BAR (SUPPLIED & INSTALLED BY OWNER)

SCALE: 1/4" = 1'-0"

NOTICE: THIS DOCUMENT CONTAINS PROPRIETARY INFORMATION. IT SHALL NOT BE USED OR REPRODUCED OR ITS CONTENTS DISCLOSED, IN WHOLE OR IN PART WITHOUT THE PRIOR WRITTEN CONSENT OF WALLIN / GOMEZ ARCHITECTS, LTD.

THESE DRAWINGS HAVE BEEN PREPARED BY AND/OR UNDER MY SUPERVISION AND TO THE BEST OF MY KNOWLEDGE AND BELIEF CONFORM AND COMPLY WITH THE REQUIREMENTS OF THE DEPARTMENT OF BUILDING AND CODES HAVING JURISDICTION.

STATE OF ILLINOIS
 #001-010590
 REGISTERED ARCHITECT
DONALD J. WALLIN
 EXPIRATION DATE: 11/30/2012

DRAWN BY: GA CHECKED BY: DJM
 SET UP BY: GA

Wallin - Gomez Architects, Ltd.

711 South Dearborn Street
 Suite 606
 Chicago, IL 60605
 Tel: 312-427-4702
 Fax: 312-427-6611
 e-mail: admin@wgaltd.com

EXTERIOR RENOVATION

STORE #1183
 7360 W. 154TH STREET
 ORLAND PARK, IL.

EXTERIOR ELEVATIONS

DATE:	DESCRIPTION:
01/14/11	ISSUED FOR REVIEW
02/11/11	ISSUED FOR BID & PERMIT
02/15/11	PERMIT FOR BID & PERMIT
04/13/11	PERMIT REVISIONS

JOB NO: 10037 SHEET: **A-3**
 SCALE: AS NOTED
 PLOT DATE: 04-13-11