



MARCHIO FENCE CO., INC.

PHONE (815) 726-6995

907 ROWELL AVENUE

FAX (815) 722-6944

JOLIET, ILLINOIS 60433

www.marchiofence.com



CUSTOMER NAME VILLAGE OF ORLAND PARK
 ADDRESS 15655 RAVINIA AVE
 CITY / ZIP CODE ORLAND PARK, IL 60462
 EMAIL ADDRESS RITTENBACHER@ORLANDPARK.ORG

CONTACT ^{RICHARD} RITTENBACHER DATE 6/25/20
 CELL # _____
 PHONE # 708-403-6350
 FAX # 708-403-8198

QUANTITY	DESCRIPTION
	JOB LOCATION IS 108TH AVE BETWEEN 163RD-165TH ST.
1350'	APPROXIMATELY OF 6' HIGH CHESTERFIELD STYLE PVC PRIVACY FENCE BY BUFTTECH IN ALMOND COLOR.
-	ALL POSTS SET IN 12" X 40" CONCRETE FOOTING
-	SPREADS DIRT SPOILS ON SITE.
-	ALL PREVALUING WAGE LABOR WITH CERTIFIED PAYROLL.
	UNIT PRICE PER FOOT = \$66.45
(1)	20' WIDE CANTILEVER SLIDE GATE WITH PRIVACY SLATS X 6' HIGH.
	UNIT PRICE = \$2,900.00

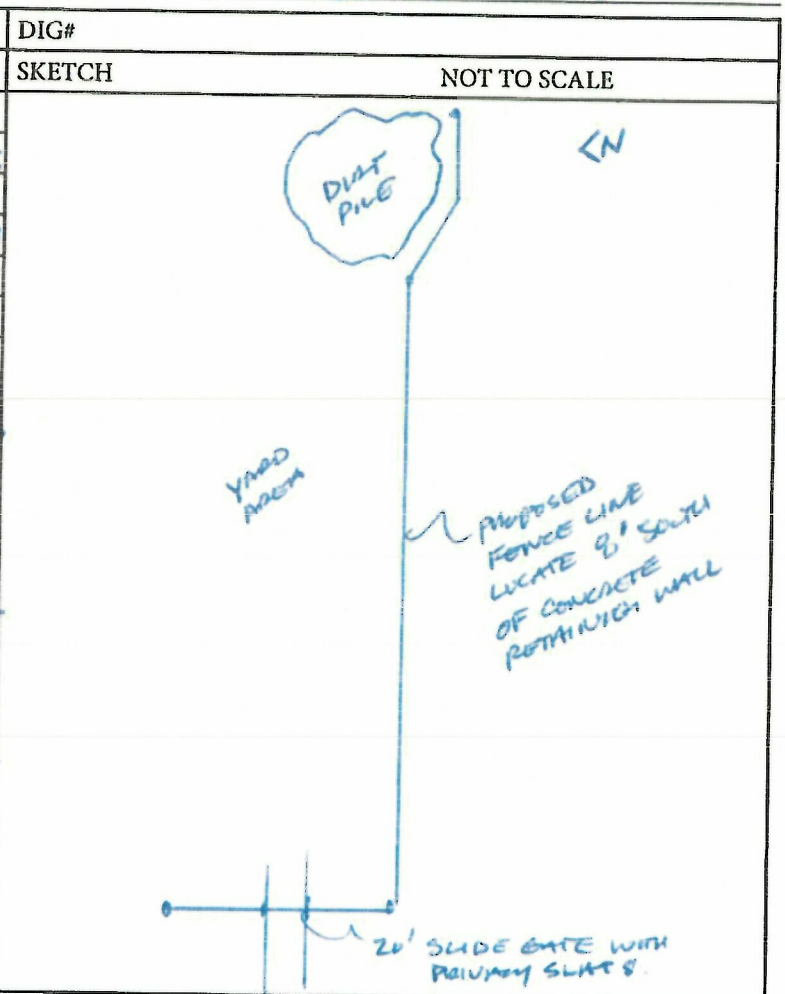

PAYMENTS: DEPOSITS REQUIRED FOR 1/2 OF THE TOTAL
 TERMS: BALANCE DUE ON COMPLETION

ALL POSTS SET IN CONCRETE AND IN ACCORDANCE WITH LOCAL BUILDING CODES UNLESS OTHERWISE STATED

TOTAL \$ 92,607.50 TAX EXEMPT
 DEPOSIT \$ R.O. #
 BALANCE \$ _____
 ACCEPTED
 TITLE _____
 DATE _____
 WARRANTY: LIFETIME PVC
12 MONTHS MATERIAL
12 MONTHS LABOR

- Notes:**
- The property owner is responsible for any and all permits. Marchio Fence Co. must call to locate underground public utilities as required by Illinois law. The property owner's proprietary underground utilities such as but not limited to conduits, cables, sewers, septic tanks/fields, sprinklers, gas, and pool lines, etc, must be located by the property owner prior to digging and are not the responsibility of Marchio Fence Co.
 - The fence line is to be staked out, cleaned of debris and fully accessible to crew and equipment.
 - The standard method of digging applies, all gravel, loose rock, solid rock and or other obstructed digging is subject to extra labor and equipment charges unless otherwise stated.
 - An extra charge will be added for concrete footings and or dirt spoils moved and or hauled away, trimming and or removal of bushes and trees etcetera unless otherwise stated.
 - Delays occurring while on the jobsite such as but not limited to jobsite condition changes, change order for scope of work and or other time lost as initiated by the customer or others will be at an \$85.00 per man hour (residential) / \$115.00 per man hour (commercial) additional cost.
 - Marchio Fence Co. reserves the right to repossess all material on the job without recourse if payment is not made as specified and within (30) days of completion. Terms are "net / 30" - 2% finance charge on Invoices over 30 days.
 - 30% of the total contract price will be charged if the contract is cancelled.
 - All material is Guaranteed to be as specified. All work will be completed in a workmanlike manner by Marchio Fence Co.
 - All Marchio Fence employees are fully covered by a comprehensive workmen's compensation insurance policy.

ACCEPTANCE - The above proposal when accepted by the Company, at it's main office, becomes a contract between two parties and is not subject to cancellation. Silence on the part of the Company shall not be construed as an acceptance of this proposal.



MARCHIO FENCE CO., INC.

PHONE (815) 726-6995

907 ROWELL AVENUE

FAX (815) 722-6944

JOLIET, ILLINOIS 60433

www.marchiofence.com



CUSTOMER NAME VILLAGE OF ORLAND PARK CONTACT RICHARD RITTENBACHER DATE 6/25/20
 ADDRESS 15655 S. RAUNIA AVE CELL # _____
 CITY / ZIP CODE ORLAND PARK, IL 60462 PHONE # 708-403-6350
 EMAIL ADDRESS RITTENBACHER@ORLANDPARK.ORG FAX # 708-403-8798

QUANTITY	Materials DESCRIPTION	DIG#	SKETCH	
800'	APPROXIMATELY OF ALL ALMOND COLOR PVC FENCING WITH LIFETIME WARRANTY FROM BUFFTECH.			
-	ALL POSTS SET IN 12" X 40" CONCRETE FOOTINGS			
-	SPREAD DIRT SPOILS ON SITE			
-	ALL PREVAILING WAGE LABOR WITH CERTIFIED PAYROLL			
OPTION 1	6' HIGH CHESTERFIELD UNIT PER FOOT PRICE = \$ 66.45			
OPTION 2	8' HIGH GALVESTON UNIT PER FOOT PRICE = \$ 105.53			
OPTION 3	ALUMINIUM H-BEAM POST STIFFNER. HIGHLY RECOMMENDED FOR 8' HIGH FENCE. (PER EACH) = \$ 132.00			
PAYMENTS: DEPOSITS REQUIRED FOR 1/2 OF THE TOTAL		ALL POSTS SET IN CONCRETE AND IN ACCORDANCE WITH LOCAL BUILDING CODES UNLESS OTHERWISE STATED		
TERMS: BALANCE DUE ON COMPLETION				

TOTAL \$ 84,424.00 TAX EXEMPT
 DEPOSIT \$ 127
 BALANCE \$ _____
 ACCEPTED
 TITLE _____
 DATE _____
 WARRANTY: LIFETIME MONTHS MATERIAL
12 MONTHS LABOR

Notes:

- The property owner is responsible for any and all permits. Marchio Fence Co. must call to locate underground public utilities as required by Illinois law. The property owner's proprietary underground utilities such as but not limited to conduits, cables, sewers, septic tanks/fields, sprinklers, gas, and pool lines, etc, must be located by the property owner prior to digging and are not the responsibility of Marchio Fence Co.
- The fence line is to be staked out, cleaned of debris and fully accessible to crew and equipment.
- The standard method of digging applies, all gravel, loose rock, solid rock and or other obstructed digging is subject to extra labor and equipment charges unless otherwise stated.
- An extra charge will be added for concrete footings and or dirt spoils moved and or hauled away, trimming and or removal of bushes and trees etcetera unless otherwise stated.
- Delays occurring while on the jobsite such as but not limited to jobsite condition changes, change order for scope of work and or other time lost as initiated by the customer or others will be at an \$85.00 per man hour (residential) / \$115.00 per man hour (commercial) additional cost.
- Marchio Fence Co. reserves the right to repossess all material on the job without recourse if payment is not made as specified and within (30) days of completion. Terms are "net / 30" - 2% finance charge on invoices over 30 days.
- 30% of the total contract price will be charged if the contract is cancelled.
- All material is Guaranteed to be as specified. All work will be completed in a workmanlike manner by Marchio Fence Co.
- All Marchio Fence employees are fully covered by a comprehensive workmen's compensation insurance policy.

ACCEPTANCE - The above proposal when accepted by the Company, at it's main office, becomes a contract between two parties and is not subject to cancellation. Silence on the part of the Company shall not be construed as an acceptance of this proposal.