

EXHIBIT "A"
PLAT OF ANNEXATION
OF
7601-7811 143RD STREET
ORLAND PARK, IL.

PREP. 21-03-2021
 21-03-2021
 21-03-2021
 21-03-2021



LEGEND

- PROPERTY LINE
- RIGHT-OF-WAY LINE
- LOT LINE
- SECTION LINE
- EXISTING CORPORATE LIMITS
- ////// DIMENSION PER TAX MAP AND/OR LEGAL DESCRIPTION (FOOT)

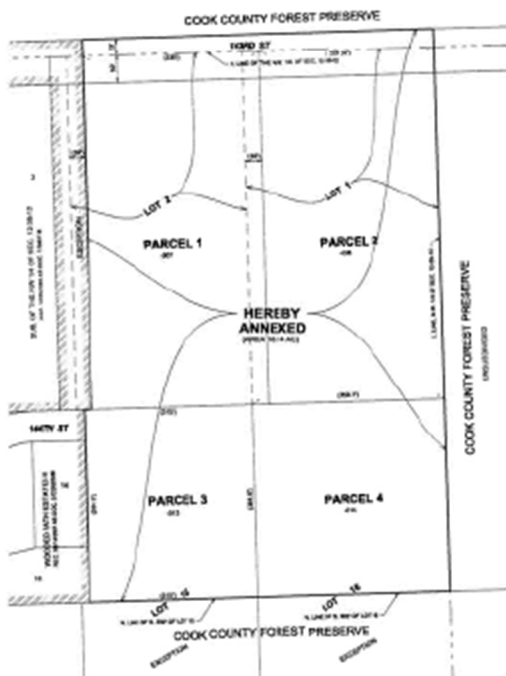

LEGAL DESCRIPTION

- PARCEL 1:**
 LOT 2 (EXCEPT THE WEST 30 FEET THEREOF) AND THE WEST 30 FEET OF LOT 1 IN ASSASSORS DIVISION OF THE NORTHWEST QUARTER OF SECTION 12, TOWNSHIP 36 NORTH, RANGE 12 EAST OF THE THIRD PRINCIPAL MERIDIAN, IN COOK COUNTY, ILLINOIS.
- PARCEL 2:**
 LOT 1 (EXCEPT THE WEST 30 FEET THEREOF) IN ASSASSORS DIVISION OF THE NORTHWEST QUARTER OF SECTION 12, TOWNSHIP 36 NORTH, RANGE 12 EAST OF THE THIRD PRINCIPAL MERIDIAN IN COOK COUNTY, ILLINOIS.
- PARCEL 3:**
 LOT 15 (EXCEPT THE WEST 15 FEET THEREOF AND EXCEPT THE SOUTH 300 FEET OF SAID LOT 15) IN ASSASSORS DIVISION OF THE NORTHWEST QUARTER OF SECTION 12, TOWNSHIP 36 NORTH, RANGE 12 EAST OF THE THIRD PRINCIPAL MERIDIAN, IN COOK COUNTY, ILLINOIS.
- PARCEL 4:**
 LOT 18 (EXCEPT THE SOUTH 300 FEET OF SAID LOT 18) IN ASSASSORS DIVISION OF THE NORTHWEST QUARTER OF SECTION 12, TOWNSHIP 36 NORTH, RANGE 12 EAST OF THE THIRD PRINCIPAL MERIDIAN, IN COOK COUNTY, ILLINOIS.

1. DO NOT SCALE DIMENSIONS FROM THIS MAP.
2. THIS MAP DOES NOT CONSTITUTE A BOUNDARY PLAT OF SURVEY.
3. AREA SHOWN HEREON INCLUDES 143RD STREET R.O.W.

SURVEYOR'S CERTIFICATE

STATE OF ILLINOIS |
 COUNTY OF DUPAGE | 88

I, CHRISTOPHER D. BARTOZE, AN ILLINOIS PROFESSIONAL LAND SURVEYOR DO HEREBY CERTIFY THAT THE PLAT HEREON DRAWN WAS PREPARED AT AND UNDER MY DIRECTION. ALL DIMENSIONS SHOWN ARE IN FEET AND DECIMAL PARTS THEREOF.

DRAWN UNDER MY HAND AND SEAL THIS 17TH DAY OF JUNE, A.D. 2021.

Christopher D. Bartoze
 CHRISTOPHER D. BARTOZE
 ILLINOIS PROFESSIONAL LAND SURVEYOR NO. 35-3154
 MY LICENSE EXPIRES ON NOVEMBER 30, 2024.
 MY COMPANIES OF ILLINOIS, LTD. PROFESSIONAL OFFICE P.M. NO. 10430902
 THIS DESIGN FORM IS SUBJECT TO THE ILLINOIS PROFESSIONAL LAND SURVEYING ACT, 625 ILCS 10/1.



Engineers
Schmidt
Surveyors

1555 Anna Avenue, Suite 100
 Orland Park, IL 60451
 815.754.2400 ext 200
 815.754.2400 fax
 www.schmidt.com

PROFESSIONAL
VILLAGE OF ORLAND PARK
 2025 EASTERN AVENUE
 ORLAND PARK, IL 60452
 708-453-0373

| NO. | DATE | REVISION |
|-----|------|----------|
| | | |
| | | |
| | | |

PLAT OF ANNEXATION

7601-7811 143RD STREET, ORLAND PARK, IL.

DRAWING COMPLETED: 06-23-21 DRAWN BY: JLP PROJECT NUMBER: 038 SHEET NO: 1 OF 1
 FIELD WORK COMPLETED: 06-23-21 CHECKED BY: JLP SCALE: 1" = 40'