



**EXHIBIT B - Project Site Locations**  
**ITB #24-065**  
**2025 Asphalt Parking Lot & Path Maintenance**

**Cetennial Park Pathways - 15600 West Avenue**

**Proposed Work: 1.5" Overlay  
Class D Patching**



## Public Works Parking (Pump Station - 9450 Seton Place Dr)

Proposed Work: 2" Asphalt; Compact Existing Stone Base  
112 SYS

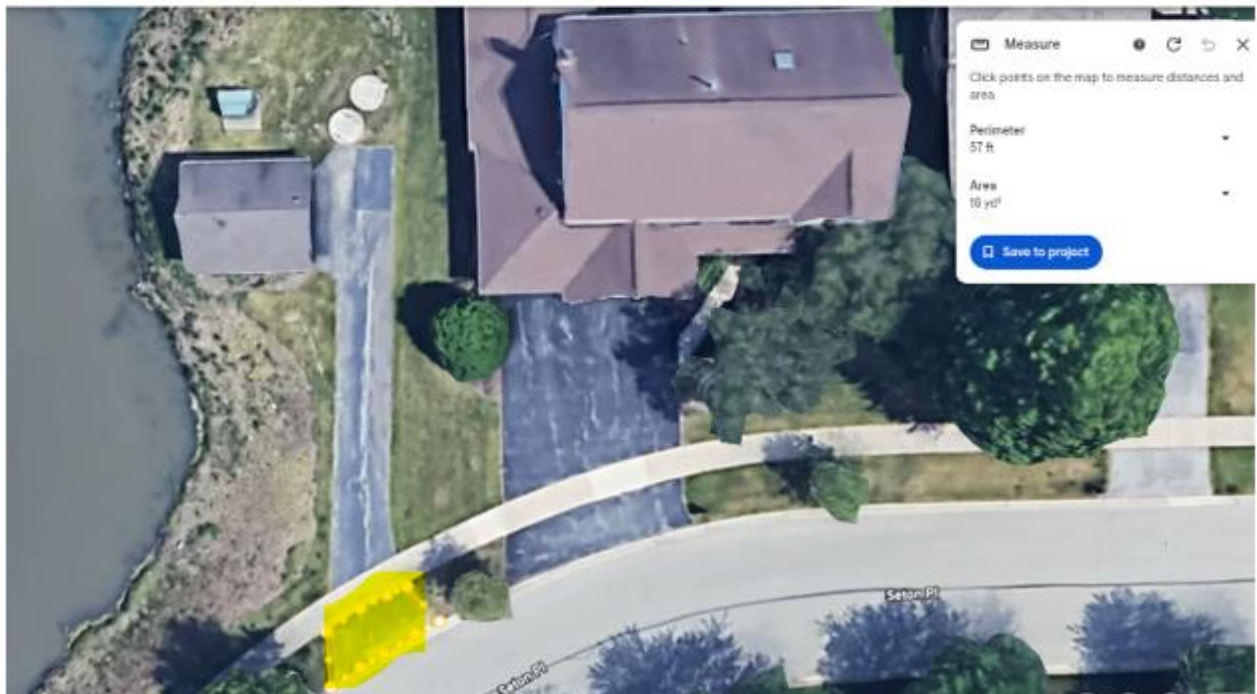
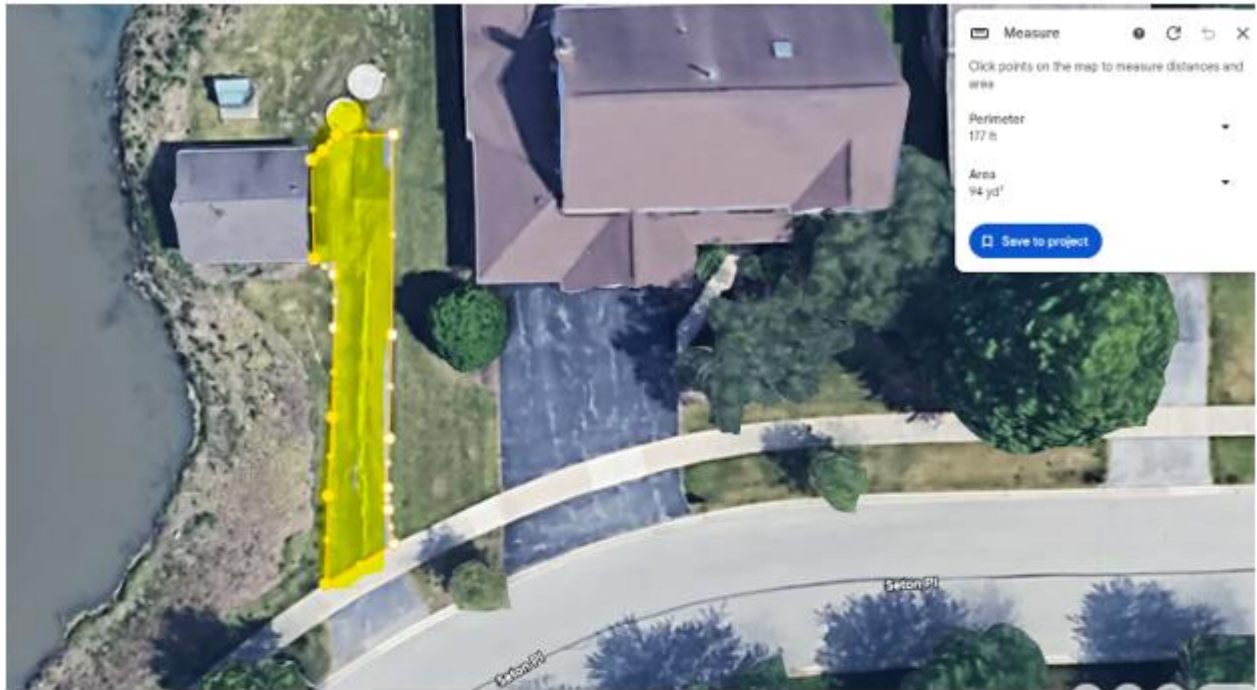



**Public Works Parking (Pump Station – 15800 88<sup>th</sup> Ave)**

**Proposed Work: 2" Asphalt; Compact Existing Stone Base  
45 SYS**

