

TOWER LEASE

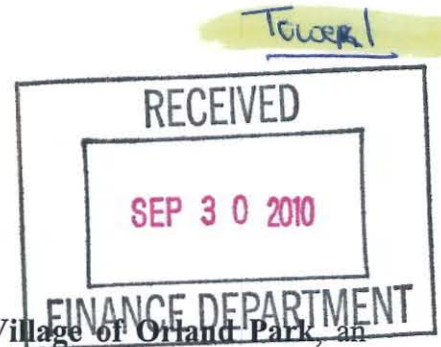

THIS TOWER LEASE ("Lease") is by and between the Village of Orland Park, an Illinois home rule municipal corporation ("Landlord") and ClearWireless, LLC, a Nevada limited liability company ("Tenant").

1. Lease of Premises and Use

In consideration of the mutual covenants and agreements herein contained and for other good and valuable consideration, the sufficiency of which is hereby acknowledged, Landlord hereby leases to Tenant a portion of the real property described in the attached Exhibit A (the "Property"), together with the right to use the tower located thereon ("Tower") on the terms and conditions set forth herein. Landlord agrees to cooperate with Tenant in obtaining, at Tenant's expense, all licenses and permits or authorizations required for Tenant's use of the Premises (as hereinafter defined) from all applicable government and/or regulatory entities.

Subject to the following terms and conditions, Landlord hereby leases to Tenant the use of that portion of the Tower and Property, together with easements for access and utilities, generally described and depicted in the attached Exhibit B (collectively referred to hereinafter as the "Premises"). The Premises, located at 17801 Wolf Road Water Tower, Orland Park, Illinois, comprises approximately 49 square feet. Tenant's location on the Tower shall be at 163 feet above ground level.

2. Term. This Agreement shall be effective as of the date of full execution hereof (the "Effective date"). The initial term of the Lease shall be five (5) years commencing on the earlier of the date tenant starts construction of the premises or sixty (60) days following the Effective Date (the "Commencement Date"), and terminating at midnight on the last day of the initial term (the "Initial Term").

3. Permitted Use. The Premises may be used by Tenant only for the transmission and reception of radio communication signals and for the construction, installation, operation, maintenance, repair, removal or replacement of related facilities, tower and base, antennas, microwave dishes, equipment shelters and/or cabinets and related activities.

4. Rent. For the first year (12 months) of the Initial Term of this Lease, Tenant shall pay Landlord, as rent, the sum of THIRTY-SIX THOUSAND AND 00/100 (\$36,000.00) DOLLARS in twelve (12) monthly installments of THREE THOUSAND AND 00/100 (\$3,000.00) DOLLARS per month ("Rent"). For each of the remaining four (4) years of the Initial Term of this Lease, the said Rent shall be increased by three percent (3%) of the Rent paid for the preceding year. Rent shall be payable in advance beginning on the Commencement Date prorated for the remainder of the month in which the Commencement Date falls and thereafter Rent will be payable monthly in advance by the fifth day of each month to the Village of Orland Park at Landlord's address specified in Section 12 below. If this Lease is terminated at a time other than on the last day of a month, Rent shall be prorated as of the date of termination for any reason other than a default by Tenant, and all prepaid Rent shall be immediately refunded to Tenant.

5. Renewal. Tenant shall have the right to extend this Lease for three (3) additional, five-year terms ("Renewal Term"). Each Renewal Term shall be on the same terms and conditions as set forth herein, except that Rent for each year of a Renewal Term shall be increased by three percent (3%) of the Rent paid for the preceding year.

6. Interference. Tenant shall not use the Premises in any way, which interferes with the use of the Premises by Landlord, or lessees or licensees of Landlord, with rights in the Premises prior in time to Tenant's (subject to Tenant's rights under this Lease, including without limitation,

non-interference). Tenant's radio communication activities on the Premises shall not in any way interfere with Landlord's (or that of the Orland Fire Protection District) public services and public safety radio transmissions and communications. Similarly, except for necessary (in Landlord's sole discretion) repairs, maintenance and improvements to be performed by Landlord, Landlord shall not use, nor shall Landlord permit its lessees, licensees, employees, invitees or agents to use, any portion of the Property in any way which interferes with the operations of Tenant. Such interference by either party shall be deemed a material breach by the interfering party, who shall, upon written notice from the other, be responsible for terminating said interference. In the event any such interference does not cease promptly, the parties acknowledge that continuing interference may cause irreparable injury and, therefore, the injured party shall have the right, in addition to any other rights that it may have at law or in equity, to bring a court action to enjoin such interference or to terminate this Lease immediately upon written notice. Any of Landlord's equipment located at the top of the Tower, temporarily moved by Tenant during installation of Tenant's equipment, must be re-installed by Tenant above Tenant's equipment.

7. Improvements; Utilities; Access.

- (a) Upon prior review and written approval of Landlord,
 - (i) Tenant shall have the right, at its expense, to erect and maintain on the Premises improvements, personal property and facilities necessary to operate its communications system, including, without limitation, radio transmitting and receiving antennas, microwave dishes, tower and base, equipment shelters and/or cabinets and related cables and utility lines (collectively the "Antenna Facilities"). Tenant shall have the right to replace or enhance the Antenna Facilities at any time during the term of this Lease. Tenant shall cause all construction to occur lien-free and in compliance with all applicable laws and ordinances. The Antenna Facilities shall remain the exclusive property of Tenant. Tenant shall have the right to remove the Antenna Facilities at any time during and upon termination of this Lease, subject to any of Landlord's lien rights. All

fabrication and penetrations to the Tower should be completed during initial installation to avoid recutting when later improvements are made.

- (ii) Tenant, at its expense, may use any and all appropriate means of restricting access to the Antenna Facilities, provided all Village of Orland Park Codes are complied with and the Landlord has given prior approval.
- (iii) Any contractors performing work for Tenant on the Premises shall be licensed and bonded and shall apply for and obtain all required building permits.

(b) Tenant shall, at Tenant's expense, keep and maintain the Antenna Facilities now or hereafter located on the Property in commercially reasonable condition and repair during the term of this Lease, normal wear and tear and casualty excepted. Upon termination or expiration of this Lease, the Premises shall be returned to Landlord in substantially the same condition as it was upon commencement of this Lease, reasonable wear and tear excepted. Landlord represents that it has the right and responsibility to repair and maintain the Tower. If the Tower is damaged for any reason, other than a negligent or wrongful act or omission of Tenant or its contractors, so as to render it substantially unusable for Tenant's intended use, Base Rent shall abate for such period until Landlord, at Landlord's expense, restores the Tower to its condition prior to such damage; provided, however, in the event Landlord fails to repair the Tower within thirty (30) days following the date of such damage, Tenant may install a cell-on-wheels ("COW") on the Site (provided the COW complies with all applicable codes and ordinances of the Landlord) until such time as Landlord completes repair of the Tower and Tenant's equipment is reinstalled on the Tower. In the alternative, Tenant shall have the right to terminate this Lease by giving Landlord written notice thereof, provided Tenant is not operating a COW on the Site. Tenant agrees to pay any additional reasonable incremental cost incurred by Landlord for normal maintenance interval painting of the Tower that is caused by the presence of Tenant's Equipment

on the Tower over and above what the estimated cost of painting the Tower would be without Tenant's Equipment.

(c) Tenant shall have the right to install utilities, at such location(s) approved in advance by Landlord, at Tenant's expense, and to improve the present utilities on the Property. Individual utilities routed across the Property must not penetrate radius established by containment curtain perimeter more than once. Landlord agrees to use reasonable efforts in assisting Tenant to acquire necessary utility service. Tenant shall install separate meters for utilities used on the Property.

(d) If deemed by Landlord to be necessary and appropriate, as partial consideration for Rent paid under this Lease, Landlord shall grant Tenant an easement in, under and across the Property for ingress, egress, utilities and access (including access for the purposes described in Section 1) to the Premises adequate to install and maintain utilities, which include, but are not limited to, the installation of power and telephone service cable, and to service the Premises and the Antenna Facilities at all times during the Initial Term of this Lease or any Renewal (collectively, "Easement"). Any Easement provided hereunder shall have the same term as this Lease.

(e) Tenant shall have 24-hours-a-day, 7-days-a-week access to the Premises during the Initial Term of this Lease and any Renewal Term. However, Tenant must obtain a key for entrance from the Landlord's Police Department or Public Works Department during the hours of 8:00A-4:30P or the Landlord's Police Department all other times. The key should be returned as soon as reasonably possible to the location from which it was obtained. When picking up the key, proper identification to the Public Works Department (708-403-6350) must be received from the Tenant. Upon completion of work or when leaving a site, all doors and

hatches must be secured. If the Premises are accessed after normal business hours for emergency or other purposes, Tenant must notify Landlord's Public Works Department by the next business day, by contacting the Landlord's Police Department's non-emergency telephone number, i.e. (708) 349-4111.

(f) Tenant shall provide 24 hours a day, 7 days a week contact information in the event of any need by the Landlord to communicate regarding the Site. The phone number of the responsible Tenant employee/officer is _____.

(g) In addition, Tenant shall comply with the following requirements:

- (i) Screening Requirement. Ground equipment cabinet enclosures shall be screened using a 100% solid opaque fence of either masonry or non-white vinyl fence. The ground equipment enclosure shall be further screened by native landscaping that is low cost, low-maintenance. The Tenant shall be responsible for landscaping maintenance.
- (ii) Tree Mitigation Bank. Where screening by native landscaping cannot be accommodated, the Tenant shall pay TWO THOUSAND FIVE HUNDRED AND NO/100 (\$2,500.00) DOLLARS to the Landlord's Tree Mitigation Bank in lieu of the required landscaping. The funds shall be used by the Landlord to plant or maintain trees in Landlord's parkways, parks, open lands, and other public lands and facilities in the same impact fee districts established by the Landlord as the Premises.
- (iii) Ground Equipment Shelter. Special use permits which may be issued by the Landlord for ground equipment shelters or buildings shall require a masonry building designed similar to existing Landlord-owned utility substations or pump housing facilities. The shelter shall be screened by native landscaping;
- (iv) Multi-Tenancy. The Tenant must provide an assessment for multiple tenants or co-locations and determine if other carriers or providers can fit/co-locate on the Premises following their installation in accordance with Section 6-311 of the Landlord's Land Development Code. If more co-locations can fit, Tenant must build the ground equipment enclosure or shelter to accommodate at least one future additional tenant;
- (v) Maintenance Fee and Site Access. The Tenant must pay one-time site maintenance or impact fee of TWO THOUSAND AND NO/100 (\$2,000.00) DOLLARS for impacts to utilities, roads, towers, screening and other infrastructure and services on public property. Site access to masonry shelters or

ground equipment enclosure shall be controlled by the Landlord's Department having jurisdiction (Building Maintenance or Public Works). No new road access to the Premises shall be allowed. In addition, any new paths or sidewalks for Premises access shall be subject to the Landlord's Department having jurisdiction (Building Maintenance or Public Works);

- (vi) Cable Installation. The installation by Tenant of underground coaxial and other cables must be at least five (5') from water mains, sanitary sewers or storm sewer lines onsite;
- (vii) Structure Locations. The construction by Tenant of buildings/shelters or cabinet equipment cannot be sited in areas needed for overflow management (water tower "overflow fields" and overflow valves) or site maintenance. Buildings/shelters or cabinet equipment must be appropriately sited outside of the water tower drip line but near acceptable base penetration areas, which are areas along the base perimeter that are clear of internal existing water tower infrastructure;
- (viii) Safety. Landlord's Public Works Department must determine that wireless communication cable conditions in each water tower are safe for crews and maintain a comfortable access-way to the bulb and top of the water tower. Cable lines that impede safe crew access shall not be permitted.

8. Termination. Except as otherwise provided herein, this Lease may be terminated, (except that Tenant shall remain liable to Landlord for Tenant's obligations under Sections 4, 5, 6, 9, 10, 11 and 16) as follows:

(a) upon ten (10) days written notice by Landlord if Tenant fails to cure a default for payment of amounts due under this Lease within that ten (10) day period;

(b) upon thirty (30) days written notice by either party if the other party commits a non-monetary default and fails to cure or commence curing such default within that thirty (30)-day period, or such longer period as may be required to diligently complete a cure commenced within that thirty (30)-day period;

(c) immediately if Tenant notifies Landlord of unacceptable results of any title report prior to Tenant's installation of the Antenna Facilities on the Premises, or if Tenant is unable to obtain, maintain, or otherwise forfeits or cancels any license (including, without limitation, an

FCC license), permit or Governmental Approval necessary to the installation and/or operation of the Antenna Facilities or Tenant's business;

(d) upon ninety (90) days written notice by Tenant if the Property, Tower or the Antenna Facilities are or become unacceptable under Tenant's design or engineering specifications for its Antenna Facilities or the communications system to which the Antenna Facilities belong. Should Tenant terminate this Lease pursuant to the provisions of this subparagraph 8(d), Tenant shall pay Landlord a termination penalty equal to two (2) months of the then current Rent;

(e) immediately upon written notice by Tenant if the Premises or the Antenna Facilities are destroyed or damaged so as in Tenant's reasonable judgment to substantially and adversely affect the effective use of the Antenna Facilities. In such event, all rights and obligations of the parties shall cease as of the date of the damage or destruction, and Tenant shall be entitled to the reimbursement of any Rent prepaid by Tenant. If Tenant elects to continue this Lease, then there shall be no abatement of Rent while the Premises and/or Antenna Facilities are restored to the condition existing immediately prior to such damage or destruction, unless the Tower is damaged or destroyed through no fault of the Tenant in which case Rent will abate while the Tower is restored. The decision whether or not to restore the Premises, or any part thereof, shall be solely that of Landlord in its discretion.

9. Taxes. Tenant shall pay any and all personal property taxes assessed on, or any portion of such taxes directly attributable to, the Antenna Facilities, and likewise Tenant shall pay any and all real property taxes or other fees and assessments attributable to the Property. In the event that Tenant fails to pay any such personal or real property taxes or other fees and assessments, Landlord shall have the right, but not the obligation, to pay such owed amounts and add such owed amounts paid by the Landlord to the Rent amounts due under this Lease.

10. Insurance and Subrogation.

(a) Tenant will provide Commercial General Liability Insurance in an aggregate amount of not less than Two Million and no/100 Dollars (\$2,000,000.00). Tenant may satisfy this requirement by obtaining the appropriate endorsement to any master policy of liability insurance Tenant may maintain. Such policy or policies of insurance shall be with a company or companies acceptable to the Landlord and shall provide primary coverage in the event of any claim or loss. Copies of all such endorsements and policies shall be provided to Landlord for examination and approval.

(b) To the extent permitted by the insurance carriers affected, Landlord and Tenant hereby mutually release each other (and their successors or assigns) from liability and waive all right of recovery against the other for any loss or damage covered by their respective first party property insurance policies for all perils insured thereunder. In the event of such insured loss, neither party's insurance company shall have a subrogated claim against the other.

11. Hold Harmless. Tenant agrees to indemnify and hold Landlord, its President, Trustees, officers, employees and agents, harmless from claims (including attorneys' fees) arising from Tenant's (including its agents, employees, contractors, licensees or other lessees) installation, use, maintenance, repair or removal of the Antenna Facilities, or any activities on or around the Property by Tenant, its agents, employees, contractors, licensees or other lessees.

12. Notices. All notices, requests; demands and other communications hereunder shall be in writing and shall be deemed given if personally delivered or mailed, certified mail, return receipt requested, or sent by for next-business-day delivery by a nationally recognized overnight carrier to the following addresses:

Copy to Tenant:

Clearwire US LLC
Attn: Site Leasing
4400 Carillon Point
Kirkland, WA 98033
Telephone: 425-216-7600
Fax: 425-216-7900
Email: Siteleasing@clearwire.com

With a copy to:

Clearwire US LLC
Attention: Legal Department
4400 Carillon Point
Kirkland, WA 98033
Telephone: 425-216-7600
Fax: 425-216-7900

Copy to Landlord:

Paul Grimes, Village Manager
Village of Orland Park
14700 South Ravinia Avenue
Orland Park, Illinois 60462
Telephone: 708-403-6159
Fax: 708-349-4859

With a copy to Village Attorney:

E. Kenneth Friker, Esq.
Klein, Thorpe & Jenkins, Ltd.
15010 S. Ravinia Avenue, Suite 10
Orland Park, Illinois 60462
Telephone: 708-349-3888
Fax: 312-984-6444

or such other addresses that any party hereto may designate in writing to the other parties pursuant to the provisions of this Section.

13. Quiet Enjoyment, Title and Authority. Landlord covenants and warrants to Tenant that (i) Landlord has full right, power and authority to execute this Lease; (ii) it has good and unencumbered title to the Property and the Tower free and clear of any liens or mortgages, except those disclosed to Tenant and which will not interfere with Tenant's rights to or use of the Premises; and (iii) execution and performance of this Lease will not violate any laws, ordinances, covenants, or the provisions of any mortgage, lease, or other agreement binding on Landlord. Landlord covenants that at all times during the term of this Lease, Tenant's quiet enjoyment of the Premises or any part thereof shall not be disturbed as long as Tenant is not in default beyond any applicable grace or cure period.

14. Assignment and Subleasing. Tenant shall have the right to assign or otherwise transfer this Lease and the Easement to any person or business entity which is authorized pursuant to an FCC licensed to, operate a wireless communications business, is a parent, subsidiary or affiliate of Tenant, is merged or consolidated with Tenant or purchases more than fifty (50) percent of either an ownership interest in Tenant or the assets of Tenant in the "Metropolitan Trading Area" or "Basic Trading Area" (as those terms are defined by the FCC) in which the Property is located. Tenant may otherwise assign this Lease upon written approval of Landlord, which approval shall not be unreasonably delayed, withheld, conditioned or denied.

Additionally, Tenant may, upon notice to Landlord, mortgage or grant a security interest in this Lease and the Antenna Facilities, and may assign this Lease and the Antenna Facilities to any mortgagees or holders of security interests, including their successors or assigns (collectively "Mortgagees"), provided such Mortgagees agree to be bound by the terms and provisions of this Lease. In such event, Landlord shall execute such consent to leasehold financing as may reasonably be required by Mortgagees. Landlord agrees to notify Tenant and Tenant's Mortgagees simultaneously of any default by Tenant and to give Mortgagees the same right to cure any default as Tenant or to remove any property of Tenant or Mortgagees located on the Premises. All such notices to Mortgagees shall be sent to Mortgagees at the address specified by Tenant. Failure by Landlord to give Mortgagees such notice shall not diminish Landlord's rights against Tenant, but shall preserve all rights of Mortgagees to cure any default and to remove any property of Tenant or Mortgagees located on the Property, subject to Landlord's lien rights therein.

15. Successors and Assigns. This Lease and the Easement granted herein shall run with the land, and shall be binding upon and inure to the benefit of the parties, their respective successors, personal representatives and authorized assigns.

16. Miscellaneous.

(a) The substantially prevailing party in any litigation arising hereunder shall be entitled to its reasonable attorneys' fees and court costs, including appeals, if any.

(b) Each party agrees to furnish to the other, within twenty (20) days after request, such truthful estoppel information as the other may reasonably request.

(c) This Lease constitutes the entire agreement and understanding of the parties, and supersedes all offers, negotiations and other agreements, with respect to the subject matter and property covered by this Lease.

(d) Each party agrees to cooperate with the other in executing any documents (including a Memorandum of Lease in substantially the form attached as Exhibit C) necessary to protect its rights or use of the Premises. The Memorandum of Lease may be recorded in place of this Lease, by either party. Tenant, at its sole expense, may obtain title insurance on its interest in the Premises. Landlord agrees to execute such documents as the title company may require in connection therewith.

(e) This Lease shall be construed in accordance with the laws of the State of Illinois, and in the event of any litigation between the parties hereto, venue shall lie in the Circuit Court of Cook County, Illinois.

(f) If any term of this Lease is found to be void or invalid, such finding shall not affect the remaining terms of this Lease, to the extent that the purpose of this Lease is not frustrated, which shall continue in full force and effect. The parties agree that if any provisions are deemed not enforceable, they shall be deemed modified to the extent necessary to make them enforceable. Any questions of particular interpretation shall not be interpreted against the draftsman, but rather in accordance with the fair meaning thereof.

(g) The persons who have executed this Lease represent and warrant that they are duly authorized to execute this Lease in their individual or representative capacity as indicated.

(h) This Lease may be executed in any number of counterpart copies, each of which shall be deemed an original, but all of which together shall constitute a single instrument.

(i) All Exhibits referred herein and any Addenda are incorporated herein for all purposes. The parties understand and acknowledge that Exhibit A (the legal description of the Property) and Exhibit B (the Premises location within the Property), may be attached to this Lease and the Memorandum of Lease, in preliminary form. Accordingly, the parties agree that upon the preparation of final, more complete exhibits, Exhibits A, and/or B, as the case may be, which may have been attached hereto in preliminary form, may be replaced by Tenant with such final, more complete exhibit(s). The terms of all Exhibits are incorporated herein for all purposes.

(j) If Tenant is represented by any broker or any other leasing agent, Tenant is responsible for all commission fee or other payment to such agent, and agrees to indemnify and hold Landlord harmless from all claims by such broker or anyone claiming through such broker.

(k) Tenant agrees that Tenant is and shall remain subject to all applicable provisions of state and federal laws and local ordinances now in force or enacted during the term of this Agreement and all Renewal Terms.

(l) Should Tenant remain in possession after the expiration or other termination of the Lease, such occupancy shall be subject to all the terms, covenants and conditions of this Lease, expressly including the right of termination, but the Rent amount shall be doubled, based on the Rent to be paid by Tenant for the month immediately preceding the Lease expiration or termination.

The effective date of this Lease is the date of execution by the last party to sign ("Effective Date").

LANDLORD:

Village of Orland Park, an Illinois home rule municipal corporation

By: 

Name: Paul G. Grimes

Title: Village Manager

Taxpayer I.D. 36-1601635

Date: 8/13/10

TENANT:

ClearWireless, LLC, a Nevada limited liability company

By: 

Name: SCOTT WAGNER

Title: NETWORK DEPLOYMENT-MARKET MANAGER

Taxpayer I.D.: _____

Date: 7/23/10

EXHIBIT A

LEGAL DESCRIPTION

Lot 5 and Lot 6 in Eagle Ridge Estates being a subdivision of part of the Northwest quarter of Section 32, Township 36 North, Range 12, East of the Third Principal Meridian, in Cook County, Illinois.

EXHIBIT B

SITE PLAN

ATTACHED

ABBREVIATIONS	
ABC	AIR CONDITIONER
AP	APPROACH
APR	APPROACH
AS	ASBESTOS
AT	ATRIUM
AV	AUTOMATIC VALVE
AW	AWNING
AX	AXIS
BA	BATH
BB	BELT
BC	BENCH
BD	BED
BE	BELT
BF	BELT
BG	BELT
BH	BELT
BI	BELT
BJ	BELT
BK	BELT
BL	BELT
BM	BELT
BN	BELT
BO	BELT
BP	BELT
BQ	BELT
BR	BELT
BS	BELT
BT	BELT
BV	BELT
BW	BELT
BX	BELT
BY	BELT
BZ	BELT
CA	CANOPY
CB	CANOPY
CC	CANOPY
CD	CANOPY
CE	CANOPY
CF	CANOPY
CG	CANOPY
CH	CANOPY
CI	CANOPY
CJ	CANOPY
CK	CANOPY
CL	CANOPY
CM	CANOPY
CN	CANOPY
CO	CANOPY
CP	CANOPY
CQ	CANOPY
CR	CANOPY
CS	CANOPY
CT	CANOPY
CU	CANOPY
CV	CANOPY
CW	CANOPY
CX	CANOPY
CY	CANOPY
CZ	CANOPY
DA	DAMPENING
DB	DAMPENING
DC	DAMPENING
DD	DAMPENING
DE	DAMPENING
DF	DAMPENING
DG	DAMPENING
DH	DAMPENING
DI	DAMPENING
DJ	DAMPENING
DK	DAMPENING
DL	DAMPENING
DM	DAMPENING
DN	DAMPENING
DO	DAMPENING
DP	DAMPENING
DQ	DAMPENING
DR	DAMPENING
DS	DAMPENING
DT	DAMPENING
DU	DAMPENING
DV	DAMPENING
DW	DAMPENING
DX	DAMPENING
DY	DAMPENING
DZ	DAMPENING
EA	EARTH
EB	EARTH
EC	EARTH
ED	EARTH
EE	EARTH
EF	EARTH
EG	EARTH
EH	EARTH
EI	EARTH
EJ	EARTH
EK	EARTH
EL	EARTH
EM	EARTH
EN	EARTH
EO	EARTH
EP	EARTH
EQ	EARTH
ER	EARTH
ES	EARTH
ET	EARTH
EU	EARTH
EV	EARTH
EW	EARTH
EX	EARTH
EY	EARTH
EZ	EARTH
FA	FACED
FB	FACED
FC	FACED
FD	FACED
FE	FACED
FF	FACED
FG	FACED
FH	FACED
FI	FACED
FJ	FACED
FK	FACED
FL	FACED
FM	FACED
FN	FACED
FO	FACED
FP	FACED
FQ	FACED
FR	FACED
FS	FACED
FT	FACED
FU	FACED
FV	FACED
FW	FACED
FX	FACED
FY	FACED
FZ	FACED
GA	GARAGE
GB	GARAGE
GC	GARAGE
GD	GARAGE
GE	GARAGE
GF	GARAGE
GG	GARAGE
GH	GARAGE
GI	GARAGE
GJ	GARAGE
GK	GARAGE
GL	GARAGE
GM	GARAGE
GN	GARAGE
GO	GARAGE
GP	GARAGE
GQ	GARAGE
GR	GARAGE
GS	GARAGE
GT	GARAGE
GU	GARAGE
GV	GARAGE
GW	GARAGE
GX	GARAGE
GY	GARAGE
GZ	GARAGE
HA	HALL
HB	HALL
HC	HALL
HD	HALL
HE	HALL
HF	HALL
HG	HALL
HH	HALL
HI	HALL
HJ	HALL
HK	HALL
HL	HALL
HM	HALL
HN	HALL
HO	HALL
HP	HALL
HQ	HALL
HR	HALL
HS	HALL
HT	HALL
HU	HALL
HV	HALL
HW	HALL
HX	HALL
HY	HALL
HZ	HALL
IA	INTERIOR
IB	INTERIOR
IC	INTERIOR
ID	INTERIOR
IE	INTERIOR
IF	INTERIOR
IG	INTERIOR
IH	INTERIOR
II	INTERIOR
IJ	INTERIOR
IK	INTERIOR
IL	INTERIOR
IM	INTERIOR
IN	INTERIOR
IO	INTERIOR
IP	INTERIOR
IQ	INTERIOR
IR	INTERIOR
IS	INTERIOR
IT	INTERIOR
IU	INTERIOR
IV	INTERIOR
IW	INTERIOR
IX	INTERIOR
IY	INTERIOR
IZ	INTERIOR
JA	JACKET
JB	JACKET
JC	JACKET
JD	JACKET
JE	JACKET
JF	JACKET
JG	JACKET
JH	JACKET
JI	JACKET
IJ	JACKET
JK	JACKET
IL	JACKET
JM	JACKET
JN	JACKET
JO	JACKET
JP	JACKET
JQ	JACKET
JR	JACKET
JS	JACKET
JT	JACKET
JU	JACKET
JV	JACKET
JW	JACKET
JX	JACKET
JY	JACKET
JZ	JACKET
KA	KITCHEN
KB	KITCHEN
KC	KITCHEN
KD	KITCHEN
KE	KITCHEN
KF	KITCHEN
KG	KITCHEN
KH	KITCHEN
KI	KITCHEN
KJ	KITCHEN
KK	KITCHEN
KL	KITCHEN
KM	KITCHEN
KN	KITCHEN
KO	KITCHEN
KP	KITCHEN
KQ	KITCHEN
KR	KITCHEN
KS	KITCHEN
KT	KITCHEN
KU	KITCHEN
KV	KITCHEN
KW	KITCHEN
KX	KITCHEN
KY	KITCHEN
KZ	KITCHEN
LA	LANDSCAPE
LB	LANDSCAPE
LC	LANDSCAPE
LD	LANDSCAPE
LE	LANDSCAPE
LF	LANDSCAPE
LG	LANDSCAPE
LH	LANDSCAPE
LI	LANDSCAPE
LJ	LANDSCAPE
LK	LANDSCAPE
LL	LANDSCAPE
LM	LANDSCAPE
LN	LANDSCAPE
LO	LANDSCAPE
LP	LANDSCAPE
LQ	LANDSCAPE
LR	LANDSCAPE
LS	LANDSCAPE
LT	LANDSCAPE
LU	LANDSCAPE
LV	LANDSCAPE
LW	LANDSCAPE
LX	LANDSCAPE
LY	LANDSCAPE
LZ	LANDSCAPE
MA	MATERIAL
MB	MATERIAL
MC	MATERIAL
MD	MATERIAL
ME	MATERIAL
MF	MATERIAL
MG	MATERIAL
MH	MATERIAL
MI	MATERIAL
MJ	MATERIAL
MK	MATERIAL
ML	MATERIAL
MM	MATERIAL
MN	MATERIAL
MO	MATERIAL
MP	MATERIAL
MQ	MATERIAL
MR	MATERIAL
MS	MATERIAL
MT	MATERIAL
MU	MATERIAL
MV	MATERIAL
MW	MATERIAL
MX	MATERIAL
MY	MATERIAL
MZ	MATERIAL
NA	NATURAL
NB	NATURAL
NC	NATURAL
ND	NATURAL
NE	NATURAL
NF	NATURAL
NG	NATURAL
NH	NATURAL
NI	NATURAL
NJ	NATURAL
NK	NATURAL
NL	NATURAL
NM	NATURAL
NO	NATURAL
NP	NATURAL
NQ	NATURAL
NR	NATURAL
NS	NATURAL
NT	NATURAL
NU	NATURAL
NV	NATURAL
NW	NATURAL
NX	NATURAL
NY	NATURAL
NZ	NATURAL
OA	OPEN AREA
OB	OPEN AREA
OC	OPEN AREA
OD	OPEN AREA
OE	OPEN AREA
OF	OPEN AREA
OG	OPEN AREA
OH	OPEN AREA
OI	OPEN AREA
OJ	OPEN AREA
OK	OPEN AREA
OL	OPEN AREA
OM	OPEN AREA
ON	OPEN AREA
OO	OPEN AREA
OP	OPEN AREA
OQ	OPEN AREA
OR	OPEN AREA
OS	OPEN AREA
OT	OPEN AREA
OU	OPEN AREA
OV	OPEN AREA
OW	OPEN AREA
OX	OPEN AREA
OY	OPEN AREA
OZ	OPEN AREA
PA	PARKING AREA
PB	PARKING AREA
PC	PARKING AREA
PD	PARKING AREA
PE	PARKING AREA
PF	PARKING AREA
PG	PARKING AREA
PH	PARKING AREA
PI	PARKING AREA
PJ	PARKING AREA
PK	PARKING AREA
PL	PARKING AREA
PM	PARKING AREA
PN	PARKING AREA
PO	PARKING AREA
PP	PARKING AREA
PQ	PARKING AREA
PR	PARKING AREA
PS	PARKING AREA
PT	PARKING AREA
PU	PARKING AREA
PV	PARKING AREA
PW	PARKING AREA
PX	PARKING AREA
PY	PARKING AREA
PZ	PARKING AREA
QA	QUANTITY
QB	QUANTITY
QC	QUANTITY
QD	QUANTITY
QE	QUANTITY
QF	QUANTITY
QG	QUANTITY
QH	QUANTITY
QI	QUANTITY
QJ	QUANTITY
QK	QUANTITY
QL	QUANTITY
QM	QUANTITY
QN	QUANTITY
QO	QUANTITY
QP	QUANTITY
QQ	QUANTITY
QR	QUANTITY
QS	QUANTITY
QT	QUANTITY
QU	QUANTITY
QV	QUANTITY
QW	QUANTITY
QX	QUANTITY
QY	QUANTITY
QZ	QUANTITY
RA	RAMP
RB	RAMP
RC	RAMP
RD	RAMP
RE	RAMP
RF	RAMP
RG	RAMP
RH	RAMP
RI	RAMP
RJ	RAMP
RK	RAMP
RL	RAMP
RM	RAMP
RN	RAMP
RO	RAMP
RP	RAMP
RQ	RAMP
RR	RAMP
RS	RAMP
RT	RAMP
RU	RAMP
RV	RAMP
RW	RAMP
RX	RAMP
RY	RAMP
RZ	RAMP
SA	SANITARY
SB	SANITARY
SC	SANITARY
SD	SANITARY
SE	SANITARY
SF	SANITARY
SG	SANITARY
SH	SANITARY
SI	SANITARY
SJ	SANITARY
SK	SANITARY
SL	SANITARY
SM	SANITARY
SN	SANITARY
SO	SANITARY
SP	SANITARY
SQ	SANITARY
SR	SANITARY
SS	SANITARY
ST	SANITARY
SU	SANITARY
SV	SANITARY
SW	SANITARY
SX	SANITARY
SY	SANITARY
SZ	SANITARY
TA	TANK
TB	TANK
TC	TANK
TD	TANK
TE	TANK
TF	TANK
TG	TANK
TH	TANK
TI	TANK
TJ	TANK
TK	TANK
TL	TANK
TM	TANK
TN	TANK
TO	TANK
TP	TANK
TQ	TANK
TR	TANK
TS	TANK
TT	TANK
TU	TANK
TV	TANK
TW	TANK
TX	TANK
TY	TANK
TZ	TANK
UA	UTILITY
UB	UTILITY
UC	UTILITY
UD	UTILITY
UE	UTILITY
UF	UTILITY
UG	UTILITY
UH	UTILITY
UI	UTILITY
UJ	UTILITY
UK	UTILITY
UL	UTILITY
UM	UTILITY
UN	UTILITY
UO	UTILITY
UP	UTILITY
UQ	UTILITY
UR	UTILITY
US	UTILITY
UT	UTILITY
UU	UTILITY
UV	UTILITY
UW	UTILITY
UX	UTILITY
UY	UTILITY
UZ	UTILITY
VA	VALVE
VB	VALVE
VC	VALVE
VD	VALVE
VE	VALVE
VF	VALVE
VG	VALVE
VH	VALVE
VI	VALVE
VJ	VALVE
VK	VALVE
VL	VALVE
VM	VALVE
VN	VALVE
VO	VALVE
VP	VALVE
VQ	VALVE
VR	VALVE
VS	VALVE
VT	VALVE
VU	VALVE
VV	VALVE
VW	VALVE
VX	VALVE
VY	VALVE
VZ	VALVE
WA	WALL
WB	WALL
WC	WALL
WD	WALL
WE	WALL
WF	WALL
WG	WALL
WH	WALL
WI	WALL
WJ	WALL
WK	WALL
WL	WALL
WM	WALL
WN	WALL
WO	WALL
WP	WALL
WQ	WALL
WR	WALL
WS	WALL
WT	WALL
WU	WALL
WV	WALL
WW	WALL
WX	WALL
WY	WALL
WZ	WALL
XA	WOOD
XB	WOOD
XC	WOOD
XD	WOOD
XE	WOOD
XF	WOOD
XG	WOOD
XH	WOOD
XI	WOOD
XJ	WOOD
XK	WOOD
XL	WOOD
XM	WOOD
XN	WOOD
XO	WOOD
XP	WOOD
XQ	WOOD
XR	WOOD
XS	WOOD
XT	WOOD
XU	WOOD
XV	WOOD
XW	WOOD
XX	WOOD
XY	WOOD
XZ	WOOD
YA	YARD
YB	YARD
YC	YARD
YD	YARD
YE	YARD
YF	YARD
YG	YARD
YH	YARD
YI	YARD
YJ	YARD
YK	YARD
YL	YARD
YM	YARD
YN	YARD
YO	YARD
YP	YARD
YQ	YARD
YR	YARD
YS	YARD
YT	YARD
YU	YARD
YV	YARD
YW	YARD
YX	YARD
YY	YARD
YZ	YARD
ZA	ZONE
ZB	ZONE
ZC	ZONE
ZD	ZONE
ZE	ZONE
ZF	ZONE
ZG	ZONE
ZH	ZONE
ZI	ZONE
ZJ	ZONE
ZK	ZONE
ZL	ZONE
ZM	ZONE
ZN	ZONE
ZO	ZONE
ZP	ZONE
ZQ	ZONE
ZR	ZONE
ZS	ZONE
ZT	ZONE
ZU	ZONE
ZV	ZONE
ZW	ZONE
ZX	ZONE
ZY	ZONE
ZZ	ZONE

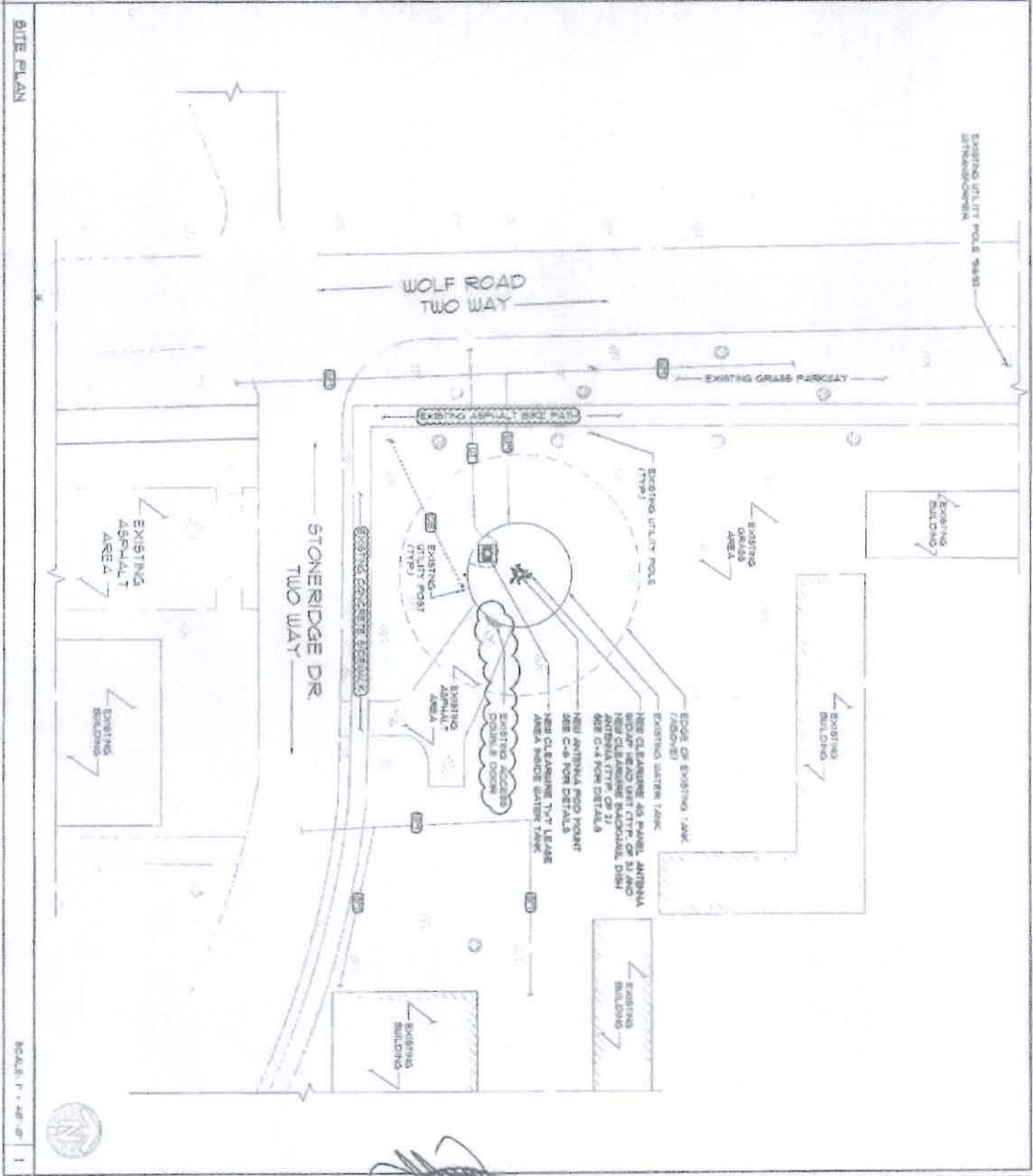

clearw're

3000 N. WILSON ROAD, SUITE 200
ROSELAND, IL 60442
TEL: (708) 251-9551
FAX: (708) 251-9552

PROFESSIONAL ENGINEER

STATE OF ILLINOIS

0002-057873

BRUCE M. BELL

1000 N. WILSON ROAD, SUITE 200
ROSELAND, IL 60442
TEL: (708) 251-9551
FAX: (708) 251-9552

PROJECT NO: 11-CHI0573

SITE NAME: ORLAND PARK UT 1

SHEET NUMBER: C-1

DATE: 11/11/11

SCALE: 1" = 48'-0"

THIS DRAWING IS THE PROPERTY OF PALLSTON ENGINEERING CONSULT

ENLARGED SITE PLAN

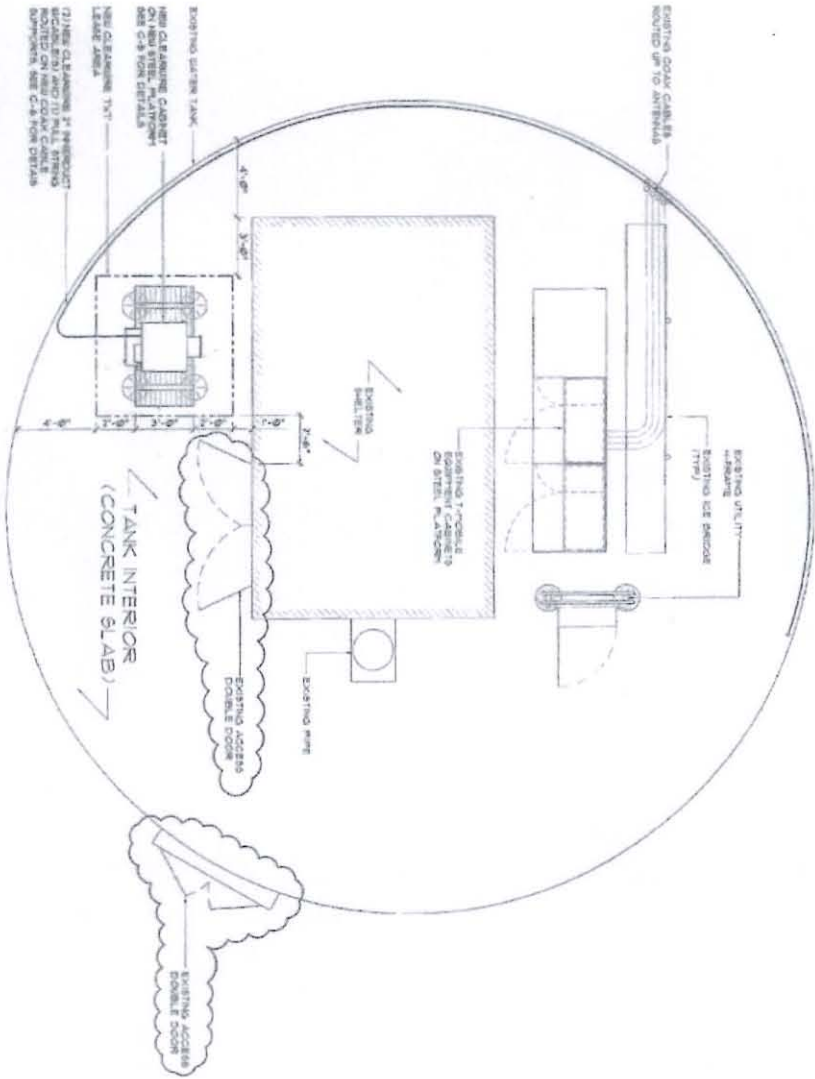

SCALE: 3/8" = 1'-0" 1

clearw're
 3000 S. HANCOCK RD.
 SUITE 100
 OMAHA, NE 68114
 TEL: (402) 251-7887
 FAX: (402) 251-7828



PROJECT: CLEARWATER ENGINEERING
 3000 S. HANCOCK RD., SUITE 100
 OMAHA, NE 68114
 TEL: (402) 251-7887
 FAX: (402) 251-7828
 DESIGN NUMBER: 04-000-008

NO.	DESCRIPTION	DATE
1	PRELIMINARY	04/01/04
2	REVISED	04/15/04
3	REVISED	04/22/04
4	REVISED	05/05/04
5	REVISED	05/12/04
6	REVISED	05/19/04
7	REVISED	05/26/04
8	REVISED	06/02/04
9	REVISED	06/09/04
10	REVISED	06/16/04
11	REVISED	06/23/04
12	REVISED	06/30/04
13	REVISED	07/07/04
14	REVISED	07/14/04
15	REVISED	07/21/04
16	REVISED	07/28/04
17	REVISED	08/04/04
18	REVISED	08/11/04
19	REVISED	08/18/04
20	REVISED	08/25/04
21	REVISED	09/01/04
22	REVISED	09/08/04
23	REVISED	09/15/04
24	REVISED	09/22/04
25	REVISED	09/29/04
26	REVISED	10/06/04
27	REVISED	10/13/04
28	REVISED	10/20/04
29	REVISED	10/27/04
30	REVISED	11/03/04
31	REVISED	11/10/04
32	REVISED	11/17/04
33	REVISED	11/24/04
34	REVISED	12/01/04
35	REVISED	12/08/04
36	REVISED	12/15/04
37	REVISED	12/22/04
38	REVISED	12/29/04
39	REVISED	01/05/05
40	REVISED	01/12/05
41	REVISED	01/19/05
42	REVISED	01/26/05
43	REVISED	02/02/05
44	REVISED	02/09/05
45	REVISED	02/16/05
46	REVISED	02/23/05
47	REVISED	02/29/05
48	REVISED	03/06/05
49	REVISED	03/13/05
50	REVISED	03/20/05
51	REVISED	03/27/05
52	REVISED	04/03/05
53	REVISED	04/10/05
54	REVISED	04/17/05
55	REVISED	04/24/05
56	REVISED	05/01/05
57	REVISED	05/08/05
58	REVISED	05/15/05
59	REVISED	05/22/05
60	REVISED	05/29/05
61	REVISED	06/05/05
62	REVISED	06/12/05
63	REVISED	06/19/05
64	REVISED	06/26/05
65	REVISED	07/03/05
66	REVISED	07/10/05
67	REVISED	07/17/05
68	REVISED	07/24/05
69	REVISED	07/31/05
70	REVISED	08/07/05
71	REVISED	08/14/05
72	REVISED	08/21/05
73	REVISED	08/28/05
74	REVISED	09/04/05
75	REVISED	09/11/05
76	REVISED	09/18/05
77	REVISED	09/25/05
78	REVISED	10/02/05
79	REVISED	10/09/05
80	REVISED	10/16/05
81	REVISED	10/23/05
82	REVISED	10/30/05
83	REVISED	11/06/05
84	REVISED	11/13/05
85	REVISED	11/20/05
86	REVISED	11/27/05
87	REVISED	12/04/05
88	REVISED	12/11/05
89	REVISED	12/18/05
90	REVISED	12/25/05
91	REVISED	01/01/06
92	REVISED	01/08/06
93	REVISED	01/15/06
94	REVISED	01/22/06
95	REVISED	01/29/06
96	REVISED	02/05/06
97	REVISED	02/12/06
98	REVISED	02/19/06
99	REVISED	02/26/06
100	REVISED	03/05/06

HENRY M. BELL
 REGISTERED PROFESSIONAL ENGINEER
 OF ILLINOIS
 0002-05773

ORLAND PARK UT 1
 SITE NO.

IL-CH10573

SITE ADDRESS
 1000 N. HANCOCK RD.
 ORLAND PARK, IL 60451

SHEET NAME
 ENLARGED SITE PLAN

SHEET NUMBER
 C-2

THIS DRAWING IS THE PROPERTY OF PALLETTON ENGINEERING CONSULTANTS, INC. IT IS FOR THE EXCLUSIVE USE OF THE CLIENT. NO PART OF THIS DRAWING WITHOUT THE EXPRESSED WRITTEN CONSENT OF PALLETTON ENGINEERING CONSULTANTS, INC. IS TO BE REPRODUCED OR TRANSMITTED IN ANY FORM OR BY ANY MEANS, ELECTRONIC OR MECHANICAL, INCLUDING PHOTOCOPYING, RECORDING, OR BY ANY INFORMATION STORAGE AND RETRIEVAL SYSTEM.

EXHIBIT C

MEMORANDUM OF LEASE

SEE ATTACHED

MEMORANDUM OF AGREEMENT

APN:

This Memorandum of Agreement is entered into on September 23, 2010, by the VILLAGE OF ORLAND PARK, ILLINOIS, a municipal corporation, with an address at 14700 S. Ravinia Avenue, Orland Park, Illinois 60462 (hereinafter referred to as "Owner" or "Landlord") and CLEARWIRELESS, LLC, a Nevada limited liability company, with an address at 4400 Carillon Point, Kirkland, WA 98033 (hereinafter referred to as "Clearwire" or "Tenant").

1. Owner and Clearwire entered into a Communication Site Lease Agreement ("Agreement") dated as of September 23, 2010, effective upon full execution of the parties ("Effective Date") for the purpose of Clearwire undertaking certain Investigations and Tests and, upon finding the Property appropriate, for the purpose of installing, operating and maintaining a communications facility and other improvements. All of the foregoing is set forth in the Agreement.

2. The term of Clearwire's tenancy under the Agreement is for five (5) years commencing on the earlier of the date Clearwire starts construction or sixty (60) days following the Effective Date ("Term Commencement Date"), and terminating on the fifth anniversary of the Term Commencement Date with three (3) successive five (5) year options to renew.

3. The Land that is the subject of the Agreement is described in Exhibit A annexed hereto. The portion of the Land being leased to Tenant and all necessary access and utility easements (the "Premises") are set forth in the Agreement.

In witness whereof, the parties have executed this Memorandum of Agreement as of the day and year first written above.

LANDLORD:

TENANT:

VILLAGE OF ORLAND PARK, Illinois,
a municipal corporation

CLEARWIRELESS, LLC,
a Nevada limited liability company

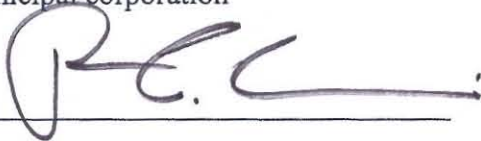
By: 

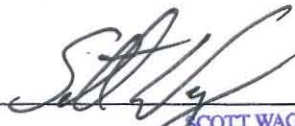
By: 

Name: Paul G. Grimes

Name: SCOTT WAGNER
NETWORK DEPLOYMENT-MARKET MANAGER

Date: 8/13/10

Date: 7/23/10

Title: Village Manager

Title: 9/

THIS DOCUMENT PREPARED BY:
E. Kenneth Friker
Klein, Thorpe and Jenkins, Ltd.
15010 S. Ravinia Avenue – Suite 10
Orland Park, Illinois 60462

STATE OF ILLINOIS)
) SS.
COUNTY OF C O O K)

I certify that I know or have satisfactory evidence that Paul Grimes is the person who appeared before me, and said person acknowledged that he/she signed this instrument, on oath stated that he/she was authorized to execute the instrument and acknowledged it as the Village Manager of the VILLAGE OF ORLAND PARK, an Illinois municipal corporation, to be the free and voluntary act of such party for the uses and purposes mentioned in the instrument.

DATED: 8/13/2010



Jacqueline L. Neven
Notary Public
Print Name JACQUELINE L. NEVEN
My commission expires 11/29/10

STATE OF Illinois)
) SS.
COUNTY OF Cook)

I certify that I know or have satisfactory evidence that Scott Wagner is the person who appeared before me, and said person acknowledged that he signed this instrument, on oath stated that he was authorized to execute the instrument and acknowledged it as the Manager CLEARWIRELESS, LLC, a Nevada limited liability company, to be the free and voluntary act of such party for the uses and purposes mentioned in the instrument.

DATED: 9/23/10

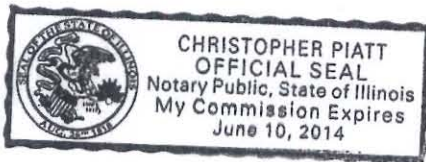

Chris Piatt
Notary Public
Print Name Chris Piatt
My commission expires 6/10/14



VILLAGE OF ORLAND PARK

14700 Ravinia Avenue
Orland Park, IL 60462
www.orland-park.il.us

Master

Jowenl

File Number: 2009-0261

File ID: 2009-0261

Type: MOTION

Status: PASSED

Version: 1

Reference:

Controlling Body: Board of Trustees

Department: Development Services
Department

Cost:

File Created Date : 05/20/2009

Agenda Entry: Proposed Water Tower Lease Agreement - Approval

Final Action: 07/06/2010

Title: Proposed Water Tower Lease Agreement - Approval

Notes: Nectarios Pittos
Planner

Clearwire Wi-Fi Facility

The Board action/ lease agreement is related to the project approved in the attached appearance review.

Code Sections:

Agenda Date: 07/06/2010

Indexes:

Agenda Number:

Sponsors:

Res/Ord Date:

Attachments: TOWER LEASE (Clear Wireless 17801 Wolf Road).DOC

Res/Ord Number:

Drafter:

Hearing Date:

Department comdev@orland-park.il.us
Contact:

Effective Date:

History of Legislative File

Ver- sion:	Acting Body:	Date:	Action:	Sent To:	Due Date:	Return Date:	Result:
1	Development Services Department	06/30/2010	INTRODUCED TO BOARD	Board of Trustees	07/06/2010		
	Action Text: INTRODUCED TO BOARD to the Board of Trustees due back on 7/6/2010						
1	Board of Trustees	07/06/2010	APPROVED				Pass
	Action Text: A motion was made by Trustee James Dodge, Jr., seconded by Trustee Patricia Gira, that this matter be APPROVED. The motion CARRIED by the following vote:						
	Notes: ClearWireless, LLC has approached the Village requesting a lease agreement for the water tower located at 17801 South Wolf Road. ClearWire was asked to sign the standard agreement the Village has used for the other lease agreements the Village has with other companies. However, they have asked for slight modifications to the agreement, and the Village attorney has reviewed and approved their requested language. This lease incorporates the Board's recently adopted General Policy for Co-Locating Wireless Communication Facilities on Village Property.						

Annual Increase: ClearWire has agreed to a \$3,000 per month rent with a 3% annual increase.

Term: An initial term of 5 years plus 3 additional 5-year renewal options.

Public Works staff has reviewed and approved the details for the proposed location.