

2012-0172

MAYOR
Daniel J. McLaughlin

VILLAGE CLERK
David P. Maher

14700 S. Ravinia Ave.
Orland Park, IL 60462
(708) 403-6100

www.orland-park.il.us



TRUSTEES
Kathleen M. Fenton
Brad S. O'Halloran
James V. Dodge
Edward G. Schussler III
Patricia A. Gira
Carole Griffin Ruzich

VILLAGE HALL

May 14, 2012

Mr. Dan O'Brien
Illinois Central School Bus, LLC
24055 Riverside Drive
Channahon, Illinois 60410

RE: *NOTICE TO PROCEED*
Summer Day Camp Busing 2012-2013

Dear Mr. O'Brien:

This notification is to inform you that the Village of Orland Park has received all necessary contracts, certifications, and insurance documents in order for work to commence on the above stated project as of May 4, 2012.

Please contact Irene Buikema at 708-403-6280 to arrange the commencement of the work. Busing should begin the week of June 11, 2012.

The Village will be processing a Purchase Order for this contract/service and it will be faxed to your company. It is imperative that this number on the Purchase Order be noted on all invoices, correspondence, etc. All invoices should be sent directly to the Accounts Payable Department at 14700 S. Ravinia Ave. Orland Park, IL 60462. Also, your final invoice for this contract/service should state that it is the final invoice pertaining to that Purchase Order.

For your records, I have enclosed one (1) original executed contract dated April 26, 2012. If you have any questions, please call me at 708-403-6173.

Sincerely,

Denise Domalewski
Contract Administrator

Encl:
CC: Irene Buikema

VILLAGE OF ORLAND PARK
Summer Day Camp Busing 2012-13
(Contract for Services)

This Contract is made this **26th day of April, 2012** by and between The Village of Orland Park (hereinafter referred to as the "VILLAGE") and Illinois Central School Bus LLC (hereinafter referred to as the "CONTRACTOR").

WITNESSETH

In consideration of the promises and covenants made herein by the VILLAGE and the CONTRACTOR (hereinafter referred to collectively as the "PARTIES"), the PARTIES agree as follows:

SECTION 1: THE CONTRACT DOCUMENTS: This Contract shall include the following documents (hereinafter referred to as the "CONTRACT DOCUMENTS") however this Contract takes precedence and controls over any contrary provision in any of the CONTRACT DOCUMENTS. The Contract, including the CONTRACT DOCUMENTS, expresses the entire agreement between the PARTIES and where it modifies, adds to or deletes provisions in other CONTRACT DOCUMENTS, the Contract's provisions shall prevail. Provisions in the CONTRACT DOCUMENTS unmodified by this Contract shall be in full force and effect in their unaltered condition.

- The Request for Proposals dated February 16, 2012
- The Instructions to Proposers
- This Contract
- The Terms and Conditions
- The Proposal as it is responsive to the VILLAGE'S RFP requirements
- All Certifications required by the Village
- Certificates of insurance
- EXHIBIT A – Schedule, subject to modification

SECTION 2: SCOPE OF THE WORK AND PAYMENT: The CONTRACTOR agrees to provide labor, equipment and materials necessary to provide the services as described in the CONTRACT DOCUMENTS and further described below:

To provide busing service for the 2012 and 2013 summer day camps' various field trips and swim days at Centennial Aquatic Center. Illinois Central School Bus will provide Synovia Real Time GPS installed in every bus used in servicing this contract. See attached Exhibit A for further details.

(hereinafter referred to as the "WORK") and the VILLAGE agrees to pay the CONTRACTOR pursuant to the provisions of the Local Government Prompt Payment Act (50 ILCS 505/1 *et seq.*) the following amount for performance of the described services:

Per Hour Pricing 2012:

Regular Capacity	\$48.00 per hour (3 hour minimum)
84+ Capacity/Lift	\$53.00 per hour (3 hour minimum)

Additional Miscellaneous Charges:

Overtime Charge	same as hourly rate stated above
Cancellation Charge	\$65.00 per bus per day if less than 2 hours notice
Chicago Ground Tax (Chicago trips)	\$ 9.00 per bus per day
Parking Fees	calculated at end of trip and added to bus fee
Tolls	calculated at end of trip and added to bus fee
Fuel and surcharge fees	no added fees

Rates for 2013 Busing:

3% increase over 2012 Summer Day Camp Busing Rates

SECTION 3: ASSIGNMENT: CONTRACTOR shall not assign the duties and obligations involved in the performance of the WORK which is the subject matter of this Contract without the written consent of the VILLAGE.

SECTION 4: TERM OF THE CONTRACT: This Contract shall commence on the date of its execution. The WORK shall commence on the first day of camp, Monday, June 11, 2012, and continue expeditiously from that date until the last day of summer camp, August 3, 2012 with similar dates in 2013. This Contract shall terminate upon completion of the WORK in August 2013. The VILLAGE has the option to renew for two (2) additional years, 2014 and 2015, based upon negotiated renewal rates. This contract may be terminated by either of the PARTIES for default upon failure to cure after ten (10) days prior written notice of said default from the aggrieved PARTY. The VILLAGE, for its convenience, may terminate this Contract with thirty (30) days prior written notice.

SECTION 5: INDEMNIFICATION AND INSURANCE: The CONTRACTOR shall indemnify and hold harmless the VILLAGE, its trustees, officers, directors, agents, employees and representatives and assigns, from lawsuits, actions, costs (including attorneys' fees), claims or liability of any character, incurred due to the alleged negligence of the CONTRACTOR, brought because of any injuries or damages received or sustained by any person, persons or property on account of any act or omission, neglect or misconduct of said CONTRACTOR, its officers, agents and/or employees arising out of, or in performance of any of the provisions of the CONTRACT DOCUMENTS, including any claims or amounts recovered for any infringements of patent, trademark or copyright; or from any claims or amounts arising or recovered under the "Worker's Compensation Act" or any other law, ordinance, order or decree. In connection with any such claims, lawsuits, actions or liabilities, the VILLAGE, its trustees, officers, directors, agents, employees, representatives and their assigns shall have the right to defense counsel of their choice.

The CONTRACTOR shall be solely liable for all costs of such defense and for all expenses, fees, judgments, settlements and all other costs arising out of such claims, lawsuits, actions or liabilities.

The Contractor shall not make any settlement or compromise of a lawsuit or claim, or fail to pursue any available avenue of appeal of any adverse judgment, without the approval of the Village and any other indemnified party. The Village or any other indemnified party, in its or their sole discretion, shall have the option of being represented by its or their own counsel. If this option is exercised, then the Contractor shall promptly reimburse the Village or other indemnified party, upon written demand, for any expenses, including but not limited to court costs, reasonable attorneys' and witnesses' fees and other expenses of litigation incurred by the Village or other indemnified party in connection therewith.

The indemnification obligation under this paragraph shall not be limited in any way by any limitations on the amount or type of damages, compensation or benefits payable by or for the benefit of Subcontractor or any indemnities under any Worker's Compensation Act, Occupational Disease Act, Disability Benefits Act, or any other employee benefits act. The Subcontractor further agrees to waive any and all liability limitations based upon the Worker's Compensation Act court interpretations or otherwise.

Execution of this Contract by the VILLAGE is contingent upon receipt of Insurance Certificates provided by the CONTRACTOR in compliance with the CONTRACT DOCUMENTS.

SECTION 6: COMPLIANCE WITH LAWS: CONTRACTOR agrees to comply with all federal, state and local laws, ordinances, statutes, rules and regulations including but not limited to the Illinois Human Rights Act as follows: CONTRACTOR hereby agrees that this contract shall be performed in compliance with all requirements of the Illinois Human Rights Act, 775 ILCS 5/1-101 et seq., and that the CONTRACTOR and its subcontractors shall not engage in any prohibited form of discrimination in employment as defined in that Act and shall maintain a sexual harassment policy as the Act requires. The CONTRACTOR shall maintain, and require that its subcontractors maintain, policies of equal employment opportunity which shall prohibit discrimination against any employee or applicant for employment on the basis of race, religion, color, sex, national origin, ancestry, citizenship status, age, marital status, physical or mental disability unrelated to the individual's ability to perform the essential functions of the job, association with a person with a disability, or unfavorable discharge from military service. CONTRACTOR and all subcontractors shall comply with all requirements of the Act and of the Rules of the Illinois Department of Human Rights with regard to posting information on employees' rights under the Act. CONTRACTOR and all subcontractors shall place appropriate statements identifying their companies as equal opportunity employers in all advertisements for workers to be employed in work to be performed under this contract.

The CONTRACTOR shall obtain all necessary local and state licenses and/or permits that may be required for performance of the WORK and provide those licenses to the VILLAGE prior to commencement of the WORK.

SECTION 7: NOTICE: Where notice is required by the CONTRACT DOCUMENTS it shall be considered received if it is delivered in person, sent by registered United States mail, return receipt requested, delivered by messenger or mail service with a signed receipt, sent by facsimile or e-mail with an acknowledgment of receipt, to the following:

To the VILLAGE:

Denise Domalewski, Contract Administrator
Village of Orland Park
14700 South Ravinia Avenue
Orland Park, Illinois 60462
Telephone: 708-403-6173
Facsimile: 708-403-9212
e-mail: ddomalewski@orland-park.il.us

To the CONTRACTOR:

Dan O'Brien
Illinois Central School Bus LLC
24055 Riverside Drive
Channahon, Illinois 60410
Telephone: 815-467-4500
Facsimile: 815-467-7854
e-mail: d.obrien@illinois-central.com

or to such other person or persons or to such other address or addresses as may be provided by either party to the other party.

SECTION 8: STANDARD OF SERVICE: Services shall be rendered to the highest professional standards to meet or exceed those standards met by others providing the same or similar services in the Chicagoland area. Sufficient competent personnel shall be provided who with supervision shall complete the services required within the time allowed for performance. The CONTRACTOR'S personnel shall, at all times present a neat appearance and shall be trained to handle all contact with Village residents or Village employees in a respectful manner. At the request of the Village Manager or a designee, the CONTRACTOR shall replace any incompetent, abusive or disorderly person in its employ.

SECTION 9: PAYMENTS TO OTHER PARTIES: The CONTRACTOR shall not obligate the VILLAGE to make payments to third parties or make promises or representations to third parties on behalf of the VILLAGE without prior written approval of the Village Manager or a designee.

SECTION 10: COMPLIANCE: CONTRACTOR shall comply with all of the requirements of the Contract Documents, including, but not limited to, the Illinois Prevailing Wage Act where applicable and all other applicable local, state and federal statutes, ordinances, codes, rules and regulations.

SECTION 11: FREEDOM OF INFORMATION ACT COMPLIANCE: The Illinois Freedom of Information Act (FOIA) has been amended and effective January 1, 2010. This amendment adds a new provision to Section 7 of the Act which applies to public records in the possession of a party with whom the Village of Orland Park has contracted. The Village of Orland Park will have only a very short period of time from receipt of a FOIA request to comply with the request, and there is a significant amount of work required to process a request including collating and reviewing the information.

The undersigned acknowledges the requirements of FOIA and agrees to comply with all requests made by the Village of Orland Park for public records (as that term is defined by Section 2(c) of FOIA) in the undersigned's possession and to provide the requested public records to the Village of Orland Park within two (2) business days of the request being made by the Village of Orland Park. The undersigned agrees to indemnify and hold harmless the Village of Orland Park from all claims, costs, penalty, losses and injuries (including but not limited to, attorney's fees, other professional fees, court costs and/or arbitration or other dispute resolution costs) arising out of or relating to its failure to provide the public records to the Village of Orland Park under this agreement.

SECTION 12: LAW AND VENUE: The laws of the State of Illinois shall govern this Contract and venue for legal disputes shall be Cook County, Illinois.

SECTION 13: MODIFICATION: This Contract may be modified only by a written amendment signed by both PARTIES.

SECTION 14: COUNTERPARTS: This Contract may be executed in two (2) or more counterparts, each of which taken together, shall constitute one and the same instrument.

This Contract shall become effective on the date first shown herein and upon execution by duly authorized agents of the parties.

FOR: THE VILLAGE
By: 
Print Name: Paul G. Grimes
Its: Village Manager
Date: 5/10/12

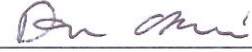
FOR: THE CONTRACTOR
By: 
Print Name: Dan O'Brien
Its: Business Development Manager
Date: May 3, 2012

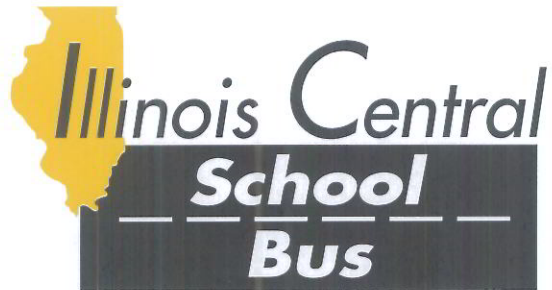

24055 Riverside Drive
Channahon, IL 60410

www.illinois-central.com

Office: 815-467-4500
Fax: 815-467-7854

February 29, 2012

Village of Orland Park
14700 South Ravinia Avenue
Orland Park, IL 60462

Rates for Summer Day Camp Busing 2012

Per Hour Pricing:

Regular Capacity	\$48.00 per hour (three hour minimum)
84+ Capacity or Lift Bus	\$53.00 per hour (three hour minimum)

Additional Charges:

Overtime Charge	Same as hourly rate stated above
Cancellation Charge	\$65.00 per bus per day if less than 2 hours notice
Chicago Ground Tax	\$9.00 per bus per day
Parking Fees	Actual, calculated at end of trip and added to bus fee
Tolls	Actual, calculated at end of trip and added to bus fee

Rates for Summer Day Camp Busing 2013

3% increase over the 2012 Summer Day Camp Busing Prices

PROPOSAL SUMMARY SHEET

Summer Day Camp Busing 2012-13

(Project Name)

IN WITNESS WHEREOF, the parties hereto have executed this proposal as of date shown below.

Organization Name: Illinois Central School Bus, LLC

Street Address: 24055 Riverside Drive

City, State, Zip: Channahon, Illinois 60410

Contact Name: Dan O'Brien

Phone: 815.467.4500 Fax: 815.467.7854

E-Mail address: d.obrien@illinois-central.com

FEIN#: 20-0991676

Signature of Authorized Signee: 

Title: Business Development Manager

Date: February 29, 2012

ACCEPTANCE: This proposal is valid for 60 calendar days from the date of submittal.
(Note: At least 60 days should be allowed for evaluation and approval)

BUSINESS ORGANIZATION:*

_____ Sole Proprietor: An individual whose signature is affixed to this proposal.

_____ Partnership: Attach sheet and state full names, titles and address of all responsible principals and/or partners. Provide percent of ownership and a copy of partnership agreement.

_____ Corporation: State of incorporation: _____
Provide a disclosure of all officers and principals by name and business address, date of incorporation and indicate if the corporation is authorized to do business in Illinois.

In submitting this proposal, it is understood that the Village of Orland Park reserves the right to reject any or all proposals, to accept an alternate proposal, and to waive any informalities in any proposal.

In compliance with your Request for Proposals, and subject to all conditions thereof, the undersigned offers and agrees, if this proposal is accepted, to furnish the services as outlined.

Illinois Central School Bus, LLC (Corporate Seal)
Business Name

Dan O'Brien Dan O'Brien
Signature Print or type name

Business Development Manager February 29, 2012
Title Date

*Illinois Central School Bus is a Limited Liability Company incorporated in the State of Illinois. Bruce Barr the CEO/ President has given Dan O'Brien the Business Development Manager the authority to sign proposals/contracts binding our company to provide services required.

Signed: *Bruce D. Barr*
Bruce D. Barr - President/CEO

Date: February 29, 2012

Notary Public: *Debra A. Cypkar*



**CERTIFICATION OF ELIGIBILITY
TO ENTER INTO PUBLIC CONTRACTS**

IMPORTANT: THIS CERTIFICATION MUST BE EXECUTED.

I, Dan O'Brien, being first duly sworn certify
and say that I am Business Development Manager
(insert "sole owner," "partner," "president," or other proper title)

of Illinois Central School Bus, LLC, the Prime Contractor submitting this proposal, and that the Prime Contractor is not barred from contracting with any unit of state or local government as a result of a violation of either Section 33E-3, or 33E-4 of the Illinois Criminal Code, or of any similar offense of "bid-rigging" or "bid-rotating" of any state or of the United States.

Dan O'Brien
Signature of Person Making Certification

Subscribed and Sworn To
Before Me This 29th Day
of February, 2012.

Debra A. Cypkar
Notary Public



SEXUAL HARASSMENT POLICY

Please be advised that pursuant to Public Act 87-1257, effective July 1, 1993, 775 ILCS 5/2-105 (A) has been amended to provide that every party to a public contract must:

"Have written sexual harassment policies that shall include, at a minimum, the following information: (I) the illegality of sexual harassment; (II) the definition of sexual harassment under State law; (III) a description of sexual harassment, utilizing examples; (IV) the vendor's internal complaint process including penalties; (V) the legal recourse, investigative and complaint process available through the Department (of Human Rights) and the Commission (Human Rights Commission); (VI) directions on how to contact the Department and Commission; and (VII) protection against retaliation as provided by Section 6-101 of the Act. (Illinois Human Rights Act). (emphasis added)

Pursuant to 775 ILCS 5/1-103 (M) (2002), a "public contract" includes:

...every contract to which the State, any of its political subdivisions or any municipal corporation is a party."

Dan O'Brien, having submitted a proposal for Illinois Central School Bus (Name of Contractor) for Summer Day Camp Bussing 2012-13 (General Description of Work Proposed on) to the Village of Orland Park, hereby certifies that said contractor has a written sexual harassment policy in place in full compliance with 775 ILCS 5/2-105 (A) (4).

By: *Dan O'Brien*
Authorized Agent of Contractor

Subscribed and Sworn To
Before Me This 29th Day
of February, 2012.

Debra A. Ciptkar
Notary Public

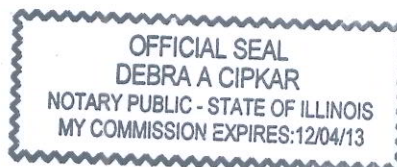

EQUAL EMPLOYMENT OPPORTUNITY

Section I. This EQUAL EMPLOYMENT OPPORTUNITY CLAUSE is required by the Illinois Human Rights Act and the Rules and Regulations of the Illinois Department of Human Rights published at 44 Illinois Administrative Code Section 750, et seq.

Section II. In the event of the Contractor's noncompliance with any provision of this Equal Employment Opportunity Clause, the Illinois Human Right Act, or the Rules and Regulations for Public Contracts of the Department of Human Rights (hereinafter referred to as the Department) the Contractor may be declared non-responsible and therefore ineligible for future contracts or subcontracts with the State of Illinois or any of its political subdivisions or municipal corporations, and this agreement may be canceled or avoided in whole or in part, and such other sanctions or penalties may be imposed or remedies involved as provided by statute or regulation.

During the performance of this Agreement, the Contractor agrees:

- A.** That it will not discriminate against any employee or applicant for employment because of race, color, religion, sex, national origin or ancestry; and further that it will examine all job classifications to determine if minority persons or women are underutilized and will take appropriate affirmative action to rectify any such underutilization.
- B.** That, if it hires additional employees in order to perform this Agreement, or any portion hereof, it will determine the availability (in accordance with the Department's Rules and Regulations for Public Contracts) of minorities and women in the area(s) from which it may reasonably recruit and it will hire for each job classification for which employees are hired in such a way that minorities and women are not underutilized.
- C.** That, in all solicitations or advertisements for employees placed by it or on its behalf, it will state that all applicants will be afforded equal opportunity without discrimination because of race, color, religion, sex, marital status, national origin or ancestry, age, or physical or mental handicap unrelated to ability, or an unfavorable discharge from military service.
- D.** That it will send to each labor organization or representative of workers with which it has or is bound by a collective bargaining or other agreement or understanding, a notice advising such labor organization or representative of the Vendor's obligations under the Illinois Human Rights Act and Department's Rules and Regulations for Public Contract.

E. That it will submit reports as required by the Department's Rules and Regulations for Public Contracts, furnish all relevant information as may from time to time be requested by the Department or the contracting agency, and in all respects comply with the Illinois Human Rights Act and Department's Rules and Regulations for Public Contracts.

F. That it will permit access to all relevant books, records, accounts and work sites by personnel of the contracting agency and Department for purposes of investigation to ascertain compliance with the Illinois Human Rights Act and Department's Rules and Regulations for Public Contracts.

G. That it will include verbatim or by reference the provisions of this Equal Employment Opportunity Clause in every subcontract it awards under which any portion of this Agreement obligations are undertaken or assumed, so that such provisions will be binding upon such subcontractor. In the same manner as the other provisions of this Agreement, the Vendor will be liable for compliance with applicable provisions of this clause by such subcontractors; and further it will promptly notify the contracting agency and the Department in the event any subcontractor fails or refuses to comply therewith. In addition, the Vendor will not utilize any subcontractor declared by the Illinois Human Rights Department to be ineligible for contracts or subcontracts with the State of Illinois or any of its political subdivisions or municipal corporations.

Section III. For the purposes of subsection G of Section II, "subcontract" means any agreement, arrangement or understanding, written or otherwise, between the Vendor and any person under which any portion of the Vendor's obligations under one or more public contracts is performed, undertaken or assumed; the term "subcontract", however, shall not include any agreement, arrangement or understanding in which the parties stand in the relationship of an employer and an employee, or between a Vendor or other organization and its customers.

ACKNOWLEDGED AND AGREED TO:

BY: *Debra A. Cipkar*

DATE: February 29, 2012

Subscribed and Sworn To
Before Me This 29th Day
of February, 2012.

Debra A. Cipkar
Notary Public

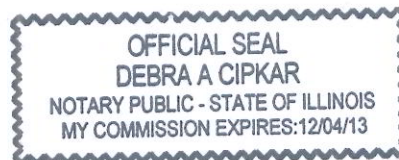

TAX CERTIFICATION

I, Dan O'Brien, having been first duly sworn

depose and state as follows:

I, Dan O'Brien, am the duly authorized

agent for Illinois Central School Bus, LLC, which has

submitted a proposal to the Village of Orland Park for

Summer Day Camp Busing 2012-13 and I hereby certify
(Name of Project)

that Illinois Central School Bus is not

delinquent in the payment of any tax administered by the Illinois Department of Revenue, or if it is:

- a. it is contesting its liability for the tax or the amount of tax in accordance with procedures established by the appropriate Revenue Act; or
- b. it has entered into an agreement with the Department of Revenue for payment of all taxes due and is currently in compliance with that agreement.

By: Dan O'Brien

Title: Business Development Manager

Subscribed and Sworn To
Before Me This 29th Day
of February, 2012.

Debra A. Cypkar
Notary Public

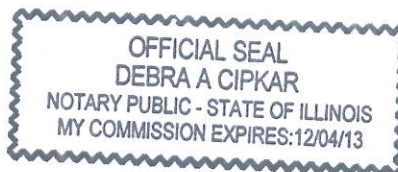

REFERENCES

(Please Print or Type)

ORGANIZATION JCC Apachi Day Camp
ADDRESS 5050 Church Street
CITY, STATE, ZIP Skokie, IL 60077
PHONE NUMBER 847.763.3650
CONTACT PERSON Ms. Pam Siegel
DATE OF PROJECT Summer 2011-Current

ORGANIZATION Peoria Park District
ADDRESS 2218 N. Prospect Road
CITY, STATE, ZIP Peoria, IL 61603
PHONE NUMBER 309.682.1200
CONTACT PERSON Ms. Jan Budzynski
DATE OF PROJECT Summer 2011-Current

ORGANIZATION Northbrook Park District
ADDRESS 545 Academy Drive
CITY, STATE, ZIP Northbrook, IL 60062
PHONE NUMBER 847.291.2995
CONTACT PERSON Mr. Jonathon Phan
DATE OF PROJECT Summer 2011-Current

Proposer's Name & Title: Dan O'Brien-Business Development Mgr

Signature and Date:  February 29, 2012

INSURANCE REQUIREMENTS

Please submit a policy Specimen Certificate of Insurance showing bidder's current coverage's

WORKERS COMPENSATION & EMPLOYER LIABILITY

\$500,000 – Each Accident

\$500,000 – Policy Limit

\$500,000 – Each Employee

Waiver of Subrogation in favor of the Village of Orland Park

AUTOMOBILE LIABILITY

\$1,000,000 – Combined Single Limit

Additional Insured Endorsement in favor of the Village of Orland Park

GENERAL LIABILITY (Occurrence basis)

\$1,000,000 – Each Occurrence

\$2,000,000 – General Aggregate Limit

\$1,000,000 – Personal & Advertising Injury

\$2,000,000 – Products/Completed Operations Aggregate

Additional Insured Endorsement & Waiver of Subrogation in favor of the Village of Orland Park

EXCESS LIABILITY (Umbrella-Follow Form Policy)

\$3,000,000 – Each Occurrence

\$3,000,000 – Aggregate

EXCESS MUST COVER: General Liability, Automobile Liability, Workers Compensation

Any insurance policies providing the coverage required of the Contractor shall be specifically endorsed to identify "The Village of Orland Park, and their respective officers, trustees, directors, employees and agents as Additional Insureds on a primary/non-contributory basis with respect to all claims arising out of operations by or on behalf of the named insured" (via CG 2010 and CG 2037). If the named insureds have other applicable insurance coverage, that coverage shall be deemed to be on an excess or contingent basis. The policies shall also contain a Waiver of Subrogation in favor of the Additional Insureds in regards to General Liability and Workers Compensation coverage's. The certificate of insurance shall also state this information on its face. Any insurance company providing coverage must hold an A VII rating according to Best's Key Rating Guide. Permitting the contractor, or any subcontractor, to proceed with any work prior to our receipt of the foregoing certificate and endorsement however, shall not be a waiver of the contractor's obligation to provide all of the above insurance.

The bidder agrees that if they are the selected contractor, within ten days after the date of notice of the award of the contract and prior to the commencement of any work, you will furnish evidence of Insurance coverage providing for at minimum the coverages and limits described above directly to the Village of Orland Park, Denise Domalewski, Contract Administrator, 14700 S. Ravinia Avenue, Orland Park, IL 60462. Failure to provide this evidence in the time frame specified and prior to beginning of work may result in the termination of the Village's relationship with the selected bidder and the bid will be awarded to the next lowest bidder or result in creation of a new bid.

ACCEPTED & AGREED THIS 29th DAY OF February, 2012



Signature

Dan O'Brien-Bus. Dvlp Mgr Illinois Central School Bus, LLC
Printed Name & Title

Authorized to execute agreements for:

Name of Company



CERTIFICATE OF LIABILITY INSURANCE

DATE(MM/DD/YYYY)
03/20/2012

THIS CERTIFICATE IS ISSUED AS A MATTER OF INFORMATION ONLY AND CONFERS NO RIGHTS UPON THE CERTIFICATE HOLDER. THIS CERTIFICATE DOES NOT AFFIRMATIVELY OR NEGATIVELY AMEND, EXTEND OR ALTER THE COVERAGE AFFORDED BY THE POLICIES BELOW. THIS CERTIFICATE OF INSURANCE DOES NOT CONSTITUTE A CONTRACT BETWEEN THE ISSUING INSURER(S), AUTHORIZED REPRESENTATIVE OR PRODUCER, AND THE CERTIFICATE HOLDER.

IMPORTANT: If the certificate holder is an **ADDITIONAL INSURED**, the policy(ies) must be endorsed. If **SUBROGATION IS WAIVED**, subject to the terms and conditions of the policy, certain policies may require an endorsement. A statement on this certificate does not confer rights to the certificate holder in lieu of such endorsement(s).

PRODUCER Aon Risk Services Northeast, Inc. New York NY Office 199 Water Street New York NY 10038-3551 USA	CONTACT NAME: PHONE (A/C. No. Ext): (866) 283-7122 FAX (A/C. No.): (847) 953-5390		
	E-MAIL ADDRESS:		
INSURED Illinois Central School Bus, LLC 1818 West Jefferson Street, 2nd Floor Joliet IL 60435 USA	INSURER(S) AFFORDING COVERAGE		NAIC #
	INSURER A: Illinois National Insurance Co		23817
	INSURER B: New Hampshire Ins Co		23841
	INSURER C: Lexington Insurance Company		19437
	INSURER D:		
	INSURER E:		
INSURER F:			

COVERAGES **CERTIFICATE NUMBER:** 570045575256 **REVISION NUMBER:**

THIS IS TO CERTIFY THAT THE POLICIES OF INSURANCE LISTED BELOW HAVE BEEN ISSUED TO THE INSURED NAMED ABOVE FOR THE POLICY PERIOD INDICATED. NOTWITHSTANDING ANY REQUIREMENT, TERM OR CONDITION OF ANY CONTRACT OR OTHER DOCUMENT WITH RESPECT TO WHICH THIS CERTIFICATE MAY BE ISSUED OR MAY PERTAIN, THE INSURANCE AFFORDED BY THE POLICIES DESCRIBED HEREIN IS SUBJECT TO ALL THE TERMS, EXCLUSIONS AND CONDITIONS OF SUCH POLICIES. LIMITS SHOWN MAY HAVE BEEN REDUCED BY PAID CLAIMS. Limits shown are as requested

INSR LTR	TYPE OF INSURANCE	ADDL INSR	SUBR WVD	POLICY NUMBER	POLICY EFF (MM/DD/YYYY)	POLICY EXP (MM/DD/YYYY)	LIMITS	
A	GENERAL LIABILITY <input checked="" type="checkbox"/> COMMERCIAL GENERAL LIABILITY CLAIMS-MADE <input checked="" type="checkbox"/> OCCUR GEN'L AGGREGATE LIMIT APPLIES PER: <input checked="" type="checkbox"/> POLICY <input type="checkbox"/> PRO-JECT <input type="checkbox"/> LOC			GL0949434	02/05/2012	02/05/2013	EACH OCCURRENCE	\$1,000,000
							DAMAGE TO RENTED PREMISES (Ea occurrence)	\$300,000
							MED EXP (Any one person)	\$50,000
							PERSONAL & ADV INJURY	\$1,000,000
							GENERAL AGGREGATE	\$2,000,000
							PRODUCTS - COMP/OP AGG	\$2,000,000
A	AUTOMOBILE LIABILITY			CA 5456380 AOS CA 4882093 MA	02/05/2012	02/05/2013	COMBINED SINGLE LIMIT (Ea accident)	\$5,000,000
A	<input checked="" type="checkbox"/> ANY AUTO <input type="checkbox"/> ALL OWNED AUTOS <input type="checkbox"/> HIRED AUTOS <input type="checkbox"/> SCHEDULED AUTOS <input type="checkbox"/> NON-OWNED AUTOS				02/05/2012	02/05/2013	BODILY INJURY (Per person)	
							BODILY INJURY (Per accident)	
							PROPERTY DAMAGE (Per accident)	
							Uninsured Motorist	\$5,000,000
C	<input checked="" type="checkbox"/> UMBRELLA LIAB <input checked="" type="checkbox"/> OCCUR <input type="checkbox"/> EXCESS LIAB <input type="checkbox"/> CLAIMS-MADE DED RETENTION			027666088	02/05/2012	02/05/2013	EACH OCCURRENCE	\$25,000,000
							AGGREGATE	\$25,000,000
B	WORKERS COMPENSATION AND EMPLOYERS' LIABILITY ANY PROPRIETOR / PARTNER / EXECUTIVE OFFICER/MEMBER EXCLUDED? (Mandatory in NH) If yes, describe under DESCRIPTION OF OPERATIONS below		Y/N N	WC044216204 AOS WC62790257 WI	02/05/2012	02/05/2013	<input checked="" type="checkbox"/> WC STATUTORY LIMITS <input type="checkbox"/> OTHER	
B			N/A		02/05/2012	02/05/2013	E.L. EACH ACCIDENT	\$1,000,000
							E.L. DISEASE-EA EMPLOYEE	\$1,000,000
							E.L. DISEASE-POLICY LIMIT	\$1,000,000
C	Bus Auto Damage			038245078	03/12/2012	03/12/2013	Aggregate Single Limit	\$7,500,000 \$90,000

DESCRIPTION OF OPERATIONS / LOCATIONS / VEHICLES (Attach ACORD 101, Additional Remarks Schedule, if more space is required)
 The Village of Orland Park, and their respective officers, trustees, directors, employees and agents are listed as Additional Insured on a primary/non-contributory basis with regard to General Liability with respect to all claims arising out of operations by or on behalf of the named insured and Auto Liability. Waiver of subrogation in favor of the Additional Insured in regards to General Liability and Workers Compensation policies. The Excess policy is over the General Liability, Automobile Liability coverage.

CERTIFICATE HOLDER**CANCELLATION**

Village of Orland Park
 Village Clerk's Office
 14700 S. Ravinia Avenue
 Orland Park IL 60462 USA

SHOULD ANY OF THE ABOVE DESCRIBED POLICIES BE CANCELLED BEFORE THE EXPIRATION DATE THEREOF, NOTICE WILL BE DELIVERED IN ACCORDANCE WITH THE POLICY PROVISIONS.

AUTHORIZED REPRESENTATIVE

Aon Risk Services Northeast, Inc.

Holder Identifier :

Certificate No : 570045575256

Attachment to ACORD Certificate for Illinois Central School Bus, LLC

The terms, conditions and provisions noted below are hereby attached to the captioned certificate as additional description of the coverage afforded by the insurer(s). This attachment does not contain all terms, conditions, coverages or exclusions contained in the policy.

INSURED

Illinois Central School Bus, LLC
1818 West Jefferson Street, 2nd Floor
Joliet IL 60435 USA

INSURER
INSURER
INSURER
INSURER
INSURER

ADDITIONAL POLICIES

If a policy below does not include limit information, refer to the corresponding policy on the ACORD certificate form for policy limits.

INSR LTR	TYPE OF INSURANCE	ADDL INSR	SUBR WVD	POLICY NUMBER/ POLICY DESCRIPTION	POLICY EFF (MM/DD/YYYY)	POLICY EXP (MM/DD/YYYY)	LIMITS	
	AUTOMOBILE LIABILITY							
A				CA 5456380 AOS	02/05/2012	02/05/2013	Underinsured Motoris	\$5,000,000

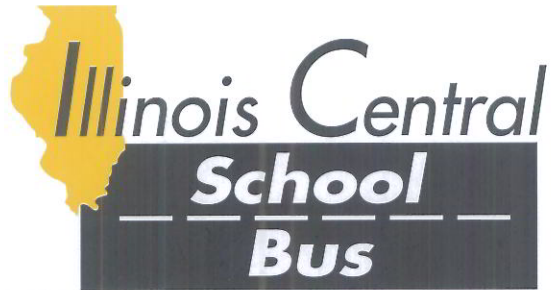

24055 Riverside Drive
Channahon, IL 60410

www.illinois-central.com

Office: 815-467-4500
Fax: 815-467-7854

February 29, 2012

Attn: Ms. Irene Buikema
Village of Orland Park
14600 Ravinia Avenue
Orland Park, IL 60462

Dear Ms. Buikema,

Thank you for the opportunity to bid on your Summer Day Camp Busing 2012-13 transportation services. Please find our offer enclosed as per your specifications. We are offering the following for this contract with Village of Orland Park:

- ❖ Synovia Real Time GPS installed on every bus used in servicing this contract

Illinois Central School Bus is the 5th largest school bus company in the United States providing safe transportation, in Indiana, Missouri, Kansas, Minnesota, Wisconsin, Massachusetts as well as Illinois with over 3,400 buses.

We at Illinois Central School Bus are committed to providing professional and safe services you would come to expect for Village of Orland Park. If you have any questions in regards to our proposal feel free to call me at (815) 467-4500.

Best Regards,

A handwritten signature in black ink, appearing to read "Dan O'Brien".

Dan O'Brien,
Business Development Manager



Everyday Solutions®

EveryPoint® National – GSM | Cellular-based GPS Hardware

Advanced **GPS tracking hardware** based on the Global System for Mobile (GSM) communications captures precise fleet performance at the **lowest upfront cost.**

CHALLENGE

To provide an affordable way to track school buses and other district vehicles and maximize fleet performance no matter where the vehicles travel.

SOLUTION

Deploy EveryPoint National - GSM, a powerful GPS tracking hardware device.

KEY CAPABILITIES:

Monitoring Intelligence

Each unit is embedded with an on-board alert engine called the Programmable Event Generator (PEG™), which monitors and reacts to vehicle conditions based on pre-determined rules or thresholds.

Guaranteed Messaging

The unit logs up to 10,000 locations and alerts when a vehicle is outside of network coverage. That's almost 3 weeks worth of data. In addition, its acknowledgement scheme essentially guarantees that critical information is captured and delivered to the end user.

Over-the-Air Programmability

The transceiver is over-the-air programmable so that firmware, configuration parameters and PEG™

“EveryPoint National GSM give me the flexibility to track my fleet regardless of where they go across the nation and I get powerful functionality at an affordable price.”

rules can easily be updated without a direct-cable connection keeping vehicles on the road and outside of service yards.

Advanced Communications Algorithms

Proprietary algorithms are used to handle message acknowledgements, minimize overhead and ensure priority message handling.

Transmission update rates are configurable and start at every 10 seconds!



**Everyday Solutions, The Only Complete
Student Transportation Information Solution**

Every Bus Counts!

Every Student Counts!

Every Dollar Counts!



Technical Specifications

Location Technology
16 Channel GPS (with WAAS)
Location Accuracy
2 Meter CEP (with SA off)
Communication Modes
Supports GRPS packet data and SMS

Environmental Specifications

Operating temperature
-30° C to 65° C
Storage Temperature
-40° C to 85° C
Humidity
95% RH @ 50° C non-condensing
Shock and Vibration
U.S. Military Standard
202G and 810F, SAE J1455
EMC/EMI
SAE J1113

Connectors

SMC (Cellular Antenna)
SMA (GPS Antenna)
8 pin Molex (power, ignition, I/O)
16 Pin Molex (for optional adapter cables)

Comprehensive I/O

Ignition input
Relay driver output (150mA)
2 Inputs, high/low selectable
2 programmable I/O
input, high/low selectable
output, relay driver (150 mA)
Vehicle voltage A/D input
2 built-in LEDs for cellular & GPS status

Physical Specifications

Dimensions
4.8" (L) x 3.3" (W) x 1.1" (H)
Weight
9 ounces

Electrical Specifications

Power source
9 – 32V DC
Power Consumption (Active)
< 500 mA at 12V
Power Consumption (Sleep)
< 10 mA

Peripheral Device Support

User data (barcode readers, etc)
IP access via PPP/SLIP (laptops, etc)
NMEA GPS output (in vehicle)

BENEFITS:

- Powerful cellular-driven GPS vehicle tracking
- Low-cost data GSM communications support
- Integration with the Everyday Solutions GPS-driven applications suite.

PREREQUISITES: AT&T Data Communications Plan

COMPONENTS: 604-10075 EveryPoint® - National Kit GSM

Everyday Solutions, Inc 100 Discovery Way Suite 220 Acton, MA 978 371-1550 www.everyday-solutions.com

EveryPoint® and Everyday Solutions® are registered trademarks of Everyday Solutions, Inc

Illinois Central School Bus, LLC
 Organizational Chart for the Village of Orland Park - Summer Camp Busing 2012-13

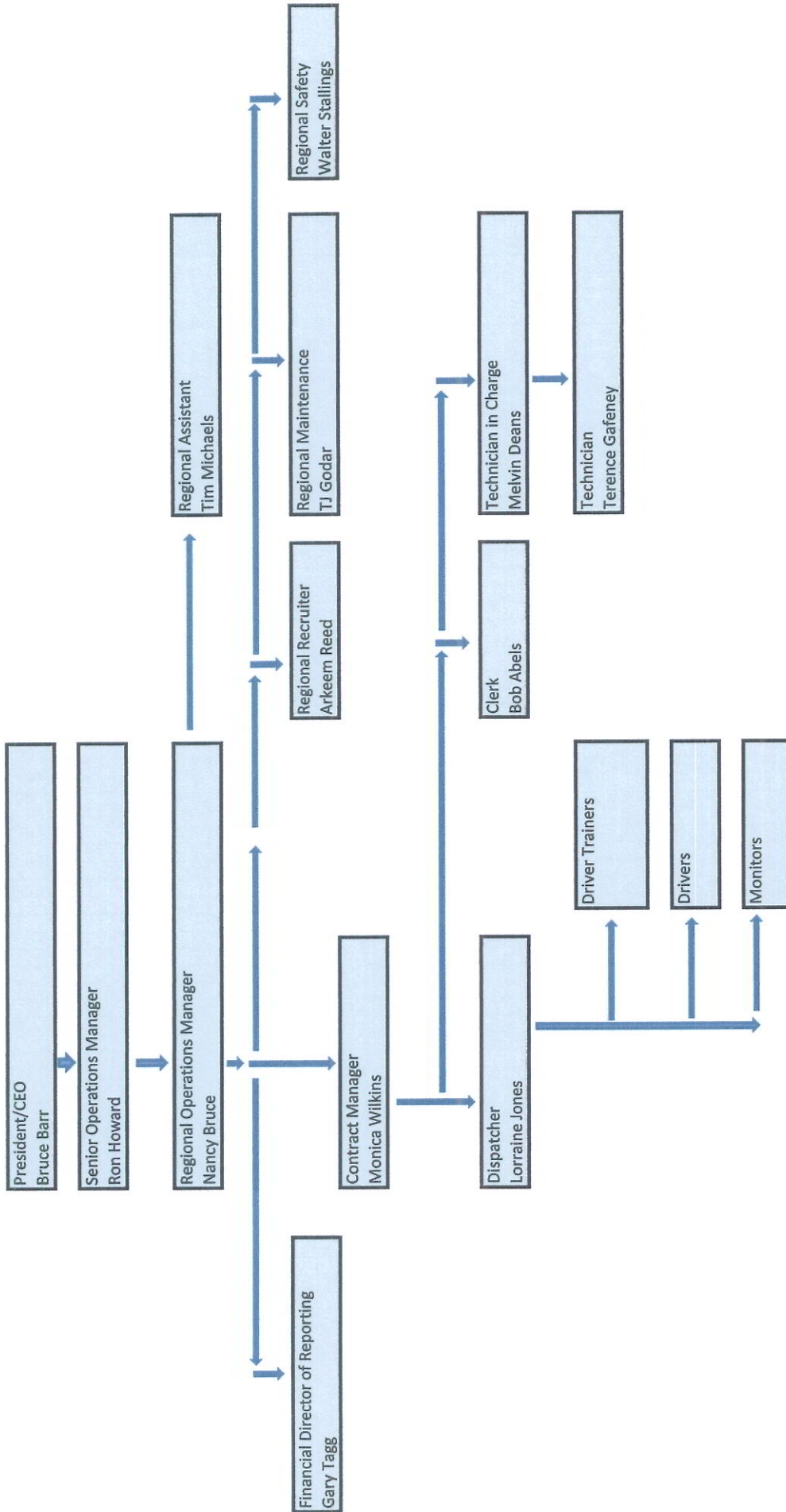
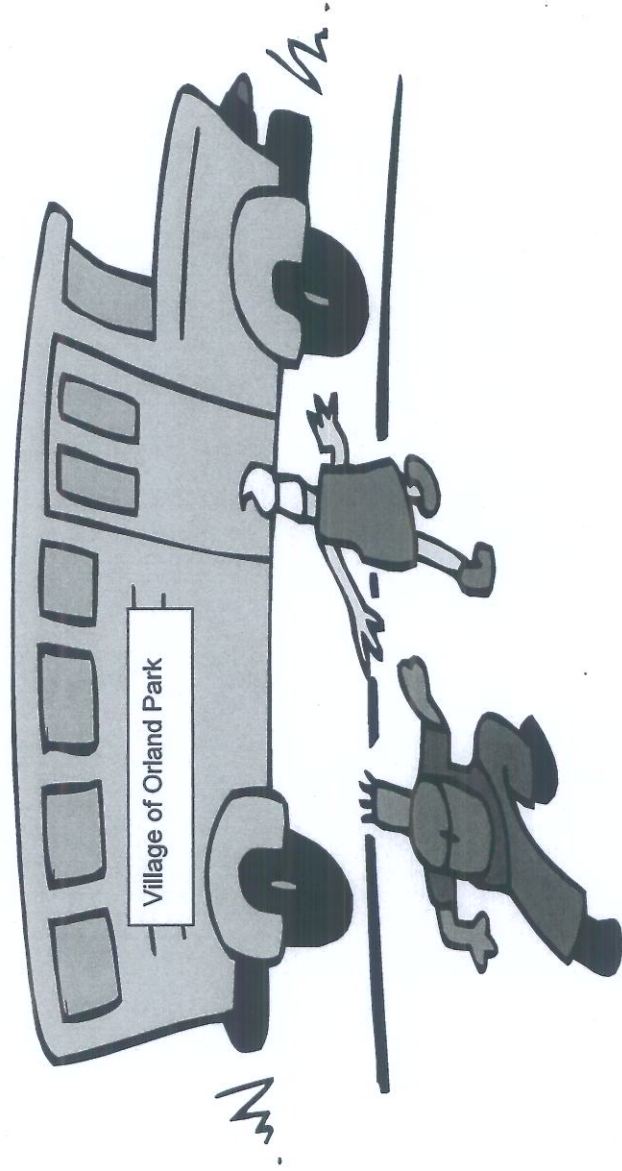

EXHIBIT A

Village of Orland Park
Recreation Dept.
Summer Day Camp
Field Trips
Summer 2012



CONTACT INFORMATION

Irene Buikema, Recreation Operations Manager 708-403-6280

Mercedes Free, Program Coordinator, Buddies Day Camp 708-341-2459

Jeanne Weaver, Program Coordinator, Adventurers Day Camp 708-341-2458

Anthony Zumpano, Program Coordinator, Summer Pals Day Camp 708-341-2436

VILLAGE OF ORLAND PARK RECREATION & PARKS DEPT. SUMMER DAY CAMP 2012 FIELD TRIP ADDRESSES		
Allstate Arena	6920 N. Mannheim Rd.	Rosemont
Beverly Arts Center	2407 West 111th Street	Chicago
Blackberry Farm	100 Barns Road	Aurora
Centennial Aquatic Center	15600 S. West Ave.	Orland Park
Chicago Children's Museum	700 East Grand Avenue	Chicago
Chicago History Museum	1601 N. Clark St.	Chicago
Enchanted Castle	1103 S. Main St.	Lombard
Franklin Loebe Center (FLC)	14650 Ravinia Ave.	Orland Park
Gameworks	601 N Martingale Road	Schaumburg
Hollywood Park	5051 Cal-Sag Road (Rt. 83)	Crestwood
Lake Katherine	5051 Cal-Sag Road	Palos Heights
Lincoln Park Zoo	2200 N. Cannon Drive	Chicago
Lombard Roller Rink	201 W. 22 nd St.	Lombard
McCarthy Park (Tinley Junction)	16801 S. 80 th Ave.	Tinley Park
Marcus Theater	16350 S. LaGrange Rd.	Orland Park
Navy Pier	600 E. Grand Ave.	Chicago
Orland Bowl	8601 W. 159 th St.	Orland Park
Pirates Cove	901 Leicester Road	Elk Grove Village
Robert Davidson Center (RDC)	14700 Park Lane	Orland Park
Safari Land	701 W. North Ave.	Villa Park
Sportsplex	11351 W. 159 th St.	Orland Park
St. Charles Paddlewheel Riverboat	2 North Avenue	St. Charles
Standard Bank Stadium	14011 S. Kenton Ave.	Crestwood
Veteran's Park	Hemlock Dr. & Wheeler Dr.	Orland Park

Village of Orland Park
 Robert Davidson Center
 14700 Park Lane

BUDDIES DAY CAMP

Summer 2012
 Mercedes Free
 #708-341-2459

DATE	DAY	WHO	TIME	DEPART	DESTINATION	RETURN	# of Buses	Passenger Size	
WEEK OF JUNE 11 - JUNE 15									
14-Jun	Thursday	BUD	11:30-3:00	RDC	Centennial Aquatic Center	Orland Park	RDC	1 to shuttle	81
15-Jun	Friday	BUD	9:00-3:00	RDC	Children's Museum Navy Pier	Chicago	RDC	2	71
WEEK OF JUNE 18 - 22									
18-Jun	Monday	BUD	11:15-3:00	RDC	Centennial Aquatic Center	Orland Park	RDC	1 to shuttle	81
20-Jun	Wednesday	BUD	9:30-12:30	RDC	Marcus Theater	Orland Park	RDC	2	71
21-Jun	Thursday	BUD	11:30-3:00	RDC	Centennial Aquatic Center	Orland Park	Pool	1 to shuttle	81
22-Jun	Friday	BUD	9:00-3:00	RDC	Blackberry Farm	Aurora	RDC	2	71
WEEK OF JUNE 25 - 29									
25-Jun	Monday	BUD	11:15-3:00	RDC	Centennial Aquatic Center	Orland Park	RDC	1 to shuttle	81
28-Jun	Thursday	BUD	11:30-3:00	RDC	Centennial Aquatic Center	Orland Park	RDC	1 to shuttle	81
29-Jun	Friday	BUD	9:00-1:00	RDC	St. Charles Paddlewheel Riverboat St. Charles		RDC	2	71
WEEK JULY 2 - 6									
2-Jul	Monday	BUD	11:15-3:00	RDC	Centennial Aquatic Center	Orland Park	RDC	1 to shuttle	81
5-Jul	Thursday	BUD	11:30-3:00	RDC	Centennial Aquatic Center	Orland Park	RDC	1 to shuttle	81
6-Jul	Friday	BUD	9:30-3:00	RDC	Safari Land	Villa Park	RDC	2	71

Village of Orland Park
 Robert Davidson Center
 14700 Park Lane

BUDDIES DAY CAMP

Summer 2012
 Mercedes Free
 #708-341-2459

DATE	DAY	WHO	TIME	DEPART	DESTINATION	RETURN	# of Buses	Passenger Size
WEEK OF JULY 9 - 13								
11-Jul	Wednesday	BUD	9:30-12:30	RDC	Marcus Theater Orland Park	RDC	2	71
12-Jul	Thursday	BUD	11:30-3:00	RDC	Centennial Aquatic Center Orland Park	RDC	1 to shuttle	81
13-Jul	Friday	BUD	9:00-3:00	RDC	Lincoln Park Zoo Chicago	RDC	2	71
WEEK OF JULY 16 - 20								
16-Jul	Monday	BUD	11:15-3:00	RDC	Centennial Aquatic Center Orland Park	RDC	1 to shuttle	81
19-Jul	Thursday	BUD	11:30-3:00	RDC	Centennial Aquatic Center Orland Park	Pool	1 to shuttle	81
20-Jul	Friday	BUD	9:00-3:00	RDC	Pirates Cove Elk Grove Village	RDC	2	71
WEEK OF JULY 23 - 27								
23-Jul	Monday	BUD	11:15-3:00	RDC	Centennial Aquatic Center Orland Park	RDC	1 to shuttle	81
26-Jul	Thursday	BUD	11:30-3:00	RDC	Centennial Aquatic Center Orland Park	RDC	1 to shuttle	81
27-Jul	Friday	BUD	9:00- 3:00	RDC	Beverly Art Center & Veteran's Park Chicago/Orland Park	RDC	2	71
WEEK OF JULY 30 - AUG 3								
30-Jul	Monday	BUD	11:15-3:00	RDC	Centennial Aquatic Center Orland Park	RDC	1 to shuttle	81

Village of Orland Park
 Robert Davidson Center
 14700 Park Lane

BUDDIES DAY CAMP

Summer 2012
 Mercedes Free
 #708-341-2459

2-Aug	Thursday	BUD	11:30-3:00	RDC	Centennial Aquatic Center	Orland Park	RDC	1 to shuttle	81
-------	----------	-----	------------	-----	---------------------------	-------------	-----	--------------	----

3-Aug	Friday	BUD	9:00-3:00	RDC	Enchanted Castle	Lombard	RDC	2	71
-------	--------	-----	-----------	-----	------------------	---------	-----	---	----

DATE	DAY	WHO	TIME	DEPART	DESTINATION	RETURN	# of Buses	Passenger Size
WEEK OF JUNE 11 - JUNE 15								
15-Jun	Friday	ADV.	9:15-3:00	FLC	Marcus Theater then Centennial Aquatic Center	FLC	2	71

DATE	DAY	WHO	TIME	DEPART	DESTINATION	RETURN	# of Buses	Passenger Size
WEEK OF JUNE 18 - 22								
18-Jul	Monday	ADV.	11:30-3:00	FLC	Centennial Aquatic Center	FLC	1	71
22-Jun	Friday	ADV.	9:15-3:00	FLC	Chicago History Museum	FLC	2	71

DATE	DAY	WHO	TIME	DEPART	DESTINATION	RETURN	# of Buses	Passenger Size
WEEK OF JUNE 25 - JUNE 29								
25-Jun	Monday	ADV.	11:30-3:00	FLC	Centennial Aquatic Center	FLC	1	71
26-Jun	Wednesday	ADV.	9:15-3:00	FLC	Allstate Arena	FLC	2	71

DATE	DAY	WHO	TIME	DEPART	DESTINATION	RETURN	# of Buses	Passenger Size
WEEK JULY 2 - 6								
2-Jul	Monday	ADV.	11:30-3:00	FLC	Centennial Aquatic Center	FLC	1	71
6-Jul	Friday	ADV.	9:30-3:00	FLC	Enchanted Castle	FLC	2	71

Village of Orland Park
Franklin Loebe Center
14650 Ravinia Ave.

ADVENTURERS DAY CAMP

Summer 2012
Jeanne Weaver
#708-341-2458

DATE	DAY	WHO	TIME	DEPART	DESTINATION	RETURN	# of Buses	Passenger Size
WEEK OF JULY 9 - 13								
10-Jul	Tuesday	ADV	11:30 - 2:30	FLC	Orland Bowl	FLC	1	71
13-Jul	Friday	ADV.	9:15-3:00	FLC	Marcus Theater then Centennial Aquatic Center	FLC	1	71

DATE	DAY	WHO	TIME	DEPART	DESTINATION	RETURN	# of Buses	Passenger Size
WEEK OF JULY 16 - 20								
16-Jul	Monday	ADV.	11:30-3:15	FLC	Centennial Aquatic Center	FLC	1	71
18-Jul	Wednesday	ADV.	9:15 - 3:00	FLC	Standard Bank Stadium	FLC	1	71

DATE	DAY	WHO	TIME	DEPART	DESTINATION	RETURN	# of Buses	Passenger Size
WEEK OF JULY 23 - 27								
23-Jul	Monday	ADV.	11:00-3:00	FLC	Lombard Roller Rink	FLC	1	71
27-Jul	Friday	ADV.	11:30-3:15	FLC	Centennial Aquatic Center	FLC	1	71

DATE	DAY	WHO	TIME	DEPART	DESTINATION	RETURN	# of Buses	Passenger Size
WEEK OF JULY 30 - AUG 3								
30-Jul	Monday	ADV.	11:30-3:15	FLC	Centennial Aquatic Center	FLC	1	71
3-Aug	Friday	ADV.	9:15-3:00	FLC	Gameworks	FLC	1	71

Village of Orland Park
 Robert Davidson Center
 14700 Park Lane

SUMMER PALS DAY CAMP

Summer 2012
 Anthony Zumpano
 #708-341-2436

On pool days Buddies bus will continue on with the Pals program.

DATE	DAY	WHO	TIME	DEPART	DESTINATION	RETURN	# of Buses	Passenger Size
WEEK OF JUNE 11 - JUNE 15								
13-Jun	Wednesday	PALS	3:00-6:00	RDC / FLC	McCarthy Park	RDC	1	81
14-Jun	Thursday	PALS	Return @ 4:45	POOL	Centennial Aquatic Center	RDC	1 to shuttle	81
WEEK OF JUNE 18 - 22								
18-Jun	Monday	PALS	Return @ 4:45	POOL	Centennial Aquatic Center	RDC	1 to shuttle	81
19-Jun	Tuesday	PALS	3:00-5:30	RDC / FLC	Sportsplex to CENT to Sportsplex to RDC	RDC	1	81
21-Jun	Thursday	PALS	Return @ 4:45	POOL	Centennial Aquatic Center	RDC	1 to shuttle	81
WEEK OF JUNE 25 - JUNE 29								
25-Jun	Monday	PALS	Return @ 4:45	POOL	Centennial Aquatic Center	RDC	1 to shuttle	81
27-Jun	Wednesday	PALS	3:00-6:00	RDC / FLC	Hollywood Park	RDC	1	81
28-Jun	Thursday	PALS	Return @ 4:45	POOL	Centennial Aquatic Center	RDC	1 to shuttle	81
WEEK JULY 2 - 6								
2-Jul	Monday	PALS	Return @ 4:45	POOL	Centennial Aquatic Center	RDC	1 to shuttle	81
5-Jul	Thursday	PALS	Return @ 4:45	POOL	Centennial Aquatic Center	RDC	1 to shuttle	81

Village of Orland Park
 Robert Davidson Center
 14700 Park Lane

SUMMER PALS DAY CAMP

Summer 2012
 Anthony Zumpano
 #708-341-2436

On pool days Buddies bus will continue on with the Pals program.

DATE	DAY	WHO	TIME	DEPART	DESTINATION	RETURN	# of Buses	Passenger Size
------	-----	-----	------	--------	-------------	--------	------------	----------------

WEEK OF JULY 9 - 13

11-Jul	Wednesday	PALS	3:00-5:30	RDC / FLC	Lake Katherine	RDC	1	81
12-Jul	Thursday	PALS	Return @ 4:45	POOL	Centennial Aquatic Center	RDC	1 to shuttle	81

WEEK OF JULY 16 - 20

16-Jul	Monday	PALS	Return @ 4:45	POOL	Centennial Aquatic Center	RDC	1 to shuttle	81
17-Jul	Tuesday	PALS	3:00-5:30	RDC / FLC	Sportsplex to CENT to Sportsplex to RDC	RDC	1	81
21-Mar	Wednesday	PALS	3:00-6:00	RDC / FLC	Orland Bowl	RDC	1	81
19-Jul	Thursday	PALS	Return @ 4:45	POOL	Centennial Aquatic Center	RDC	1 to shuttle	81

WEEK OF JULY 23 - 27

23-Jul	Monday	PALS	Return @ 4:45	POOL	Centennial Aquatic Center	RDC	1 to shuttle	81
26-Jul	Thursday	PALS	Return @ 4:45	POOL	Centennial Aquatic Center	RDC	1 to shuttle	81

WEEK OF JULY 30 - AUG 3

30-Jul	Monday	PALS	Return @ 4:45	POOL	Centennial Aquatic Center	RDC	1 to shuttle	81
31-Jul	Tuesday	PALS	3:00-5:30	RDC / FLC	Sportsplex to CENT to Sportsplex to RDC	RDC	1	81
2-Aug	Thursday	PALS	Return @ 4:45	POOL	Centennial Aquatic Center	RDC	1 to shuttle	81