

ETHAN ALLEN
AT SEVENTY-FIVE

ORLAND PARK ILLINOIS

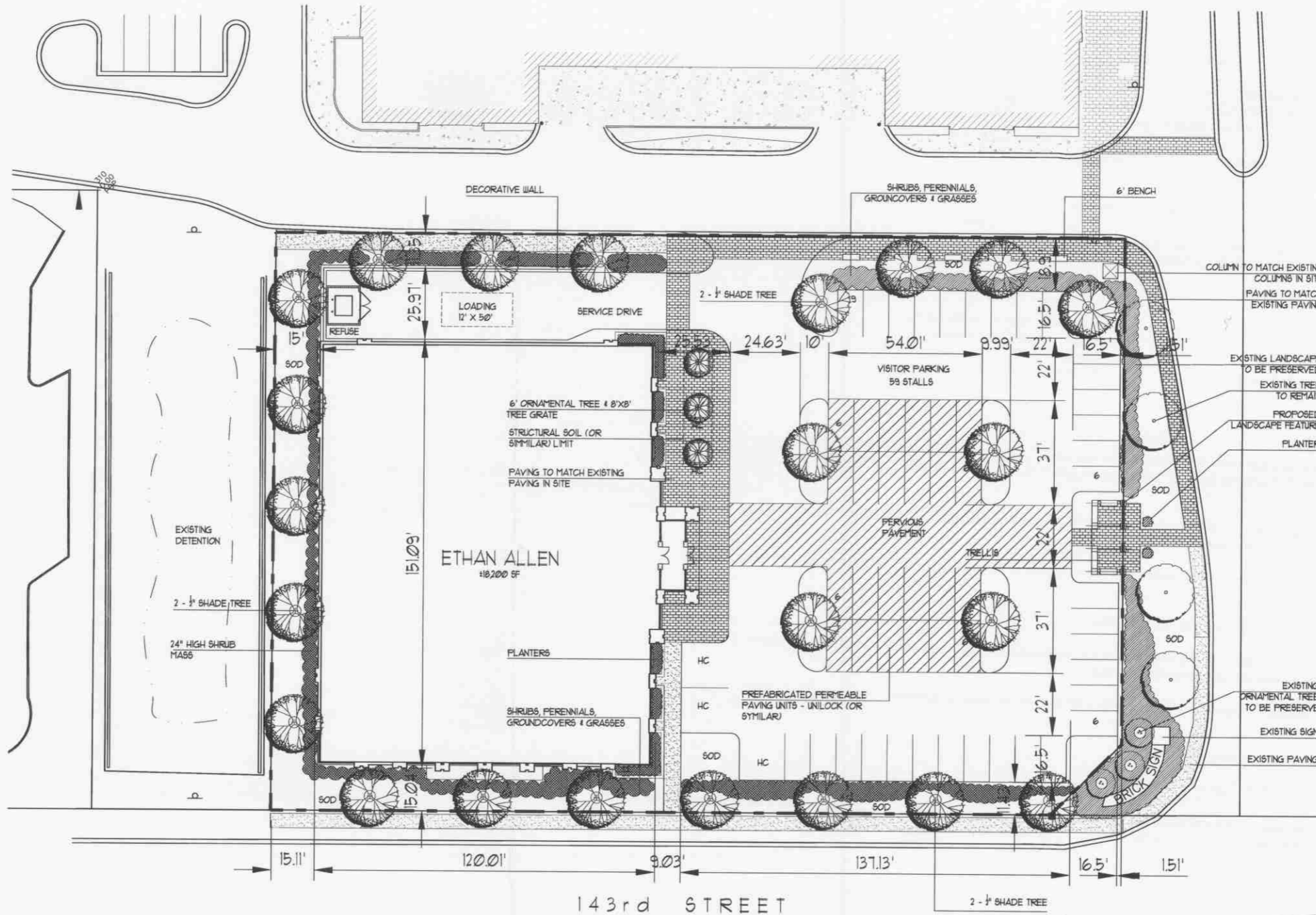

SITE DATA

TOTAL LOT AREA	60,514 SF.	139 AC
IMPERVIOUS AREA	43,524 SF.	71.8 %
PERVIOUS AREA	17,050 SF.	29.2 %
F.A.R.	0.3	
PARKING REQUIRED (1 STALL / 200 SF.)	91	STALLS
PARKING PROVIDED	59	STALLS

BUILDING DATA

BUILDING GROSS AREA	± 18,200 SF.
BUILDING NET AREA (WITHOUT STORAGE)	15,410 SF.
STORAGE AREA (± 15%)	2,730 SF.

PRELIMINARY SITE PLAN

1" = 20'

BOARD APPROVED

CASE NO. 2007-0513.2

DATE 10-01-07

W/CONDITIONS

W/O CONDITIONS

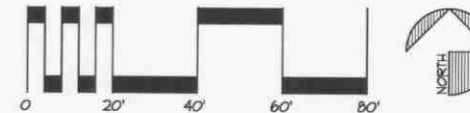

ARCHITECTURE
LAND PLANNING
INTERIOR ARCHITECTURE
LANDSCAPE ARCHITECTURE

900 RIDGE ROAD
HOMERWOOD, ILLINOIS 60430
P: 708.799.4400 F: 708.799.4434
WWW.LINDENGROUPINC.COM

LAGESTEE-MULDER
17005 Westview Ave, South Holland, IL 60473
Phone (708) 333-8338
Fax (708) 333-0080

DATE DRAWN DESCRIPTION

68-07 PROJECT NUMBER

9-25-07 FILE NUMBER

jlm DATE DRAWN BY

FINAL REVIEW

COPYRIGHT - LINDEN GROUP INC. ALL RIGHTS RESERVED. NO PART OF THIS DOCUMENT SHALL BE REPRODUCED OR TRANSMITTED IN ANY FORM OR BY ANY MEANS, ELECTRONIC OR MECHANICAL, INCLUDING PHOTOCOPYING, RECORDING, OR BY ANY INFORMATION STORAGE AND RETRIEVAL SYSTEM, WITHOUT THE WRITTEN PERMISSION OF LINDEN GROUP INC.

CIVIL

SHEET NAME

C1

SHEET

1 of 3