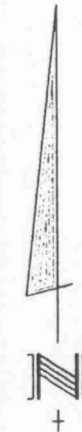

EXHIBIT FOR ANNEXATION TO THE VILLAGE OF ORLAND PARK, ILLINOIS

THE SOUTH 455.00 FEET OF THE SOUTH HALF OF THE SOUTHEAST QUARTER OF SECTION 17, TOWNSHIP 36 NORTH, RANGE 12 EAST OF THE THIRD PRINCIPAL MERIDIAN, LYING WESTERLY OF THE WESTERLY RIGHT-OF-WAY LINE OF THE WABASH, ST. LOUIS AND PACIFIC RAILROAD EXCEPT THE WEST 870.00 FEET AND EXCEPT THAT PART DEDICATED FOR STREET, IN COOK COUNTY, ILLINOIS.



P.I.N. 27-17-402-003

0909618051
 1-PIAT

DOCUMENTS WITH
 THIS PLAT

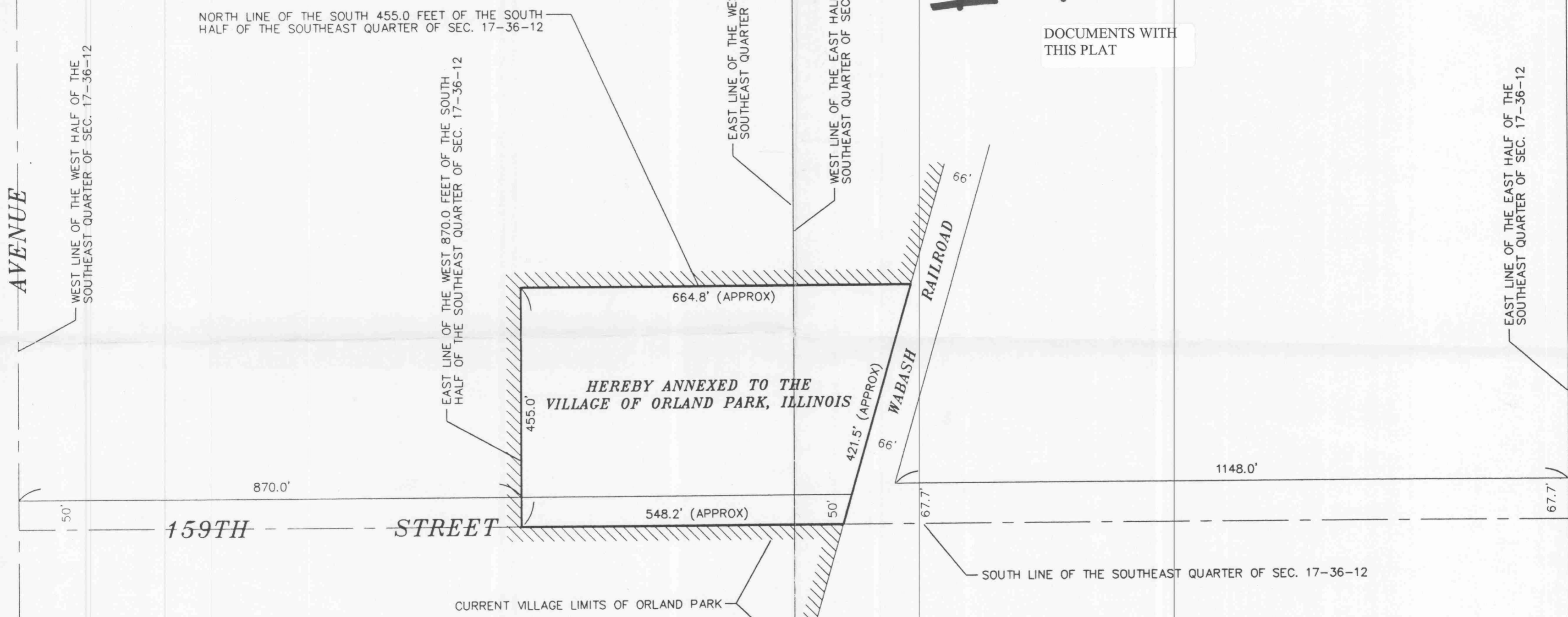

RECORDING FEE \$ 130
 DATE 4-6-09 COPIES 6
 OK

Doc#: 0909618051 Fee: \$130.00
 Eugene "Gene" Moore
 Cook County Recorder of Deeds
 Date: 04/06/2009 02:42 PM Pg: 0

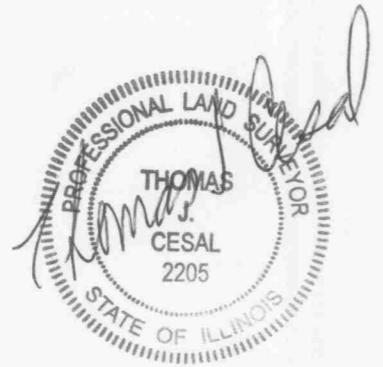

NOTE:

BY OPERATION OF LAW, THE NEW VILLAGE BOUNDARY EXTENDS TO THE FAR SIDE OF THE HIGHWAY WHICH IS ADJACENT TO THE PROPERTY BEING ANNEXED. 65 ILCS 5/7-1-1

Not To Any Scale Order Number: 6393-3

Ordered By: JANE TURLEY

PREPARED BY AREA SURVEY COMPANY, P.C.
 DATED FEBRUARY 9, 2009

Illinois Professional Design Firm No. 184-002818