

**ELECTRONIC FILE WARNING**

Errors may occur in transmission of electronic files. Robert Juris & Associates, Ltd. is not responsible for any claims, damages or expenses arising out of the use of the information contained in electronic files.  
 Electronic files may not accurately reflect the final design conditions. It is the responsibility of the user to verify all layouts, dimensions, and other related information.

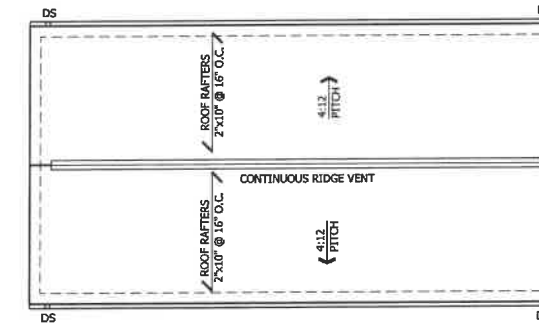

**NORTH ELEVATION**  
 SCALE: 1/4" = 1'-0"



**GARAGE ROOF PLAN**  
 SCALE: 1/8" = 1'-0"

**GENERAL ELEVATION NOTES:**

1. PROVIDE AND INSTALL FLASHING AT ALL ROOF TO WALL CONDITIONS, EXTERIOR OPENINGS (WINDOWS), EXTERIOR MATERIAL CHANGES AND ELSEWHERE AS REQUIRED TO PROVIDE A WATERTIGHT AND WATERPROOF PERFORMANCE.
2. GUTTER AND DOWNSPOUT LOCATIONS TO BE APPROVED BY OWNER/CONTRACTOR PRIOR TO INSTALLATION & PROVIDE SPLASH BLOCKS OR DOWNSPOUT EXTENSIONS @ EACH DOWNSPOUT LOCATION.

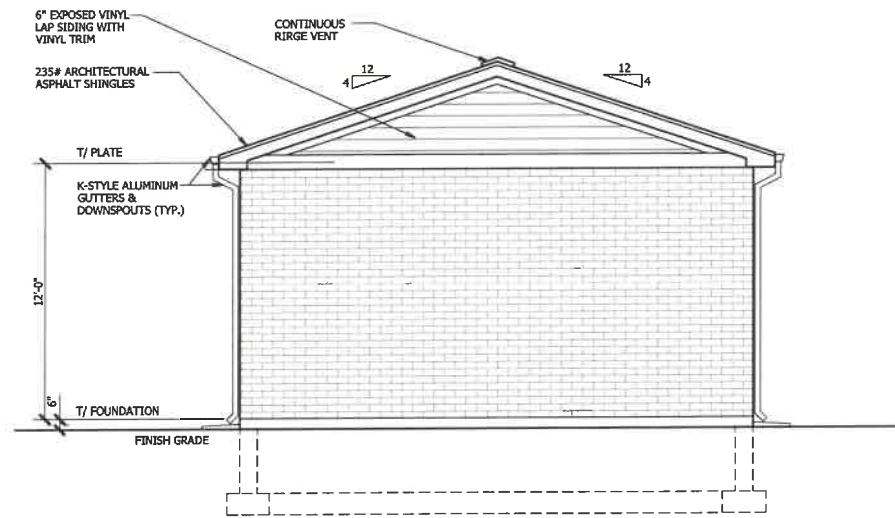

**WEST ELEVATION**  
 SCALE: 1/4" = 1'-0"

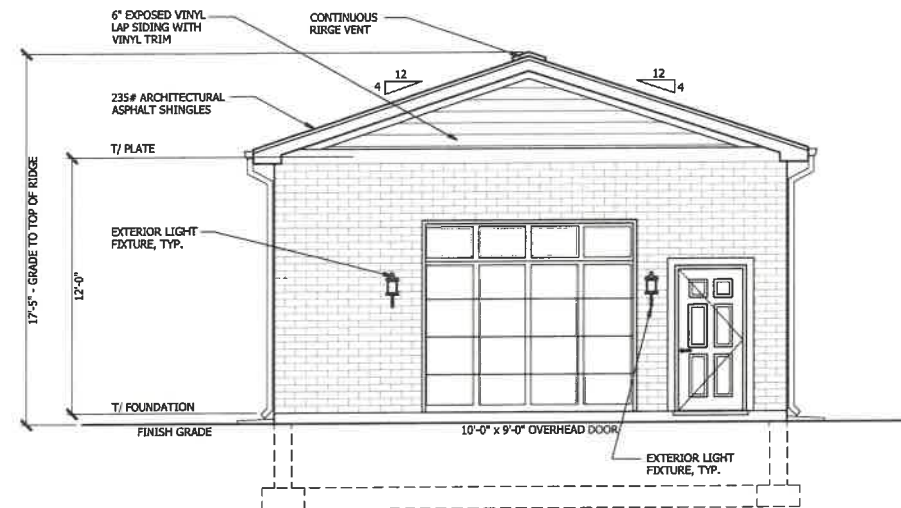

**EAST ELEVATION**  
 SCALE: 1/4" = 1'-0"

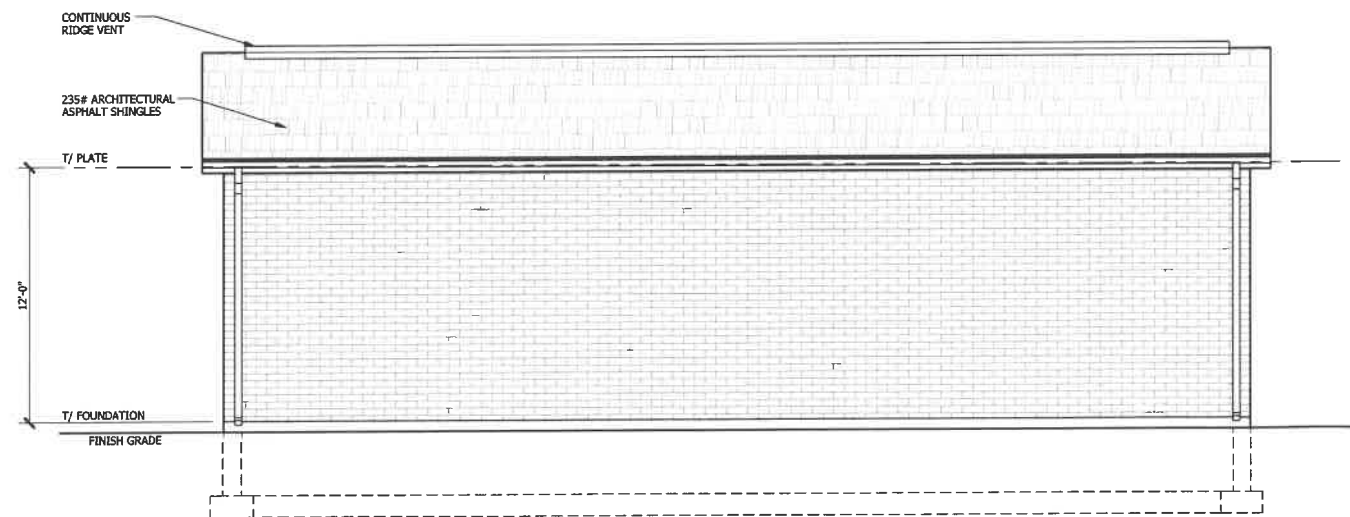

**SOUTH ELEVATION**  
 SCALE: 1/4" = 1'-0"

**NOT FOR CONSTRUCTION**

ISSUED FOR OWNER REVIEW	09/15/2023
ISSUES & REVISIONS	DATE

CLIENT  
**VILLAGE OF ORLAND PARK**  
 PROJECT  
**MAINTENANCE BUILDING**  
 ADDRESS  
**14671 WEST AVENUE**  
**ORLAND PARK, IL 60462**

SHEET TITLE

**GARAGE ELEVATIONS & ROOF PLAN**

© 2023 Robert Juris & Associates Architects, Ltd. These plans are protected under the copyright laws of the United States and foreign countries, and are to be used only for the construction and repair and remodeling of the structure or structures defined in the contract between the architect and the Owner. Any use of these plans to construct, remodel or repair additional structures constitutes a violation of the Architect's copyright of these plans and is prohibited.

**GRAPHIC SCALE:**

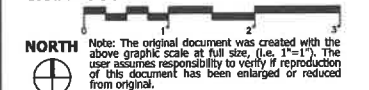

Project No.: 22010B  
 Drawn By: NGS  
 Checked By: JRM

SHEET NUMBER

**A13**

**WARNING!!!**  
 Unauthorized use or copying of these Plans, Drawings and/or the Designs they depict infringes rights under the Copyright Act. Copyright infringement penalties of up to \$20,000 per work infringed and up to \$100,000 per work infringed willfully.  
 © 2023 Robert Juris and Associates Architects, Ltd.

**NOTE: BUILDING DEPARTMENT**  
 These documents (plans & specifications) are valid for permits only when the architect's original seal and signature appears and is effective and unless otherwise provided in writing, are intended as a permit submitted for one (1) building only.  
 © 2023 Robert Juris and Associates Architects, Ltd.

DATE  
 09/15/2023  
  
 EXPIRES 11-30-2024  
 SIGNATURE