

PRELIMINARY - SUBJECT TO CHANGE

- LEGEND
- EXISTING ROW
 - PROPOSED ROW
 - TEMPORARY EASEMENT
 - PERMANENT EASEMENT
 - HISTORIC ARCHITECTURAL RESOURCES
 - OLD ORLAND HIST. DIST.

CB CHRISTOPHER B. BURKE ENGINEERING, LTD.
 9575 W. Higgins Road, Suite 600
 Rosemont, Illinois 60018
 (847) 823-0500

CLIENT: **VILLAGE OF ORLAND PARK**

DESIGN:	MJM
DRAWN:	RPD
SCALE:	100'
PLOT DATE:	2/12/2019
CAD USER:	shuffman
FILE:	Em-Historic-Hist Dist
MODEL:	Exhibit

TITLE: **OLD ORLAND HISTORIC DISTRICT**

PROJ. NO. 140381
DATE: 2/11/2019
SHEET 1 OF 7
DRAWING NO.
EXH 1

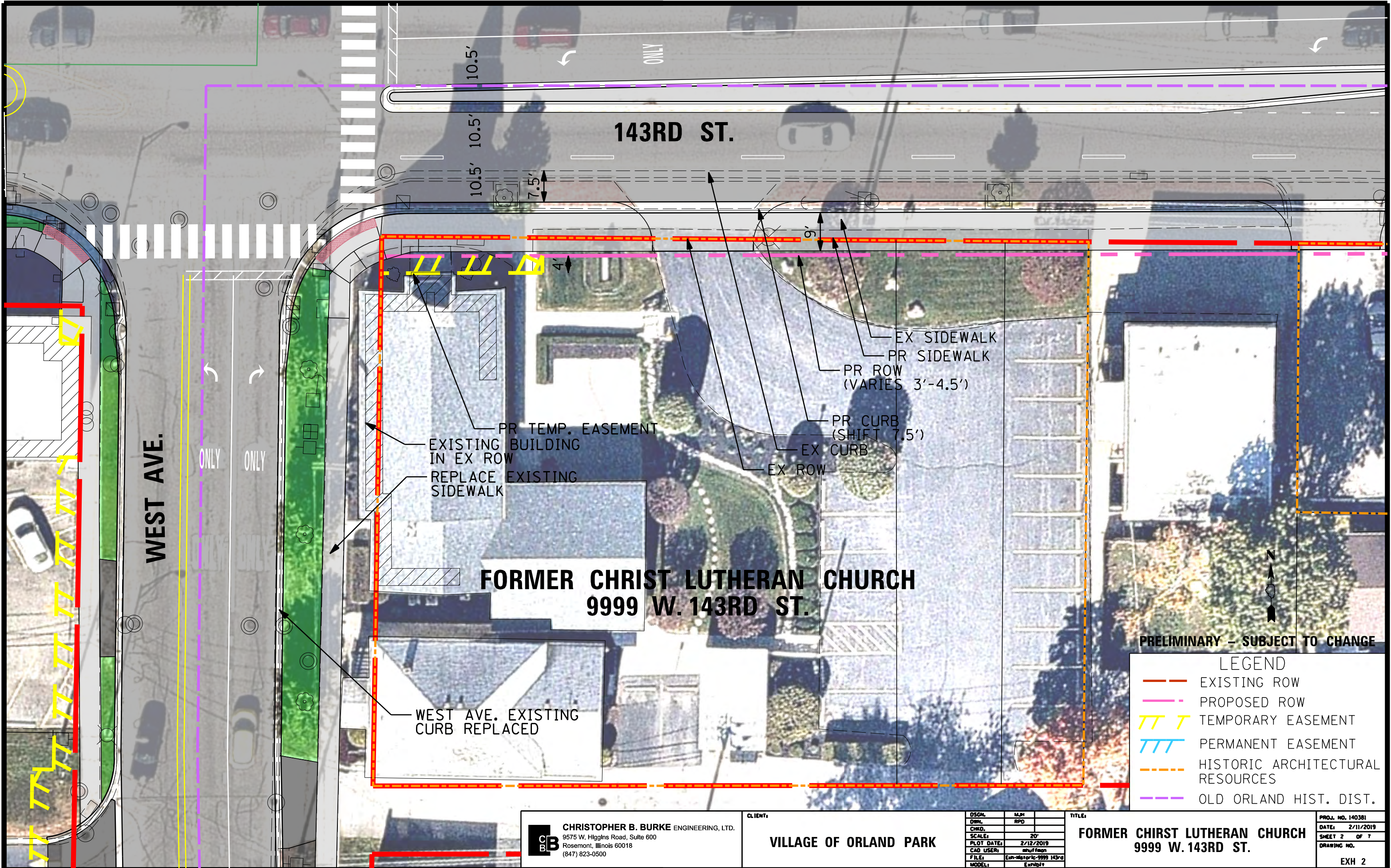

**FORMER CHRIST LUTHERAN CHURCH
9999 W. 143RD ST.**

PRELIMINARY - SUBJECT TO CHANGE

LEGEND

- EXISTING ROW
- PROPOSED ROW
- /// TEMPORARY EASEMENT
- /// PERMANENT EASEMENT
- HISTORIC ARCHITECTURAL RESOURCES
- OLD ORLAND HIST. DIST.

CG
BB
CHRISTOPHER B. BURKE ENGINEERING, LTD.
9575 W. Higgins Road, Suite 600
Rosemont, Illinois 60018
(847) 823-0500

CLIENT:
VILLAGE OF ORLAND PARK

OSGN:	MJM
Dwnl:	RPD
CHWD:	
SCALE:	20'
PLOT DATE:	2/12/2019
CAD USER:	muffoon
FILE:	Exh-Historic-9999 143rd
MODEL:	Exhibit





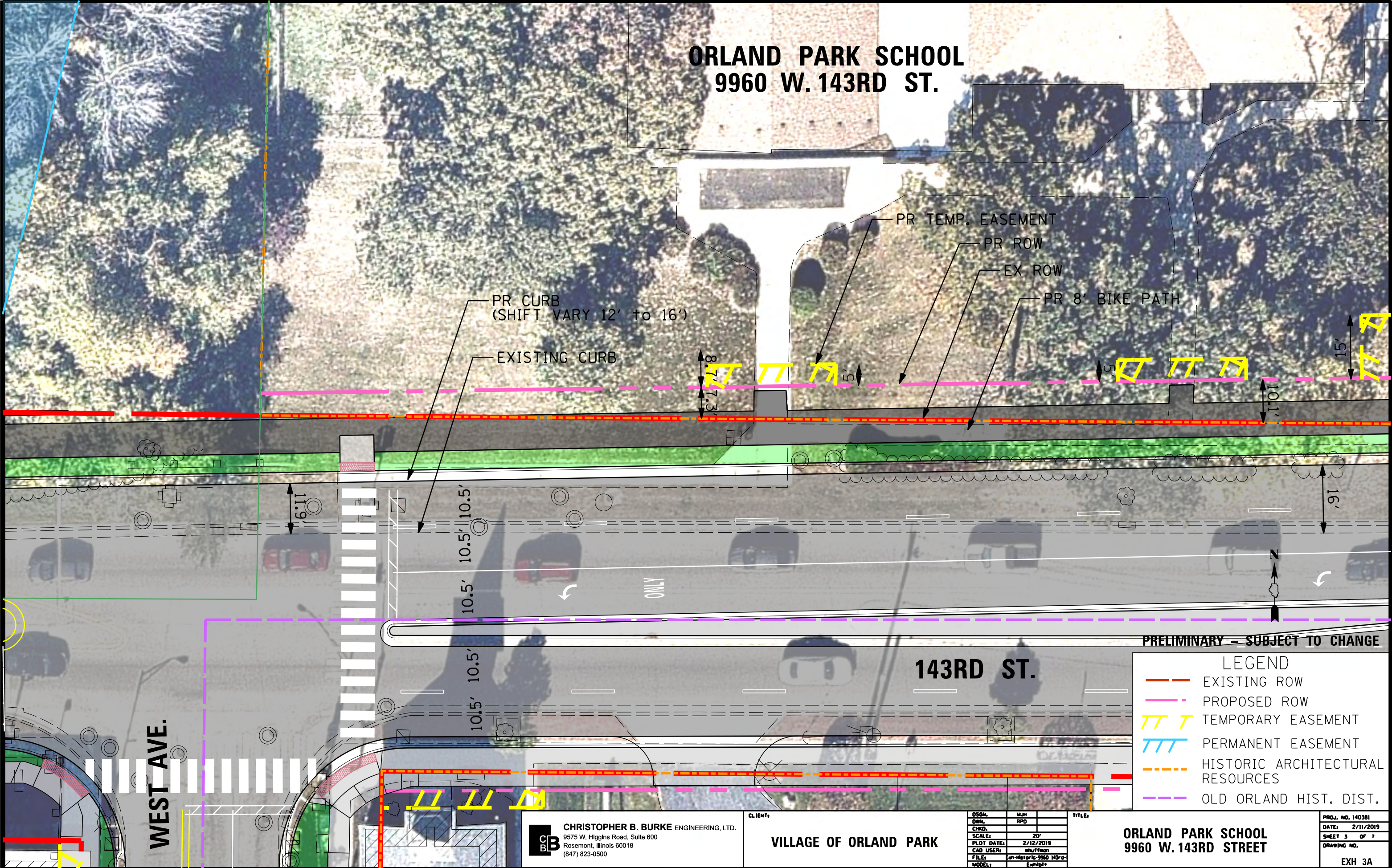

TITLE:
**FORMER CHIRST LUTHERAN CHURCH
9999 W. 143RD ST.**

PROJ. NO. 140381
DATE: 2/11/2019
SHEET 2 OF 7
DRAWING NO.
EXH 2

ORLAND PARK SCHOOL 9960 W. 143RD ST.



PRELIMINARY - SUBJECT TO CHANGE

LEGEND	
	EXISTING ROW
	PROPOSED ROW
	TEMPORARY EASEMENT
	PERMANENT EASEMENT
	HISTORIC ARCHITECTURAL RESOURCES
	OLD ORLAND HIST. DIST.

CHRISTOPHER B. BURKE ENGINEERING, LTD.
 9575 W. Higgins Road, Suite 600
 Rosemont, Illinois 60018
 (847) 823-0500

CLIENT: **VILLAGE OF ORLAND PARK**

DESC.	MJM	TITLE:
DRAWN	RPD	
CHKD.		
SCALE:	20'	
PLOT DATE:	2/12/2019	
CAD USER:	muffoon	
FILE:	sh-143rd-9960 143rd	
MODEL:	Esthibit	

**ORLAND PARK SCHOOL
9960 W. 143RD STREET**

PROJ. NO. 140381
DATE: 2/11/2019
SHEET 3 OF 7
DRAWING NO.

EXH 3A

ORLAND PARK SCHOOL
9960 W. 143RD ST.

PR TEMP. EASEMENT

PR ROW

EX ROW

PR 8' BIKE PATH

TREE IMPACT

EX SIDEWALK

PR CURB
SHIFT 18'

15'

12'

17'

18.1'

5'

10'







10'

10'

10'

PRELIMINARY - SUBJECT TO CHANGE

LEGEND

-  EXISTING ROW
-  PROPOSED ROW
-  TEMPORARY EASEMENT
-  PERMANENT EASEMENT
-  HISTORIC ARCHITECTURAL RESOURCES
-  OLD ORLAND HIST. DIST.

143RD ST.

WEST AVE.



CHRISTOPHER B. BURKE ENGINEERING, LTD.
 9575 W. Higgins Road, Suite 600
 Rosemont, Illinois 60018
 (847) 823-0500

CLIENT:

VILLAGE OF ORLAND PARK

OSGN.	MLM	TITLE:
Dwnl.	RPD	
CHWD.		
SCALE:	20'	
PLOT DATE:	2/12/2019	
CAD USER:	muffoon	
FILE:	sh-historic-9960 143rd	
MODEL:	Esthibit	

ORLAND PARK SCHOOL
9960 W. 143RD STREET

PROJ. NO. 140381

DATE: 2/11/2019

SHEET 4 OF 7

DRAWING NO.

EXH 3B

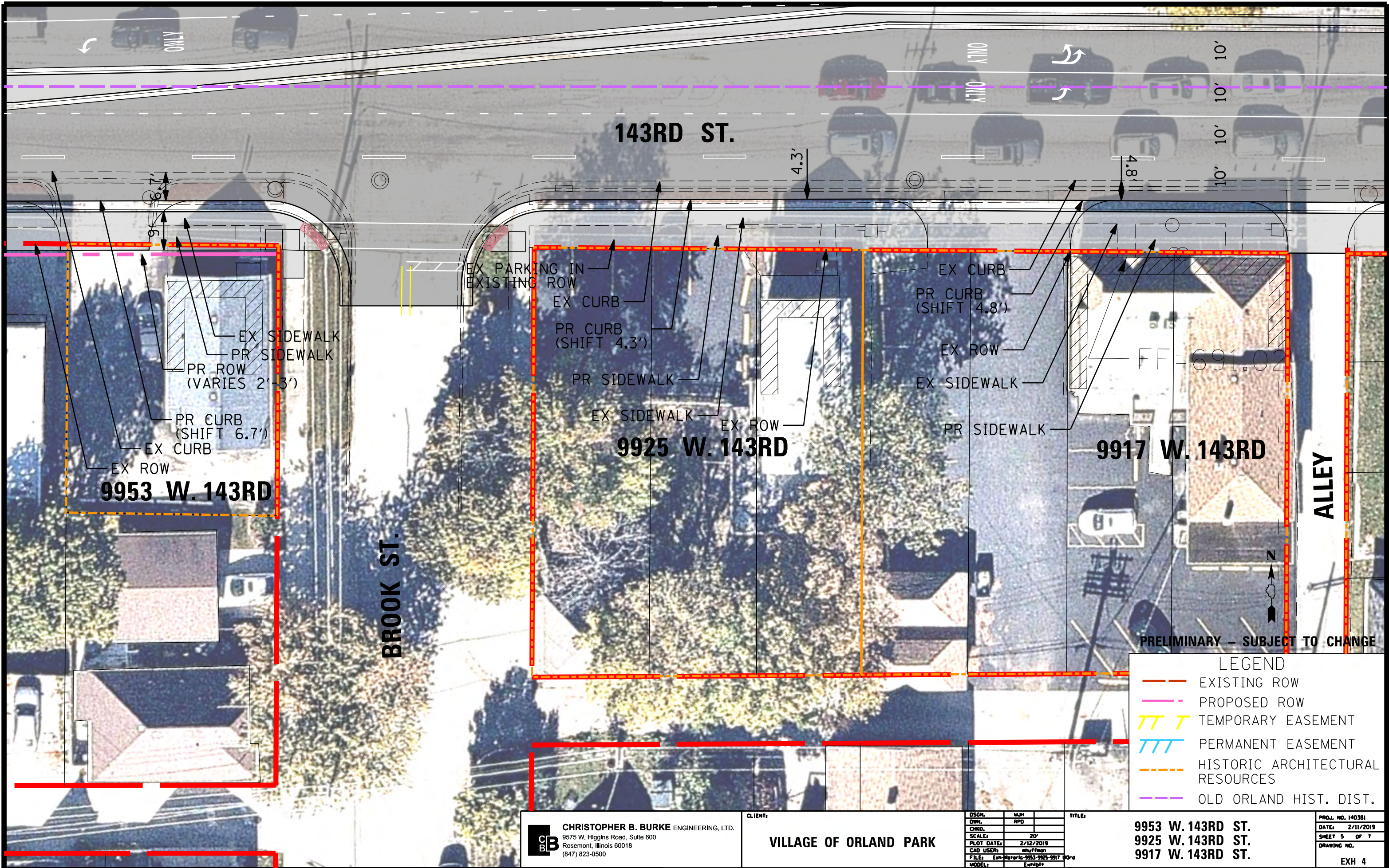

143RD ST.

BROOK ST.

ALLEY

9953 W. 143RD

9925 W. 143RD

9917 W. 143RD

PRELIMINARY - SUBJECT TO CHANGE

LEGEND

- EXISTING ROW
- PROPOSED ROW
- TEMPORARY EASEMENT
- PERMANENT EASEMENT
- HISTORIC ARCHITECTURAL RESOURCES
- OLD ORLAND HIST. DIST.

CHRISTOPHER B. BURKE ENGINEERING, LTD.
 9575 W. Higgins Road, Suite 600
 Rosemont, Illinois 60018
 (847) 823-0500

VILLAGE OF ORLAND PARK

OSGM	MJM	TITLE:
Dwnl	RPD	
CHWD		
SCALE:	20'	
PLOT DATE:	2/12/2019	
CAD USER:	shuffman	
FILE:	Exhibit-9953-9925-9917 W. 143rd	
MODEL:	Exhibit	

9953 W. 143RD ST.
 9925 W. 143RD ST.
 9917 W. 143RD ST.

PROJ. NO. 140381
DATE: 2/11/2019
SHEET 5 OF 7
DRAWING NO.
EXH 4

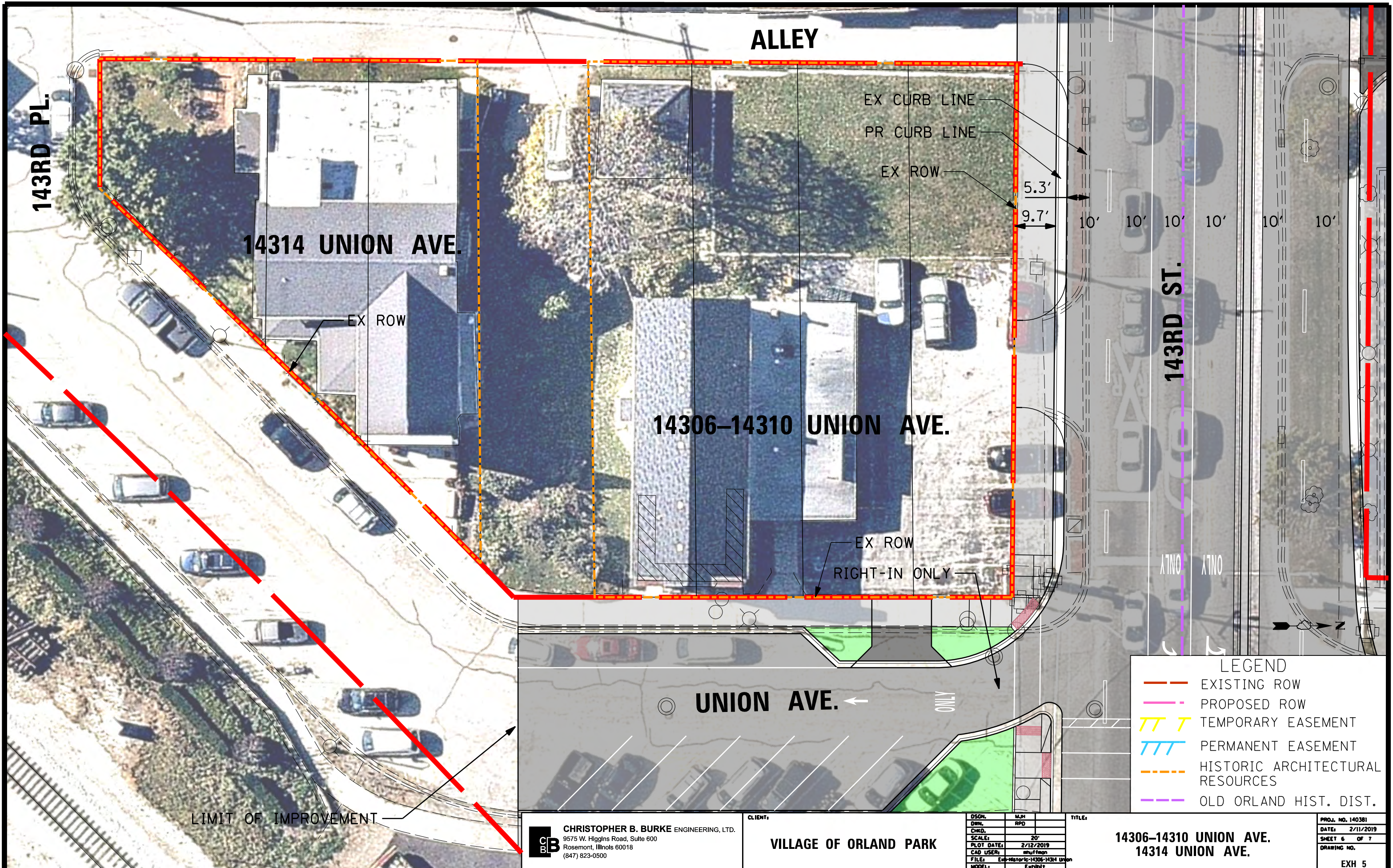

LEGEND

- - - EXISTING ROW
- - - PROPOSED ROW
- /// TEMPORARY EASEMENT
- /// PERMANENT EASEMENT
- - - HISTORIC ARCHITECTURAL RESOURCES
- - - OLD ORLAND HIST. DIST.

CHRISTOPHER B. BURKE ENGINEERING, LTD.
 9575 W. Higgins Road, Suite 600
 Rosemont, Illinois 60018
 (847) 823-0500

CLIENT:
VILLAGE OF ORLAND PARK

DSGN:	MLM	TITLE:
CHKD:	RPD	
SCALE:	20'	
PLOT DATE:	2/12/2019	
CAD USER:	mmuffon	
FILE:	Ex-Historic-14306-14314 Union	
MODEL:	Exhibit	

14306-14310 UNION AVE.
14314 UNION AVE.

PROJ. NO. 140381
DATE: 2/11/2019
SHEET 6 OF 7
DRAWING NO.
EXH 5

COOK COUNTY FOREST PRESERVE

143RD ST.







WOODLAND AVE.

HIGHLAND AVE.

10117 W.
143RD ST.

PRELIMINARY - SUBJECT TO CHANGE

LEGEND

-  EXISTING ROW
-  PROPOSED ROW
-  TEMPORARY EASEMENT
-  PERMANENT EASEMENT
-  HISTORIC ARCHITECTURAL RESOURCES
-  OLD ORLAND HIST. DIST.

CHRISTOPHER B. BURKE ENGINEERING, LTD.
9575 W. Higgins Road, Suite 600
Rosemont, Illinois 60018
(847) 823-0500

CLIENT:
VILLAGE OF ORLAND PARK

DSGN.	MLH
Dwnl.	RPD
CHWD.	
SCALE:	20'
PLOT DATE:	2/12/2019
CAD USER:	muffoon
FILE:	En-Historic-10117 143rd
MODEL:	Exhibit

TITLE:

10117 W. 143RD ST.

PROJ. NO. 140381
DATE: 2/11/2019
SHEET 7 OF 7
DRAWING NO.

EXH 7