

**PROJECT DATA**

NORTH PARCEL: EXISTING PRAYER CENTER ZONED E1	±4.27 ACRES	REQUIRED PARKING: EXISTING PRAYER CENTER	2 STALLS
SOUTH PARCEL: PROPOSED PARKING LOT PROPOSED ZONING: E1	±2.19 ACRES (Before Dedication) ±1.83 ACRES (After Dedication)	OFFICE (1 PER 300 SF)	66 STALLS
OVERALL SITE	±6.46 ACRES	WORSHIP (1 PER 4 Sanctuary Seat)	16 STALLS
LOT COVERAGE: MAXIMUM ALLOWED	20%	MULTI-PURPOSE ROOMS (1 PER 300 SF)	5 STALLS
NORTH PARCEL	49%	TOTAL CURRENT REQUIRED PARKING	89 STALLS
SOUTH PARCEL	76%	PROVIDED PARKING: EXISTING PARKING	111 STALLS
COMBINED LOT COVERAGE	58%	STANDARD	5 STALLS
DETENTION AREA	±0.63 ACRES	HANDICAPPED	7 STALLS
		NEW PARKING	215 STALLS
		STANDARD	7 STALLS
		HANDICAPPED	338 STALLS
		TOTAL PROVIDED PARKING	

0806515074 EXHIBIT B 20F2

BOARD APPROVED  
 CASE NO. 2007-0204.3  
 DATE 8-20-07  
 W/CONDITIONS  
 W/O CONDITIONS

MAIL TO  
 RECORDER'S BOX 324/ERF  
 SG

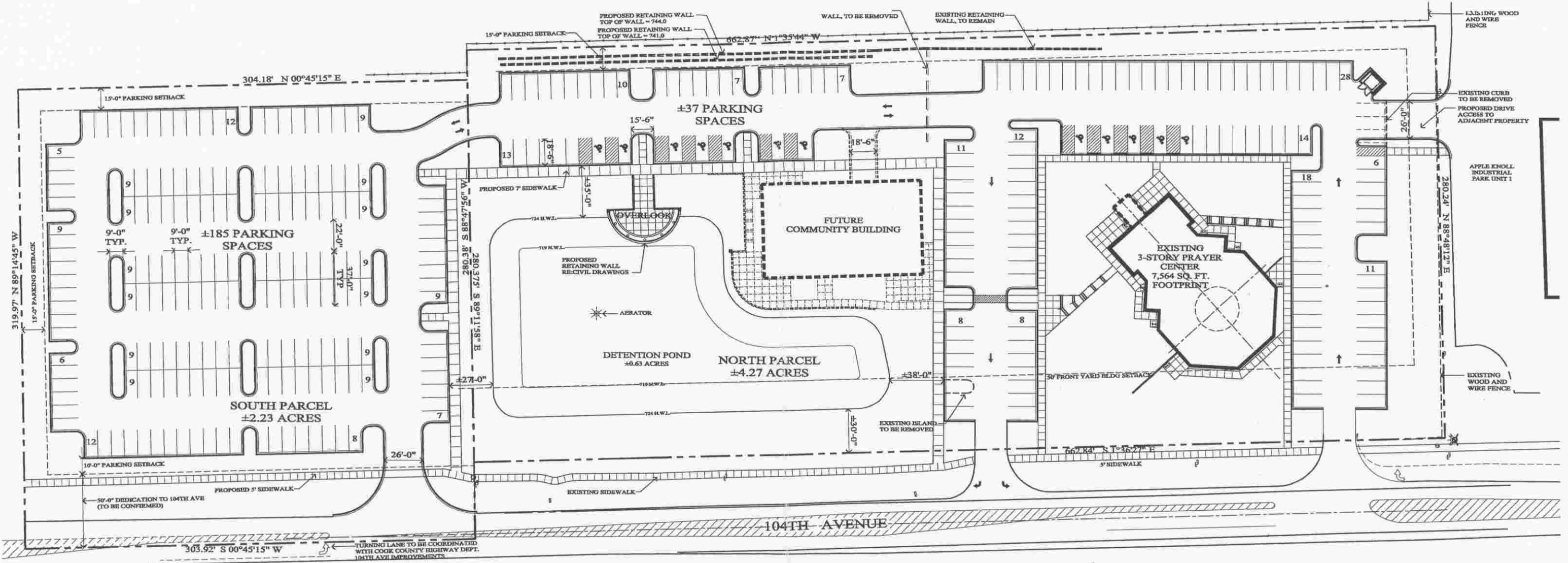

**PROPOSED SITE PLAN**  
 SCALE: 1" = 30'-0"

DEVELOPED FOR:  
 ORLAND PARK PRAYER CENTER

SP-1

JOB #: 06152  
 ORIGIN: 08-29-06  
 REV. DATE: 07-30-07  
 SCALE: AS NOTED  
 © COPYRIGHT 2006 ARETE' 3 LTD.  
 ALL RIGHTS RESERVED



Doc#: 0806515074 Fee: \$66.00  
 Eugene "Gene" Moore  
 Cook County Recorder of Deeds  
 Date: 03/05/2008 03:16 PM Pg: 1 of 16

**DOCUMENT WITH THIS EXHIBIT COMMUNITY BUILDING ORLAND PARK PRAYER CENTER ORLAND PARK, IL**

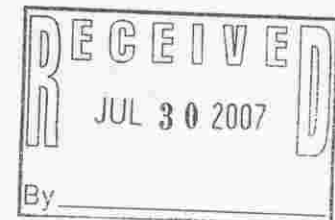

**arete' 3 ltd**  
 design group  
 18645 South West Creek Drive  
 Tinley Park, Illinois 60477  
 708-342-1250 ph.  
 708-342-1240 fx.  
 arete3.com