



VILLAGE OF ORLAND PARK

LAGRANGE ROAD STREETSCAPE ENHANCEMENTS

October 15, 2012

Segment 1 – 179th to 159th

- Gateway into Orland Park from the South
- Lower intensity streetscape improvements
- 10' bike path and preserving views of Grasslands
- Widened parkway with detached sidewalk
- Irrigated median w/ canopy, evergreen and ornamental trees

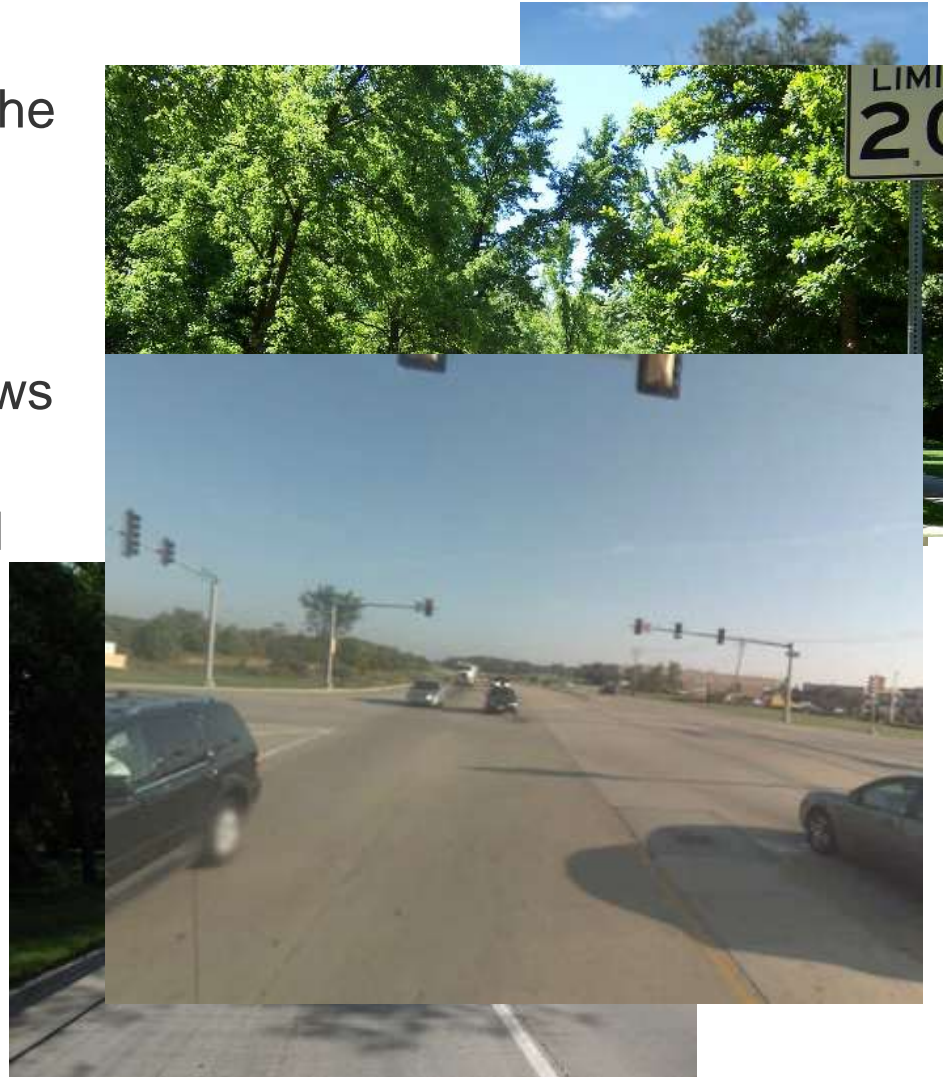

Segment 2 – 159th to 143rd

- Narrowed parkway with street trees in tree grates.
- High intensity streetscape design
- Enhanced, tiered median treatment
- Stained form liner walls
- Masonry columns and ornamental fence serve add to character of streetscape
- Holiday lighting in median



Segment 3 – 142nd to 131st

- Gateway to Orland Park from the north
- 131st contains high intensity landscape treatment
- Parkway to include a mix of street trees in tree grates and in tree lawn
- Stained form liner walls where necessary
- Irrigated median w/ canopy, evergreen and ornamental trees

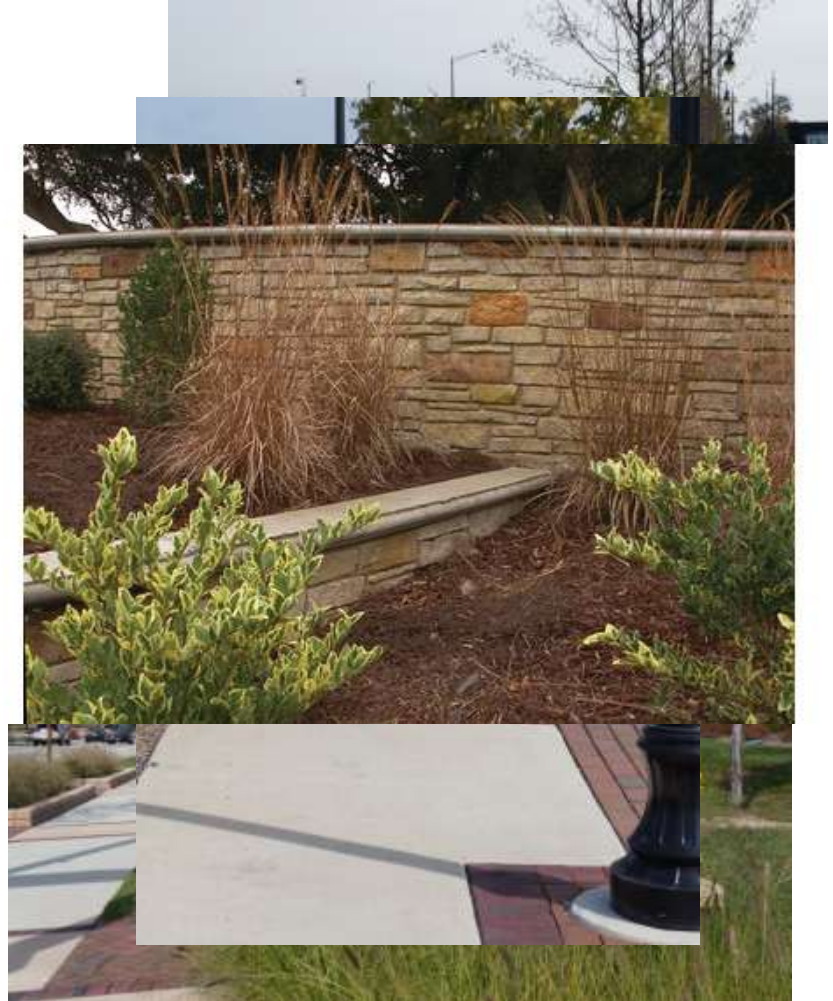

Median Treatment

- Level 1 - Standard
- Level 2 - Splash block
- Level 3 - Masonry Wall / Precast (Segment 2 Only)



Monumentation

- Primary - \$85,000
 - South Gateway
 - NW corner of 147th
- Secondary - \$68,000
 - SE corner of 147th
 - NE corner of 147th
- Tertiary - \$68,000
 - NE corner of 171st



Enhancement Checklist – Segment 1

Item	Contract		Gross Estimated Cost	Yes	No
	IDOT	Village			
Light poles and luminaires	X			X	
Light pole foundations	X			X	
Lighting conduit and wiring	X			X	
Banner arms	X			X	
Fiber optic conduit and handholes	X			X	
Flexcon outlets	X			X	
Canopy Trees ¹		X	\$155,750.00	X	
Ornamental Trees ²		X	\$30,300.00	X	
Planting Mix backfill for trees 36" depth (2 x y.free) ³		X	\$54,000.00	X	
Planting Mix 12" Depth ¹		X	\$300.00	X	
Planting Mix 18" Depth ¹		X	\$18,000.00	X	
Mulch ¹		X	\$4,856.00	X	
Underdrain	X		\$18,207.00	X	
Soil ¹		X	\$457,817.50	X	
Irrigation (Turf)		X	\$118,130.00	X	
Irrigation (Planter Bed)		X	\$4,062.40	X	
Trash Recycling		X	\$8,000.00	X	
Median border pavers		X	\$383,644.00	X	
Median Paver Accent Bands		X	\$8,798.00	X	
Paver Edge		X	\$81,020.00	X	
Median outlets for holiday lighting		X	\$51,525.00	X	
Conduit for Median outlets for holiday lighting	X		\$30,262.00	X	
Median Splash Rock - 1'		X	\$57,470.00	X	
Ornamental Fence - 4'		X	\$0.00	X	
Binary Monument at 42nd St <i>#26</i>		X	\$78,500.00	X	
Secondary Monument Planter		X	\$0.00	X	
Parkway Masonry Wall		X	\$95,598.00	X	
Primary Monument Foundation at 170th St	X		\$8,500.00	X	
Secondary Monument Planter Foundation	X		\$0.00	X	
Parkway Free-standing Masonry Wall Foundation	X		\$0.00.00	X	
Parkway Retaining Masonry Wall Foundation	X		\$0.00	X	
Parkway Wall Precast Cap		X	\$0.00	X	
Parkway Retaining Wall Precast Cap		X	\$89,225.00	X	
Parkway Formliner Wall Slab		X	\$44,104.00	X	
Median Wall w/ Precast Cap		X	\$189,760.00	X	
Precast Concrete Landscape Curb - 1'		X	\$6,825.00	X	
Masonry columns		X	\$78,250.00	X	
Masonry Column Foundations	X		\$3,250.00	X	
Clay pavers ²		X	\$102,172.00	X	
Colored Concrete		X	\$1,524.00	X	
Stamped colored concrete sidewalks ²	X		\$124,770.00	X	
Lighted street signs ⁴	X			X	
Shrub/perennials/ornamental grasses ¹		X	\$48,930.00	X	

— Southern Gateway Monument

Enhancement Checklist – Segment 2

Item	Contract		Gross Estimated Cost	Yes	No
	IBOT	Village			
Light poles and luminaires	X			X	
Light pole foundations	X			X	
Lighting control and wiring	X			X	
Banner arms	X			X	
Fiber optic conduit and handholes	X			X	
Fashion outlets	X			X	
Canopy Trees ¹		X	\$145,000.00	X	
Ornamental Trees ¹		X	\$48,300.00	X	
Planting Mix (soil) for trees 30" depth (2 t.y./tree) ¹		X	\$27,300.00	X	
Structural Soil (in lieu of 30" planting mix) ¹		X	\$127,600.00	X	
Lava Rock ¹		X	\$9,500.00	X	
Planting Mix 12" Depth ¹		X	\$42,600.00	X	
Planting Mix 18" Depth ¹		X	\$64,450.00	X	
Mulch ¹		X	\$20,670.00	X	
Underdrain ¹	X		\$305,430.00	X	
Grass ¹		X	\$360,917	X	
Edger ¹		X	\$3,521	X	
Irrigation (Turf)		X	\$74,742.00	X	
Irrigation (Planter Bed)		X	\$13,521.80	X	
Torch Receptacles		X	\$30,000.00	X	
Paver Grate (48") ¹		X	\$577,600.00	X	
Median border pavers		X	\$284,050.00	X	
Median Paver Accent Bands		X	\$4,592.00	X	
Primary Monument at 147th		X	\$76,580.00	X	
Primary Monument Foundation at 147th	X		\$8,500.00	X	
Median outlets for holiday lighting		X	\$50,050.00	X	
Conduit for Median outlets for holiday lighting	X		\$49,542.00	X	
Median Splash Block - 1'		X	\$808,350.00	X	
Ornamental Fence - 18"		X	\$6,720.00	X	
Ornamental Fence - 4"		X	\$26,340.00	X	
Secondary Monument Planter		X	\$61,200.00	X	
Parkway Free-standing Masonry Wall (2.5' HT)		X	\$44,100.00	X	
Parkway Retaining Masonry Wall (4' HT)		X	\$18,480.00	X	
Secondary Monument Planter Foundation	X		\$6,800.00	X	
Parkway Free-standing Masonry Wall Foundation	X		\$4,700.00	X	
Parkway Retaining Masonry Wall Foundation	X		\$1,980.00	X	
Parkway Retaining Wall Precast Cap		X	\$95,175.00	X	
Parkway Formliner Wall Sign		X	\$30,764.00	X	
Median Wall w/ Precast Cap		X	\$564,280.00	X	
Precast Concrete Landscape Curb - 1'		X	\$103,050.00	X	
Masonry Columns		X	\$21,450.00	X	
Masonry Column Foundations	X		\$21,450.00	X	
Planter Lin and Base		X	\$61,200.00	X	
Planter Lin and Base Foundation	X		\$6,800.00	X	
Clay pavers ²		X	\$390,216.00	X	
Colored Concrete		X	\$36,600.00	X	
Stamped colored concrete crosswalk ³		X	\$403,036.00	X	
Lighted street sign ⁴		X		X	
Shrub/geraniums/ornamental grasses ¹		X	\$311,540.00	X	

Enhancement Checklist – Segment 3

Item	Contract		Gross Estimated Cost	Yes	No
	IDOT	Village			
Light poles and luminaires	X			<input checked="" type="checkbox"/>	<input type="checkbox"/>
Light pole foundations	X			<input checked="" type="checkbox"/>	<input type="checkbox"/>
Lighting conduit and wiring	X			<input checked="" type="checkbox"/>	<input type="checkbox"/>
Banner arms	X			<input checked="" type="checkbox"/>	<input type="checkbox"/>
Fiber optic conduit and handholes	X			<input checked="" type="checkbox"/>	<input type="checkbox"/>
Festoon outlets	X			<input checked="" type="checkbox"/>	<input type="checkbox"/>
Canopy Trees ¹		X	\$89,350.00	<input checked="" type="checkbox"/>	<input type="checkbox"/>
Ornamental Trees ¹		X	\$24,800.00	<input checked="" type="checkbox"/>	<input type="checkbox"/>
Planting Mix backfill for trees 36" depth (2 s.y./tree) ¹		X	\$23,200.00	<input checked="" type="checkbox"/>	<input type="checkbox"/>
Structural Soil (in lieu of 36" planting mix) ¹		X	\$44,100.00	<input checked="" type="checkbox"/>	<input type="checkbox"/>
Lava Rock ¹		X	\$3,250.00	<input checked="" type="checkbox"/>	<input type="checkbox"/>
Planting Mix 12" Depth ¹		X	\$8,558.00	<input checked="" type="checkbox"/>	<input type="checkbox"/>
Planting Mix 18" Depth ¹		X		<input checked="" type="checkbox"/>	<input type="checkbox"/>
Mulch ¹		X	\$3,186.00	<input checked="" type="checkbox"/>	<input type="checkbox"/>
Underdrain	X		\$137,432.00	<input checked="" type="checkbox"/>	<input type="checkbox"/>
Sod ¹		X	\$424,988	<input checked="" type="checkbox"/>	<input type="checkbox"/>
Edger ¹		X	\$7,035	<input checked="" type="checkbox"/>	<input type="checkbox"/>
Irrigation (Turf)		X	\$21,841.50	<input checked="" type="checkbox"/>	<input type="checkbox"/>
Irrigation (Planter Bed)		X		<input checked="" type="checkbox"/>	<input type="checkbox"/>
Trash Receptacles		X	\$12,800.00	<input checked="" type="checkbox"/>	<input type="checkbox"/>
Paver Grate (48") ¹		X	\$41,800.00	<input checked="" type="checkbox"/>	<input type="checkbox"/>
Median border pavers		X	\$208,100.00	<input checked="" type="checkbox"/>	<input type="checkbox"/>
Median Paver Accent Bands		X	\$7,544.00	<input checked="" type="checkbox"/>	<input type="checkbox"/>
Paver Edge		X	\$58,572.00	<input checked="" type="checkbox"/>	<input type="checkbox"/>
Median outlets for holiday lighting		X	\$40,500.00	<input checked="" type="checkbox"/>	<input type="checkbox"/>
Conduit for Median outlets for holiday lighting	X		\$33,378.00	<input checked="" type="checkbox"/>	<input type="checkbox"/>
Median Splash Rock - 1'		X		<input checked="" type="checkbox"/>	<input type="checkbox"/>
Ornamental Fence - 4'		X	\$15,300.00	<input checked="" type="checkbox"/>	<input type="checkbox"/>
Primary Monument at 179th St		X		<input checked="" type="checkbox"/>	<input type="checkbox"/>
Secondary Monument Planter		X		<input checked="" type="checkbox"/>	<input type="checkbox"/>
Parkway Masonry Wall		X		<input checked="" type="checkbox"/>	<input type="checkbox"/>
Parkway Wall Precast Cap		X		<input checked="" type="checkbox"/>	<input type="checkbox"/>
Parkway Retaining Wall Precast Cap		X	\$191,115.00	<input checked="" type="checkbox"/>	<input type="checkbox"/>
Parkway Formliner Wall Slab		X	\$84,844.00	<input checked="" type="checkbox"/>	<input type="checkbox"/>
Median Wall w/ Precast Cap		X		<input checked="" type="checkbox"/>	<input type="checkbox"/>
Precast Concrete Landscape Curb - 1'		X	\$9,750.00	<input checked="" type="checkbox"/>	<input type="checkbox"/>
Masonry columns		X	\$152,100.00	<input checked="" type="checkbox"/>	<input type="checkbox"/>
Masonry Column Foundations	X		\$16,900.00	<input checked="" type="checkbox"/>	<input type="checkbox"/>
Clay pavers ²		X	\$165,886.00	<input checked="" type="checkbox"/>	<input type="checkbox"/>
Colored Concrete		X	\$2,880.00	<input checked="" type="checkbox"/>	<input type="checkbox"/>
Stamped colored concrete crosswalks ³		X	\$103,580.00	<input checked="" type="checkbox"/>	<input type="checkbox"/>
Lighted street signs ⁴		X		<input checked="" type="checkbox"/>	<input type="checkbox"/>
Shrubs/perennials/ornamental grasses ⁵		X	\$28,917.50	<input checked="" type="checkbox"/>	<input type="checkbox"/>

Questions and Answers

